The Washington Post will give two free guest tickets to Loew's Palace Theater with each paid-in-advance want ad for seven or more times . . . This week Edmund Lowe and Victor McLaglen in "Hot Pepper."

GIFT APR 20 1933

LIBRARY OF THE UNIVERSITY OF CALIFORNIA

# The Washington Post.

Maryland, Virginia and District of Columbia—Fair and colder today; tomorrow fair.

NO. 20,672. ENTERED AS SECOND CLASS MATTER, POSTOFFICE, WASHINGTON, D. C. WASHINGTON: FRIDAY, JANUARY 20, 1933. COPYRIGHT, 1933, BY THE WASHINGTON POST CO. THREE CENTS.

## ILSLEY SLAYER LINKS ANOTHER IN CONFESSION

### Crawford Breaks Down and Tells of Double Murder.

### SEARCH IS RENEWED FOR HIS ACCOMPLICE

### Former Woman Servant Is Questioned as Attorney Goes to Boston.

Boston, Jan. 19 (A.P.).—George Crawford, 26-year-old Negro, today placed blame for the murders of Mrs. Agnes Boeing Ilsley, Virginia sportswomen, and her maid, Mrs. Nina Buckner, on another Negro, whom he said he knew only as Charlie Jackson.

Crawford's partial confession was made during three hours of questioning by John Galleher, Commonwealth attorney of Loudoun County, Va. He admitted, Galleher said, that he entered Mrs. Ilsley's cottage on her 200-acre Virginia estate and that he stole some money and a watch, but denied that he beat either of the two women to death. The killings occurred January 13, 1932.

While withholding the text of Crawford's confession, for prosecution purposes, Galleher made public much of what happened during the questioning of the Negro, who had been picked up for a small store robbery and had been identified by his fingerprints as the man wanted for a double murder.

**Hoboing to Washington.**

"At first," Galleher said, "Crawford denied any knowledge of the crime. Finally he admitted that we had the goods on him and that we could convict him, so he said he wanted to be 'right with his God.' He broke down and wept and then told us his version.

Galleher quoted Crawford as relating that as he was "hoboing toward Washington" he picked up with his accomplice, Jackson. They eventually got to Middleburg, Va., and found themselves on the street on which the Ilsley cottage is located.

"Mrs. Ilsley, Crawford said, drove up in her automobile and they hid in the tall grass while she put her car in the garage and went into the cottage," Galleher said. "About dusk they walked down the road and after Mrs. Ilsley went to bed they went up on the porch. Jackson, Crawford said, carried a long stone he had pulled off a stone fence. With that, the prisoner claims, he broke the glass panel in the kitchen door and reached in and pulled the lock.

**Took Wrist Watch.**

"Crawford claims that at this point a light went on in a house across the street and they became alarmed, so he said he stayed outside and watched. Jackson, Crawford said, went on into a kitchen and down a corridor toward a bedroom. Crawford said he heard a scream and that Jackson came running out to the kitchen as he stood in the doorway.

"The two then went back toward the bedroom and Crawford said he saw Mrs. Ilsley there on the floor near her bed and thought that she was dead. Crawford said he took a wrist watch and $5 from a pocketbook and that both returned to the kitchen. Jackson, he said, returned to the bedroom for more loot.

"Crawford said he shouted: 'Come on back, or we'll be caught,' and that he then went out and got Mrs. Ilsley's car. He sai dthey drove toward Washington, but at the Virginia side of the Potomac they deserted the car. He said that Jackson gave him only $5 and that they were afraid to keep pieces of jewelry, which they

Continued on Page 2, Column 6.

**POST Ads Pull**

17TH ST. NW., 1129—Large fr. basement rm. and kitchenette; also room near bath; $4 and $5 per week. Met. 4036.

. . . and both rooms were rented before ad expired. —

"Because of the great many responses I had an opportunity to choose the most desirable tenants," said Mrs. Susie Densmore, 1129 17th St. N.W.

*For Results Use*
**Washington Post**
**WANT ADS**
*Phone National 4205*

## *Mrs. Norton Assails Johnson Boxing Vote*

Dr. Hayden Johnson (left), whose vote created a tie in the controversy over schools and led Representative Mary T. Norton (right) to plan a bill barring officials of schools from the board.

### Threatens Measure to Bar Him From School Board Chair.

Dr. Hayden Johnson, chairman of the Board of Education, who Wednesday blocked by a tie vote collegiate boxing in public school gyms, yesterday was targent for special legislation proposed to be introduced by Chairman Mary T. Norton, of the House District Committee.

Mrs. Norton, herself an advocate of collegiate boxing in school gymnasiums, is considering drafting a bill to prohibit anyone connected with or receiving compensation from any educational institution in the District, from school board membership. Dr. Johnson is chancellor of National University.

Without mentioning Dr. Johnson, or any member of the school board by name, a statement issued by Mrs. Norton yesterday, condemned the board's vote as "disappointing."

Continued on Page 2, Column 3.

## PARTY WOUNDS OPEN WIDE AS FILIBUSTER DIES

### Senate Kills Rigid Cloture Proposal 58-30 But Limits Talk.

### ROBINSON IS OBJECT OF 2-WAY ATTACK

### Smoot Hits "Dilly-Dallying;" Glass Bill's Success This Session Unlikely.

(Associated Press.)

The Senate broke the back of the filibuster against the Glass bank bill yesterday, but left smarting wounds in Democratic ranks that may give the Roosevelt administration plenty of worry.

It rejected 58 to 30 a motion by Democratic Leader Robinson to invoke the rigid cloture rule limiting debate and then entertained the packed galleries with a torrid Democratic row that quieted only when a Republican—Borah, of Idaho—put through a unanimous consent request to do what cloture would have done—restrict discussion.

The upshot of it all was that the Senate last night was coasting smoothly along toward votes on a score of amendments to the banking reform measure of the veteran Carter Glass, Virginia Democrat, but with slim prospects it will be sent to the White House this session.

**Controversy Reaches Open.**

It is conceded that it may pass the Senate after much ravision, but to hurdle the House with only a few weeks remaining before March 4 is thought by most observers to be well nigh impossible.

It was Senator Thomas, tall, white-haired Oklahoma Democrat, who brought the Democratic controversy out into the open.

He charged the Democratic leadership with seeking to "enslave" the people of the country. Robinson, of Arkansas, countered heatedly that such a statement was "incomprehensible" and the Senate should prove to the people who are ridiculing it that it can legislate.

**Robinson's Fiery Retort.**

Before it was over, Huey Long, of Louisiana, who had led the eight-day

Continued on Page 2, Column 5.

## Jeweler's Shop Holdup Nets $5,000 Plunder

New York, Jan. 19 (A.P.).—A holdup of a jeweler's shop on the twelfth floor of 198 Broadway, near Dey street, today took seven police radio cars to the building, resulted in the gathering of a large crowd of office workers in the street and a room-to-room search of the building for the robbers.

Three men, one of whom stood guard in the hall, held up two men and a woman in the establishment of Hugo Rees, diamond merchant and jewelry manufacturer. The robbers bound the three victims together and fled with diamonds and mountings valued at $5,000.

# ROOSEVELT SEES DEMOCRATS; SCANS DEBTS WITH STIMSON; CONFERS WITH HOOVER TODAY

### President-Elect And Secretary Air Policy.

### NORMAN DAVIS ALSO PRESENT

### Conference Begun at Hyde Park Is Resumed.

By HAROLD J. T. HORAN.

President-elect Roosevelt met with Secretary of State Henry L. Stimson immediately after his arrival here yesterday and laid the bases of the conference on foreign policy which today will bring together the President and his successor-to-be.

For one hour the Roosevelt suite at the Hotel Mayflower was barricaded against the horde of visitors while the President-elect and Col. Stimson reviewed the entire scope of American foreign policy. The Secretary of State went to the meeting alone, but Norman H. Davis, American Ambassador without portfolio to Europe, sat with the President-elect during the discussions.

At the end of the meeting Mr. Davis and the Secretary of State went off together in the State Department limousine. Col. Stimson explained that "Norman had a few things he was anxious to talk over" and Mr. Davis went out to the Woodley home of the secretary.

**Lunches with Hoover.**

Earlier in the day Secretary Stimson had taken lunch with the President at the White House. He was thus able to bring directly to the attention of the President-elect the last-minute suggestions of President Hoover. However, it was pointed out that no hard and fast agenda for the meeting today has been drawn up, so that within the general sphere of foreign affairs, the conversations will revolve chiefly around the more immediate problems that the new administration will face after March 4.

The interview evidently was a cordial one, for as he left the hotel the Secretary of State was smiling but uncommunicative. "You will have to get anything about our conversation from the 'governor,'" he said. He waited some time for Mr. Davis to join him and they drove off together.

This is the second conference be-

Continued on Page 3, Column 4.

## *Two Urged as Strong Timber for Cabinet*

### Hiram Johnson's Parley With Roosevelt Revives Talk of Reward; Thomson, Publisher, Is Boomed.

President-elect Roosevelt's presence in Washington has brought out interesting reports concerning the composition of the new Cabinet. Senator Hiram Johnson, of California, who conferred yesterday with Gov. Roosevelt, has been suggested as a suitable choice for a Cabinet place, in recognition of the progressive element in the Republican party which supported the Democratic nominee.

California politics is a factor in the gossip regarding Senator Johnson as Cabinet timber. His term will expire in 1934. Regular Republicans in California are preparing to give him a terrific battle if he should be a candidate for reelection, but in the meantime the Democrats have made such gains that no Republican, Republican or regular, may be able to win. Hoover admirers in California attribute his reduced vote in that State to the opposition of Johnson.

Senator Johnson has been urged to round out his career as Attorney General in the Roosevelt Cabinet, with at least four years of incumbency as against possible enforced retirement from the Senate next year.

Southern governors have joined in a powerful plea to Gov. Roosevelt to select James M. Thomson, of New Orleans, for his Secretary of War. Thomson is publisher of the New Orleans Item and Tribune. He is credited with having been the moving spirit in obtaining an appropriation of $325,000,000 for Mississippi flood control. He is a self-made man, having begun his active career as a reporter on The Washington Post, subsequently acquiring a Norfolk newspaper, and transferring his activities to New Orleans in 1907.

Senator Huey Long, of Louisiana, is one of Thomson's strongest sup-

Continued on Page 3, Column 3.

## Major Bills Now Due to Wait Till April.

### PARTY CHIEFS DETAIL ISSUES

### White House Parley Will Start at 11 o'Clock.

By LAWRENCE SULLIVAN.

In Washington for the second time since his landslide victory in November, President-elect Franklin D. Roosevelt devoted himself for eight hours yesterday and last night to a series of informal conferences, chiefly with party leaders, to acquaint himself with details of the hopelessly tangled legislative situation on Capitol Hill, and to prepare the ground for a special session of Congress in April.

At the conclusion of their discussions with the President-elect, shortly before midnight, responsible Democratic spokesmen of both the House and Senate said there was nothing in the day's developments to indicate a break in the legislative deadlock in Congress, and that it now appeared that everything save the annual supply bills must go over to the special session.

Mr. Roosevelt, himself, discussed the prospective special session guardedly in his conference with newspapermen, but indicated he would have nothing to say before March 4 as to the opening date. Later, Democratic leaders of the House fixed the date that Congress will convene the third week in April.

**Meets Hoover Today.**

Before launching into domestic affairs with leaders of his own party in Congress, Mr. Roosevelt devoted an hour to a canvass of urgent problems in the foreign field, preparatory to his meeting with President Hoover at the White House at 11 o'clock this morning.

Within an hour of his arrival at Union Station at 3:15 p. m., Mr. Roosevelt was in conference with Secretary of State Henry L. Stimson at the Mayflower, in a continuation of the foreign policy exchanges begun in New York ten days ago. Later, Norman H. Davis, who has been the United States Ambassador-at-large in Europe during the last year, joined the conference in Mr. Roosevelt's private suite. There was no official comment on these discussions, save that they covered a wide range of foreign problems, including the European war debts.

**Sees Newspapermen.**

After some three hours of jovial and rapid-fire exchanges with members of the House and Senate concerning the Democratic legislative program, Mr. Roosevelt submitted to a molten barrage of questions from about 150 newspapermen. Throughout he maintained his jovial demeanor, parrying all questions concerning policy or legislation in the short session with intriguing skill.

Asked if he favored branch banking, as now embodied in the Glass bill, the President-elect said the question once had come up in New York State and that on that occasion he approved branch banking confined to counties. He added the question of State-wide branch banking by national banks never had been presented as a legislative problem in the Empire State.

**Quizzed on Farm Plan.**

"Governor," another newspaperman said, "the domestic allotment plan is at death's door in the Senate. Will you pull it through?"

A roar of laughter greeted the question and when quiet was restored Mr. Roosevelt responded pleasantly:

"That seems to answer that question."

Pressed for his views on budget balancing, Mr. Roosevelt said he had made himself clear on that question long ago. "I said, 'The sooner we balance the budget, the better for everybody.'"

"Do you care to comment on the New York conference on taxation?" another interviewer questioned.

Mr. Roosevelt said he had nothing to say on that subject, and added, in response to another query, that he

Continued on Page 3, Column 2.

## Bandits Imprison Girl And Bank Man in Vault

Vernon, Mich., Jan. 19 (A.P.).—Two bandits who posed as salesmen held up the Vernon State Bank shortly before noon here today and fled with $3,500 after locking Frank McDivitt, assistant cashier, and Miss Eva Conrad, a clerk, in the bank vault.

## FUGITIVE IN VIRGINIA FRAUD IS ARRESTED

### Max Krol Faces 5 Writs in $50,000 Embezzlement at Winchester.

Winchester, Va., Jan. 19.—Max Krol, a fugitive from justice here since 1929, when he was indicted for the embezzlement of funds aggregating in the neighborhood of $50,000 from a woolen mill in Winchester, was arrested at his home at Long Beach, Long Island, today and is being held for local authorities pending extradition hearings, Commonwealth Attorney James P. Reardon was informed this afternoon.

Krol is specifically wanted in Winchester on five indictments in corporation court alleging embezzlement from the Arthur G. Jones Woolen Corporation, and copies of the indictments and other papers substantiating the charges against Krol were sent to New York by City Sergeant C. Lee Barr, the State's attorney said. Krol was one of two persons indicted for the embezzlement of funds from the Jones company, the other being Arthur G. Jones, president, who stood trial and has completed the serving of a three-year term in the Virginia State Penitentiary.

A confidential message to Commonwealth Attorney Reardon regarding Krol's whereabouts is said to have been the ground for his apprehension. Indicted in 1929 when he was vice president, treasurer and general selling agent for the Jones Co., with offices in New York, Krol was missing when officers sought to arrest him in New York following indictment here. Officers had been in the dark as to his whereabouts since.

After arrest today Krol was taken into court at Mineola, Long Island, and there Police Justice Charles J. Zimmerman ordered him committed to the county jail. City Sergt. Barr, of Winchester, subsequently left for Albany, to have Gov. Lehman sign requisition papers for the extradition of Krol to Winchester. Officers did not intimate tonight when they expected to return Krol here.

Krol and Jones came to Winchester in 1924 and organized the Arthur G. Jones Woolen Co. They sold $350,000 in stock to individuals living here and adjacent sections of the Shenandoah Valley. In 1929, a stockholders protective committee gained power to audit the books of the firm and reported their findings, the result being that Krol and Jones were both indicted for embezzlement of the company's funds.

After Jones' conviction and Kori's disappearance, the Jones Co. went into receivership and subsequently was adjudicated a bankrupt by the United States court for the Western District of Virginia. It was sold under the auctioneer's hammer to a local group in 1931.

## Iowa's Governor Asks Holiday on Mortgages

Des Moines, Iowa, Jan. 19 (A.P.).—A proclamation asking holders of realty or personal property mortgages in Iowa to refrain from foreclosing until legislative bodies have had time to enact legislation meeting the economic emergency was issued tonight by Gov. Clyde Herring.

Indianapolis, Jan. 19 (A.P.).—The House of Representatives today concurred in a Senate amendment to the bill declaring a one-year moratorium on the sale of property on which taxes have become delinquent. The measure now goes to Gov. Paul V. McNutt.

## SENATE PASSES BILL FOR ARMS EMBARGO

### Grants Authority Asked by Hoover to Halt Exports to Troubled Areas.

(Associated Press.)

President Hoover's request for authority to declare an embargo, in cooperation with other countries, on arms shipments to troubled areas of the world was granted yesterday by the Senate and prompt House indorsement was predicted.

The legislation, sought by the Executive after Secretary Stimson had urged it in view of international complications in Latin America and the Far East, was in the form of a resolution offered by Chairman Borah of the Foreign Relations Committee.

It was called up by the Idahoan just before adjournment and approved without debate or roll call.

Although he had not sounded out sentiment for it in the House, Representative Rainey, of Illinois, the majority leader, said he saw no reason why it should not be passed quickly.

Borah told newspapermen he understood President-elect Roosevelt favored the legislation.

Mr. Hoover sought the authority in a special message to Congress January 10 in which he asserted this additional authority should be granted or the 1925 Geneva arms suppression convention ratified. Mr. Hoover realized there was slight hope for the latter.

## 380 Chinese Freeze In Manchurian War

### Japanese Find Dead Foes Clasping Rifles on Mountain Top.

Shanghai, Jan. 19 (A.P.).—Three hundred and eighty Chinese soldiers were reported today found frozen to death after being besieged for two weeks by Japanese troops on a southeastern Manchurian mountain top.

The report of the tradegy, carried in Chinese newspapers, turned attention in the Sino-Japanese controversy back to the original theater of war. Activities were renewed in that area, along the Manchurian coast south of Mukden, a month ago.

The reports said Japanese scouts found the dead Chinese soldiers still clasping their rifles at their posts on the top of Mount Takushan, near the coast between Takushan City and Siuyen, 125 miles south of Mukden.

## Texas Prisoner Slain In Dash for Freedom

Angleton, Tex., Jan. 19 (A.P.).—One convict was killed and another was wounded by a blast from guards' shotguns in a dash for liberty at the Retrieve State Prison Farm today.

A. L. Lessier, 23, of Harris County, under a 19-year sentence for robbery, was shot to death. B. Allen, of Rusk County, under 20-year sentence for robbery, was wounded in the back. A third prisoner, Clyde Thompson, youthful life termer, was recaptured.

**Emperor Hirohito's Uncle Dies.**

Tokyo, Jan. 19 (A.P.).—Prince Michisane Kujo, uncle of Emperor Hirohito and member of the House of Peers for a number of years, died today at the age of 63 of a cerebral blood clot. The Kujo family was one of the Gosekke, one of the five principal bodies of Japan.

## *Alleged Blackmailer Held In Dubois Murder Case*

### Man Seized After Fight in Charged Attempt to Extort $17,000 From Father of Girl Involved in Massachusetts Tragedy.

Middlesboro, Mass., Jan. 19 (A.P.).—Echoes of the sensational Dubois murder in Plymouth recently reverberated here today with the arrest, after a struggle, of a man representing himself as William Schaf, 50, of New York, an alleged extortionists.

Schaf, who formerly lived in Rochester, N. Y., allegedly sought through a series of letters to obtain $17,000 from Levi C. Atwood, wealthy manufacturer and father of Miss Grace Atwood, a friend of Charles Dubois, of Plymouth and Tuckahoe, N. Y., who killed his wife and a few days later committed suicide. He will be arraigned in court tomorrow.

During the struggle, which preceded Schaf's arrest in the office of Atwood's lawyer, Fletcher Clark, jr., Schaf swallowed, police said, a two-page letter, one of the series addressed to Atwood. District Attorney John W. Sullivan, a principal in the Dubois case investigation, who was called into the present case by Atwood, was bitten severely on a hand in the struggle with Schaf.

Sullivan said Schaf wrote five letters to Atwood demanding the money as payment for withholding from Sullivan information which would link Miss Atwood with the death of Mrs. Dubois.

Miss Atwood was questioned by investigators of the staying of Mrs. Dubois prior to the discovery of the latter's body in a cement crypt built by her husband in the cellar of their Plymouth cottage. She was absolved of any part in the crime.

Four letters demanding the $17,000 and directing Atwood to meet the writer in New York had been received by Atwood over a period beginning last November and turned over to Sullivan. An attemt to lure the writer in New York by complying with instructions, except that another man substituted for Atwood, failed. The fifth letter, postmarked in Schenectady, N. Y., was received yesterday and informed Atwood that the author was en route to Middleboro to see him.

When Schaf arrived at Atwood's home he was sent to Clark's law office where Sullivan, eavesdropping in an adjoining office, overheard talk between Clark and Schaf. After entering the office to join the discussion, Sullivan picked up one of the alleged letters of extortion but it was snatched from his hand by Schaf who chewed it up and swallowed it.

FLORIDA—EMPIRE OF SUNSHINE—Reached in 18½ hours from Wash. Four famous trains—afternoon, evening, night. Atlantic Coast Line, 1418 F st. nw.—Adv.

## P. U. C.-PEPCO TALKS END IN OPEN BREACH

### Power Attorneys and Keech Drop Negotiations After Split Over Wording.

Friction between the Public Utilities Commission and Pepco's Counsel Richmond B. Keech, which has been gradually gaining strength, yesterday led to what amounted to an open break as the commission ended its negotiations with the Potomac Electric Power Co. in a huff.

As a result all efforts to end litigation now pending in the District Court of Appeals, preparatory to effecting a compromise reduction in electric rates ceased, but Maj. Gen. Mason M. Patrick, chairman of the commission, stated that new conferences would be started after February 1 with power company officials, in an attempt to obtain a rate cut for the next 12 months.

The immediate cause of the break, which came as the culmination to four days of fruitless parleys, was a difference of opinion on a proposed decree which was intended to be submitted to the District Supreme Court, for modification of Justice Luhring's decision upholding the commission's new sliding scale for rate fixing, with certain changes.

When the smoke had cleared away yesterday afternoon, Corporation Counsel William W. Bride and his principal assistant, Vernon E. West, appeared aligned on the side of the people's counsel in the legal controversy, as opposed to the view held by William A. Roberts, special assistant corporation counsel, and S. R. Bowen, counsel for the power company.

The odd feature of the affair is that both sides insist that they are trying to achieve the same purpose, though the power company's representative was less definite in his agreement to a plan which was drafted late Wednesday afternoon.

Messrs. Bride, Keech and Roberts all insisted yesterday that they were opposed to a revival of the consent decree of 1924 or any policy which would take away from the commission the authority to fix electric rates without approval of either the power company or the courts.

This authority was clearly accredited to the commission by the ruling of Justic Luhring, and it is this power that is now challenged by the power company in the Court of Appeals.

After drafting countless legal documents to end this litigation, the conferees late Wednesday emerged with one to which there had been tentative and conditional agreement. This

Continued on Page 2, Column 2.

## Los Angeles Police Go Naval for Flood Rescue

Los Angeles, Jan. 19 (A.P.).—A police broadcast tonight directed motor policemen to the Ganoga Park district of Los Angeles, with instructions to "get rowboats and do rescue work" for 30 families said to be in peril from a flood caused by torrential rains here today.

A Mexican family, man, wife and several children, was reported afloat on the roof of a house which had broken from its foundations and was whirling about in the current. The broadcast said they were in danger of drowning.

## HOUSE TOSSES ASIDE HOOVER JOB MERGER

### Rainey Attacks Bureau Shift as Effort of President to Build Up "Machine."

The House yesterday, by a vote of [illegible] to 176, tossed into the discard President Hoover's proposal, shifting some 33 executive agencies of the Government.

Representative Henry T. Rainey (Democrat), Illinois, floor leader of his party, took the floor to urge disapproval of the President's proposals, which had been advanced under authority of a resolution passed by the last session of Congress, authorizing him to issue executive orders about changes which would stand unless disapproved by either House or Senate within 60 days of their promulgation.

Representative Rainey charged that President Hoover was attempting to use his shifting authority to strengthen his personal political machine in the National Capital because he intended to run again for President in 1936.

The changes proposed by President Hoover, Mr. Rainey said, would result in building up the power of the Commerce Department, which already was filled with Hoover men and of the Department of Interior, which was headed by Ray Lyman Wilbur, a college chum of Mr. Hoover's and a bosom friend. Neither the President, in his message to Congress on the subject, nor Col. J. Clawson Roop, director of the Budget Bureau, would undertake to say what, if any, savings would result from the changes, Mr. Rainey said.

Representative William B. Bankhead (Democrat), of Alabama, said that the House should be guided by the fact that Mr. Hoover was going out and a new President, committed to economy in Government, was coming in.

Representative Bertrand H. Snell (Republican), of New York, party leader, jeered at the Democrats' contention. Mr. Hoover was experienced in the machinery of government, while Mr. Roosevelt was new to it, Snell claimed. It was unreasonable to suppose the latter would be able to apply as full knowledge to the task as the former, he said.

## Fatal Auto Blast Due to Explosives

### Federal Bureau Reports on Mystery Death of Miss Kirk.

Leonardtown, Md., Jan. 19 (A.P.).—The Federal Bureau of Mines at Pittsburgh, Pa., reported today that explosives were used in the blast which occurred in the car of Miss Ida Kirk about 10 days ago resulting in her death. A similar report was made by a Federal agency last week.

The report was received by State's Attorney John T. H. Briscoe, of Leonardtown, today. The type of explosive used, however, could not be determined, the bureau informed Briscoe.

More explosives and automobile experts are to be called to aid the investigators in their effort to solve the mysterious explosion, Briscoe said. The will of Miss Kirk is to be read in Orphans Court here January 24.

# PERSHING MAPPING INAUGURAL PARADE

## MacArthur and Miles to Aid A. E. F. Commander on March 4 Job.

Gen. John J. Pershing today will begin mapping definite plans for the Roosevelt inaugural parade.

The commander in chief of the A. E. F. during the World War yesterday was named grand marshal of the spectacle by Admiral Cary T. Grayson.

Gen. Pershing will be assisted by Maj. Gen. Douglas MacArthur, Army Chief of Staff, who was named alternate grand marshal, and Brig. Gen. Perry L. Miles, chief of staff to the parade marshal.

Completion of the employed staff of the inaugural committee was announced yesterday by Hugh T. Nelson, executive secretary. He said that it would be impossible to place any more workers.

**Contractors to Handle Work.**

Mr. Nelson placed particular emphasis on the fact that Waddy B. Wood, chairman of the committee on grandstands and decorations, had no jobs at his disposal, and that any employment in the construction work would be handled by the contractors who successfully bid for the work.

Representative Mary T. Norton, chairman of the House District Committee, yesterday received the District Commissioners' request for an appropriation of $25,000 to provide the city with additional police protection during the inaugural. The District heads also asked for authority to license street venders and others. Favorable action is expected.

**Housing Board Named.**

In a radio address yesterday over station WRC Mrs. Blair Banister, chairman of the committee on Housing and Hospitality, announced that her committee had established a headquarters in the Willard Hotel. She said:

"I should like to announce that all accommodations offered will be listed at headquarters and carefully inspected before assignments are made, and that every possible care will be taken by the committee to safeguard the comfort of those applying for quarters.

"Prompt and intelligent cooperation with the committee on the part of those desiring accommodations, as wel las those having accommodations to offer, will be greatly appreciated."

# THE CABINET PICTURE

## —A Preview

### No. 7—The Roosevelt Official Family and Its Job

*This article, seventh and final of a daily series, gives a composite picture of problems facing the next Cabinet.*

By KIRKE SIMPSON.
(Associated Press.)

A vast audience, international as well as national, waits before the curtain that still hides both the stage setting and the persons of the new political drama billed to enter upon its premier inauguration day.

Who will be disclosed when it rises on the first scene of "The New Deal" as cast for vital roles with Franklin D. Roosevelt, of New York, President-elect, author, leading man, stage manager, and John Nance Garner, of Texas, Vice President-elect?

For all the murmurs of rehearsal behind that curtain, for all the coming and going at the stage doors in Albany, New York City or at Krum Elbow on the Hudson of known and unknown actors seeking Cabinet parts, very little actually is disclosed as to the pattern of personalities Mr. Roosevelt is weaving into his official family. The President-elect has kept his own counsel rigidly.

Much depends upon his Cabinet selections. Not only will the new heads of the great Government departments find their portfolios each bulging with immediate business at home and abroad, all turning around the great central fact of the world-wide economic slump and its grave ramifications; but upon their shoulders also will fall a part of the presidential burden of welding Democratic party majorities in Senate and House into a cohesive instrumentality to beat back the depression.

The Nation and the world count heavily on the return of a day of one-party control of all agencies of government as lending hope for constructive measures, unhampered by partisan cross-currents.

The Roosevelt Cabinet will play an important part in that effort to knit the White House and Congress into a closer union than has been possible for years. Upon its success largely depends the course of that new deal Mr. Roosevelt so buoyantly promised in his campaigning.

Aside from that aspect of their duties, however—and it is an aspect that will bring the personalities of each Roosevelt Cabineteer under detailed scrutiny when known for the possible contribution he can make through influence he may have with party colleagues in Congress—each departmental head will take over from his Republican predecessor of the Hoover Cabinet vexing unfinished business.

None, except perhaps the new Postmaster General, will escape, and he only in that by tradition it is his function, outside the official duties of the post, to begin practical steps at once for extension of the life of the administration to eight instead of four years.

From the new shocks to world peace in the Orient recorded day by day which the Roosevelt Secretary of State must deal with, to the problem of slashing Government costs all Cabineteers must face under repeated Roosevelt pledges which will bind them, or to the special responsibility of the new Treasury head for tax suggestions, the whole scope of Government business will pass into the hands of these as yet unknown men.

Possibly a woman is to be called for the first time into this limited circle of heaviest administrative and executive responsibility that may be a part of the Roosevelt new deal.

Here and there a figure has loomed in the speculation so prominently as to stand alone. It is so with James A. Farley for Postmaster General. As State chairman in general charge of the campaign that gave Mr. Roosevelt his nomination and then as national chairman directing the election campaign, he is the logical man to start on inauguration day planning for a new nomination and election four years hence.

Less sharply emphasized yet also much stressed is the name of Henry Wallace, of Iowa, for Secretary of Agriculture, or the intimation that Miss Frances Perkins may follow Mr. Roosevelt from Albany to continue Cabinet service under him as Labor Secretary. As to every other post, names by the dozen have been put forward without shaking the President-elect out of his smiling reticence.

The Roosevelt Cabinet slate will be awaited in other capitals than Washington with no less interest than here. From the records and known views of the new President's chief lieutenants much might be learned as to the course of American policy in the years ahead as to war debts, tariffs, international cooperation and many other matters of world-wide moment.

One other intimation broadly given in preinauguration events is significant. As President, Mr. Roosevelt apparently plans to draw his running mate, the Vice President, more closely into the policy-making picture of the administration than any other Vice President in American history. The 30 years of John Garner's House experience bid fair to be a factor in the actual staging of "the new deal."

# DEMOCRATS SEEKING TO END DUAL TAXING

## Study Overlapping Federal and State Revenue on Oil and Tobacco.

(Associated Press.)

A break in the increasingly devious problem of double taxation by the Federal and State Governments is to be sought by Democratic fiscal leaders before they attempt new revenue legislation in the special session.

Abandoning plans for new taxes at this session because of the legislative jam, the Democratic-dominated House Ways and Means Committee is to discuss proposals today to eliminate overlaps on tobacco, gasoline and other commodities. No definite action is expected at the meeting, however.

Representatives of cigarette and gasoline interests have been assured their proposals will be considered before any general revenue legislation is undertaken.

**Distribution of Revenue.**

These call for levies by the Federal Government and a portion of them to be distributed equally among the States. By uniform rates the sponsors believe that consumption and revenue will be increased correspondingly.

The American Petroleum Institute and S. Clay Williams, of Winston-Salem, N. C., president of the R. J. Reynolds Tobacco Co. have laid the propositions before the committee.

Williams conferred yesterday with Speaker Garner, Chairman Collier, of the ways and means committee, Representatives Rainey, of Illinois, party floor leader, and Doughton (Democrat), North Carolina, on the Doughton bill to keep the present Federal tax on cigarettes at $3 a thousand, with a sixth of the proceeds to be distributed among the States.

**Interests of Petroleum.**

Rainey said that previously representatives of the American Petroleum Institute had suggested a similar proposition on the gasoline tax, and added, "it seems to have merit."

Collier said Williams urged action on the cigarette proposal before adjournment, but was informed that because of the legislative situation "it was seriously doubtful whether any tax legislation could possibly be enacted at this session."

"Undoubtedly, this will be given serious consideration in the special session," Representative Collier said. "Mr. Williams said that due to the high and varied State cigarette taxes, consumption of cigarettes is rapidly declining. He said if a uniform tax was levied, revenue would be doubled through increased consumption."

**"Controls That Situation."**

The Ways and Means Committee has investigated more than 300 overlappings of Federal and State levies. It has recommended that plans be worked out along the lines of the gasoline and tobacco suggestions.

Asked yesterday about the decision of the Democratic members of the committee to defer action on revenue legislation to balance the budget, Speaker Garner said "the ways and means committee controls that situation." However, he thought "it a very important point to get revenue to run the Government."

# HOUSE TODAY BEGINS BANKRUPTCY DEBATE

## Committee Accord Is Near; Quick Action Promised on Measure.

(Associated Press.)

The House debate on legislation to reform the bankruptcy laws was scheduled for today, after conferences between members of the House Judiciary Committee yesterday had turned disagreement into agreement.

The relation of the Interstate Commerce Commission and the Federal courts in an allied bill for railroad reorganization prepared by Representative La Guardia (Republican), New York, had been the cause of a sharply worded controversy.

But La Guardia and Chairman Summers, of the committee, got together yesterday and drafted a compromise which they believe will be accepted by the majority of the committee members.

The chairman was so certain of it that he said "barring the unforeseen, the bill will be reported tomorrow."

Once out of committee, the measure was promised a quick and pleasant journey through the House. Speaker Garner favors its general principles. So does President Hoover.

Senator Hastings (Republican), of Delaware, who has been wrestling with the intricacies of bankruptcy legislation for months, is expected to give his support to the measure, since he has a bill of his own, along the same general lines. He may, though, differ with the House proposals in some respects.

Broadly speaking, the legislation as it now stands would enable the individual or the corporation to get an extension of time to pay debts, or to scale them down to their capacity to pay. Other features of the proposal, sponsored by Representative McKeown (Democrat), Oklahoma, affect both individuals and the ordinary corporation, including levee, sewer, paving, drainage and irrigation districts. The individual might apply to the courts for relief and an arrangement worked out to give him more time to take care of his bills and mortgages, provided a majority of his creditors agree.

Corporate reorganization, whether railroad or otherwise, could be set in motion voluntarily or involuntarily. Twenty-five per cent of the creditors, holding 10 per cent of the gross amount of the indebtedness, could ask for a reorganization. If two-thirds of the creditors and the courts approve, the company might find itself on an entirely new basis both as to the amount it owes and as to its capital structure.


Hickey-Freeman
CUSTOMIZED CLOTHES

STORE-WIDE CLEARANCE SALE

ROBES 1/2 Off — Now $3.25 to $25.00 — Formerly $6.50 to $50.00

SWEATERS 1/3 Off — Now $2.34 to $16.67 — Formerly $3.50 to $25.00

Goldheim's
Apparel for Gentlemen...Established 1875
1409 H STREET, N.W. NATIONAL 1409



Sub-Bids Wanted—
Walter Reed Hospital

A Representative of William Steele & Sons Co., Philadelphia, Will Be at the Willard Hotel, Room 438, for the Purpose of Receiving Sub-Contractor's Quotations Friday, January 20, After 8:30 A. M.



As True Washingtonians

Underwood & Underwood

Make This Special Offer to Young Women Entering the

CENTURY of PROGRESS CONTEST

★

WE are anxious to do our part in making the photographs that will give Washington young women their best chance to win. The only basis the judges will have will be a photograph.

And by that photograph, you either win or lose. So if you are going in—go in to win, and Underwood and Underwood will help you.

★ For this occasion Underwood and Underwood make a special offer—a distinguished artist to make your portrait—three full size 7x9 Court of Honor Portraits—$10.

And—with our compliments, a special contest print to send to The Washington Post that complies exactly with all the requirements of the contest.

*See The Washington Post announcement with the full details of the contest elsewhere in this paper.*

UNDERWOOD & UNDERWOOD
1230 CONNECTICUT AVENUE


# ODDIE MAY BLOCK CAPITAL GAS BOOST

## Nevadan Opposed to Mapes Proposal Increasing D. C. Gasoline Levy.

The one dissenting voice necessary to block unanimous Senate consent to the Mapes proposal for increasing the District's gasoline tax rate, may be forthcoming in the vote of Senator Tasker L. Oddie (Republican), Nevada, he intimated last night.

The one-cent gas tax increase, ordered favorably reported by the Senate District Committee Tuesday, was vigorously opposed in a statement issued by the Nevada senator, through the District of Columbia division of the American Automobile Association.

Senator Oddie said he has considered the Federal Government's treatment of the District "unfair" for years.

"Now, when scores of proposals for reducing motor vehicle fees, and in some instances gas tax rates, are being brought before the legislatures in many sections, it is proposed to increase the tax rate here in the District of Columbia," he said.

"The contention is brought forth that the District gas tax should be fixed more in line with the Virginia 5-cent and the Maryland 4-cent levies, because the lower rate here resulted in a loss of business in the adjoining States. Here is a new theory in taxation.

"Both Virginia and Maryland have large highway systems to maintain. The District of Columbia is virutally a large municipality and the only basis for a gasoline tax is for motorists to pay a fair share of street costs. Our Government building program, with the necessity for wider boulevards than would ordinarily be needed for traffic, and the extensive use o fthese thoroughfares by Federal-owned and tax-free vehicles, indicate that the $1,600,000 now collected annually from the 2-cent gasoline tax is a fair share of the cost of building streets."

# DR. JOHNSON'S BOXING VOTE ASSAILED BY MRS. NORTON

Continued from Page 1.

eulogized women on the body for supporting the boxing authorization, and deplored the present method of selecting board members.

"I noted an article in one of the morning papers concerning recent presidents of the local Board of Education," she said.

"This article invited attention to the fact that the present head of the board and his predecessor have been chancellors of a local law school. Members of the board are selected by the Supreme Court of the District of Columbia. Coincidentally, four members of the Supreme Court are on the pay roll of that same school as professors.

"A member of the Supreme Court, or of any court, may have the right to earn a little extra money by teaching after hours. Hhat is the business of the particular justice involved. But when and if these same justices allow the fact that they are on the pay roll of any educational institution to sway their judgment in selecting, presidents of our Board of Education, that is my business, and the business of the taxpayers of the District of Columbia.

"I am opposed to this practice and am considering the introduction of a bill which will prohibit any one connected with or receiving compensation from any educational institution in the District of Columbia from being selected as a member of the school board."

Extolling the women members of the school board for their vote on the boxing issue, Mrs. Norton said:

"The business-like, judicial manner in which the women members of the board disposed of the controversy was most gratifying and serves notice upon the people of the District of Columbia and of the Nation as a whole that women in public life are capable of passing upon a controversial matter without bias and entirely upon evidence in the record.

"These ladies are doubtless, as in my own case, not boxing enthusiasts. Prior to the hearing, it is safe to assume that they knew little or nothing of the sport. In addition, they were subjected to pressure from various organizations, civic and otherwise. Notwithstanding these facts, they considered the record carefully, exhaustively and without bias. Their decision or report favored the use of public school facilities for intercollegiate boxing matches, which, as the evidence at the hearing showed, are far removed from prize fighting. I desire to commend the courageous, unbiased action of these ladies. They are a credit to their sex."

The school board vote on allowing Columbus University to use the McKinley High gymnasium for intercollegiate boxing was 4 to 3. Dr. Johnson, chairman of the board, then cast his vote against the proposal, tying the vote and blocking action.

# CRAWFORD BLAMES ANOTHER IN MURDERS

Continued from Page 1.

threw away. Jackson's blood-stained coat was also thrown away, he said.

**Quarreled With Jackson.**

"Crawford said he had a fuss with Jackson in Washington and that he hopped a freight for Philadelphia. He then made his way to Boston.

"Crawford claimed he did not see Mrs. Buckner's body, although it seems impossible that he could have avoided seeing it."

Galleher said that a blood-stained bootjack had been found in Mrs. Ilsley's room.

Crawford has indicated he will not object to extradition.

**Woman Is Questioned.**

Middleburg, Jan. 19 (A.P.).—While Commonwealth's Attorney John Galleher was en route to Boston, where today police obtained a confession from John Crawford, authorities here were questioning Bernett Deneal, 42, a Negro woman servant at the Ilsley estate when the murder was committed more than a year ago.

The Deneal woman was detained by police overnight, but was released today, the Circuit Court judge asserting that she would be a material witness if the case comes to trial. The nature of the questions put to her was not revealed. No bond was required for her release.

Both she and Crawford are former employes of the Ilsley estate. Crawford, a suspect since the time of the crime, now is under indictment for the murders in Loudoun County.

The Deneal woman is the mother of a large family. She has been questioned previously in the case. She was not arrested last night, but police ordered her detention overnight for questioning.

# PARTY WOUNDS OPEN AS FILIBUSTER DIES

Continued from Page 1.

filibuster, was proclaiming that Robinson, whose leadership he has challenged ever since coming to the Senate, was "not speaking the sentiments" of the Democrats of the South, including Louisiana and Arkansas.

Robinson, with fire in his eye, demanded by what right Long spoke for the Democrats of the South or his own State of Arkansas, and when Long replied "by election returns," the Democratic pilot remarked that the election defeated the "so-called leaders" on the Republican side, Watson, of Indiana, and Moses, of New Hampshire, who voted with Long against cloture.

The switch of a single vote from the "no" to the "aye" column would have carried the cloture motion—effected only four times since it was placed in the war days.

**Couzens Forces Showdown.**

Senator Couzens (Republican), of Michigan, had forced a showdown on the motion by charging a "conspiracy" among Republican leaders to assist the Long filibuster.

Party lines were split widely on both sides. Thirty-four Democrats and 24 Republicans voted for cloture, while 20 Republicans, 9 Democrats and the 1 Farmer-Labor senator, Shipstead, of Minnesota, answered "no."

Disorder in the galleries and on the floor reigned following the vote. Vice President Curtis was forced to stand to bang his gavel to restore quiet.

**"Senate Is Dilly-Dallying."**

Senator Smoot (Republican), Utah, dean of the Senate, explained he was for the Glass bill, but voted against cloture because he felt the Senate should work day and night on it and dispose of it promptly.

"As it is," he said, "the Senate is dilly-dallying and getting nowhere."

Just before the vote on cloture, Senator Blaine (Republican), Wisconsin, who opposed it, charged J. C. Thomson of the Northwest Bancorporation, Minneapolis, headed a "lobby" for the Glass bill and had influenced his institution to have telegrams and letters by the hundreds sent to senators urging its passage.

As a result, he said, he could not believe that the telegrams which Senator Glass put into the record yesterday as "uninvited" from him were "spontaneous."

## Trio of Southern Leaders Honored

### Lee, ackson and Maury Paid Tribute at Lunch in Charlottesville.

Special to The Washington Post.

Charlottesville, Va., Jan. 19.—Confederate organizations of the city joined in honoring the memory of three great leaders born in January, when tribute was paid to the memory of Robert E. Lee, Stonewall Jackson and Matthew Fontaine Maury, at the Lee-Jackson Day luncheon, this afternoon at the Monticello Hotel.

The Rev. W. Roy Mason, commander of R. T. W. Duke Camp, S. C. V., presided and was chief speaker in the absence of Gen. Charles B. Linney, commander of John Bowie Strange Camp, U. C. V., who is ill at the University Hospital.

An original poem was read by Mrs. M. J. Knobloch, of the Kate Noland Garnett Chapter, of Crozet.

Local Confederate veterans, Mrs. William M. Forest, first vice president of Virginia Division, U. D. C., and Mrs. John Moomau, were honor guests.

## Capital's Singers To Present Mikado

### Operetta Will Be Given Tongiht at Roosevelt High School.

The principal singers in tonight's performance of the Gilbert and Sullivan operetta, "The Mikado," are all well known as soloists in the Capital, being choir members both here and in Alexandria. The operetta will be given at 8:30 o'clock at Roosevelt High School.

The presentation will be under the auspices of the Community Center Department. The performers are known as the Estelle Wentworth Opera Group and are under the experienced direction of Miss Wentworth.

Mrs. Edward Everett Gann and a party will be among the audience. Many Government officials and civic leaders will also attend.

## 'Buy at Home' Campaign To Be Pressed on Radio

In furtherance of the "Buy at Home" campaign in Washington, plans were announced yesterday at a meeting of the manufactures committee of the Washington Chamber of Commerce for a series of addresses over station WJSV on Washington industries. The first adress, on flour milling will be delivered Saturday, January 28.

Efforts also are to be launched to increas the purchase of local products by local firms. The committee met as guests of Emil Schmid, of the Columbian Iron Works, at the Oak Tree Inn, 2500 Pennsylvania avenue southeast.

## MRS. WHITEHEAD'S RUNERAL.

### Service Will Be Held at Rock Creek Chapel Today.

Funeral services for Mrs. Lillian R. Whitehead, of Silver Spring, who died at Garfield Hospital Tuesday following a lingering illness, will be held this afternoon at 2 o'clock in Rock Creek Chapel. The Rev. Clyde Brown, of the Finkney Memorial Church, Hyattsville, will officiate, and burial will be in Rock Creek Cemetery.

Mrs. Whitehead was the daughter of Dr. Lorenzo Russell, of Boston, and a member of one of the oldest New England families. She and her husband, Samuel Whitehead, had made their home in Silver Spring for rthe last seven years.

Besides her husband, she is survived by a sister, Mrs. Mary E. Snowhill, and a brother, Benjamin Russell, both of Washington.

Ready readers await the offers in Post Classified Ads, the first thing in the morning.

## P. U. C.-PEPCO TALKS END IN OPEN BREACH

Continued from Page 1.

would have required the parties to the suit to return to District Supreme Court and to petition the court to modify its former decision by inclusion of the terms of the commission's original order, setting up a new sliding scale.

Then arose the question of whether or not this new decree would insure the retention of the court's opinion, which affirmed the commission's authority to break away from the old consent decree and fix rates of its own free will.

Mr. Keech, after considerable study, informed the commission that he could not agree to the plan in its present form, because there was no assurance that the provision in question would remain in effect unless the new decree so stated in unambiguous terms.

The proposed document, he said, was so drawn that it might be understood as a substitute for the original court ruling, and that under such an interpretation the court's opinion on the authority of the commission to fix rates independently was lost.

**Differ Over Details.**

Both Mr. Bride and Mr. West agreed with this conclusion, although they differed in suggestions for changing the wording. Mr. Bride, who was not present at the Wednesday afternoon conference, said that the inclusion of the single word "only" at a certain point would make it clear that the court's opinion was being amended only as to the fractions in the sliding scale.

After Mr. Keech had reported his criticism to the commission, Gen. Patrick asked Mr. Roberts if he thought he might draft another proposed decree, which would be acceptable to all parties. He said that he could not. Then, before learning whether or not the plan in dispute was acceptable to the power company, Gen. Patrick issued a statement terminating the negotiations.

In answer to a question as to why the conferences were so abruptly ended while the commission and the people's counsel were apparently fundamentally in accord, Mr. Roberts said he felt further negotiations would be futile.

The commission's statement was issued without any consultation of Mr. Bride, who is its first counsel, his attention being called to it by the press.

## Three Engineers Survey Skyline Drive Route

Luray, Va., Jan. 19 (A.P.).—A new route for the skyline drive from Panorama to Front Royal was surveyed today by A. R. Spelman, division engineer located at Great Smoky National Park; H. K. Bishop, of Washington, chief division of construction, and W. M. Austin, associate highway engineer.

Tonight the party stopped in Front Royal. Tomorrow they will consider the junction of the highway with the skyline drive as well as a front royal entrance to the park.

## W. Worth Smith Urged To Offer for Governor

Richmond, Va., Jan. 19 (A.P.).—W. C. Bibb, former commonwealth's attorney of Louisa County, tonight publicly urged State Senator W. Worth Smith to offer as a Democratic candidate for the office of Governor of Virginia.

Asserting that an "insistent demand" is being made that he "immediately announce his candidacy for governor," the speaker termed Senator Smith the man best suited for "the proper solution of our educational problems."

## The Weather

District of Columbia—Fair and colder Friday; Saturday fair.

Maryland and Virginia—Fair and colder Friday; Saturday fair.

CONDITIONS.

The disturbance that was central over South Dakota Wednesday night has advanced to Ontario and Western Quebec, attended by precipitation, mostly in the form of rain, from the lower Missouri and upper Mississippi Valleys eastward to the Atlantic Coast.

The Far Western disturbance is advancing southeastward over California and Nevada attended by rain in California and snow in the plateau region and the North Pacific States.

The Alaskan disturbance is also moving southeastward and pressure is still low but rising slowly from the mouth of Hudson Strait eastward over the Greenland-Iceland area.

Pressure is high from the eastern portions of the Dakotas southeastward to Florida and thence eastward over the ocean.

The temperature has risen in the Atlantic States and the Plateau and Rocky Mountain regions except eastern Montana, and has fallen from Alberta and Saskatchewan southeastward to Minnesota and Wisconsin and thence southward to Oklahoma and Arkansas.

Fair weather will prevail Friday and Saturday followed by occasional rain Saturday afternoon or night in the Ohio Valley, Tennessee, the lower Lake region, Georgia and northern Florida.

The temperature will be somewhat lower in the upper Ohio Valley, the lower Lake region and the Middle Atlantic and North Atlantic States Friday and it wil inot change materially during Saturday.

## Man Found Unconscious On Rail Right-of-Way

Luray, Va., Jan. 19 (A.P.).—Eustice Fristoe, 30, of near Bentonville, was found unconscious this afternoon on the right-of-way of the Norfolk & Western Railroad near the Page County line.

Fristoe, a farmer, was found by his brother, James. He was bleeding profusely and it was thought that he probably was hit by a train.

## Rival Political Groups Settle Dispute With Gun

Vera Cruz, Mexico, Jan. 19 (A.P.).—One person was killed and several were injured today in a dispute between two rival political factions aver the right to govern the town of Naranjao, near Cordoba.

A faction which had been deposed recently but later reinstated by the legislature, marched upon the city hall and were met by gunfire. Eulogio Sanchez, who had been restored as president of the municipality, was killed. The inspector general of police was among the wounded.

## Bloom Makes Address Before Masonic Group

Representative Sol Bloom, of New York, was principal speaker last night at a meeting of the S. Kann Sons Co. Masonic Club at Harrington Hotel.

Vernon Owen, deputy grand master of District Masons, also addressed the meeting. Following routine business, a program of entertainment was presented.

**Mrs. Dean to Address Women Voters.**

Mrs. Vera Micheless Dean, of New York City, will speak on "Lessons From the Russian Experiment" at 8 o'clock tonight at a meeting of the District League of Women Voters in the home of Mrs. Gardner Jackson, 6 West Kirk street, Chevy Chase, Md.

**Rabbi Metz to Speak Tonight.**

"Rabbi Ben Zakkai" will be the subject of a talk tonight by Rabbi Solomon A. Metz at services in the Adas Israel Congregation, Sixth and I streets northwest.

**Night Club Queen Dead.**

London, Jan. 19 (A.P.).—Mrs. Kate Myrick, notorious "night club queen," died tonight of influenza at the residence of her son-in-law, the Earl of Kinnoull, in London.

### SPECIAL NOTICES

NOTICE IS HEREBY GIVEN THAT THE Rosslyn Steel & Cement Co. first mortgage bonds Nos. 13, 42, 53, 68, 97, 104, 114, 120, 130, 133, 190, 204, 212, 214, 219, 222, 224, 240, 316 and 324 will be redeemed at 105 at the Federal-American National Bank & Trust Co., Washington, D. C., on FEBRUARY 1, 1933, from which time interest on said bonds will cease.

WANT TO HAUL FULL OR PART LOAD to or from New York, Richmond, Boston, Pittsburgh and all way points; special rates. NATIONAL DELIVERY ASSN., INC., 1317 N. Y. ave.; Nat. 1460. Local movings also.

WANT A STEADY POSITION?

Boyd training pays big dividends today and every day. Millions are working. We place people every day. Review and short courses. 1-7 mos. New classes forming. Boyd School, 1333 F St. Nat. 2340


SPECIAL

BROKEN CASHEWS

25c LB.

2 Lbs. for 47c

Salted in Pure Creamery Butter

Sold by NATIONAL PEANUT CORP.

705 15th St. N.W.

15th and N. Y. Ave. N.W.



666
LIQUID - TABLETS - SALVE

Insurance

If you will take 666 Liquid or Tablets and place 666 Salve in nostrils every morning until March 1, 1933, and you get sick during the time, your Druggist will return your money. Send us your Testimonial.

PETRO NOKO
OIL BURNERS SAVE MONEY
Automatic Heating Corp.
1719 Conn. Ave. North 0627



Read The Post's New Classified Ads



Condition December 31st, 1932

PENNSYLVANIA INDEMNITY CORPORATION
PHILADELPHIA

| Assets | | | Liabilities | |
|---|---|---|---|---|
| Cash | | $548,811.40 | Reserves | |
| U. S. Government Bonds | $201,000.00 | | For Liability Claims | $1,072,903.78 |
| Railroad & Public Utility Bonds & Stocks | 889,165.00 | | For other Claims | 78,076.84 |
| Industrial & Miscellaneous Bonds & Stocks | 1,010,858.00 | | For Unearned Premiums | 1,046,131.93 |
| Mortgages owned (Fifty-five Items) | 171,575.00 | 2,272,598.00 | Taxes payable in 1933 | 24,300.00 |
| Interest Accrued | | 13,179.24 | Commissions | 16,946.13 |
| Premiums due from Policyholders | | 170,032.79 | All other Liabilities | 5,387.09 |
| Total Admitted Assets | | $3,004,621.43 | Reserve for Investment Depreciation | 200,000.00 |
| | | | Capital $300,000.00 | |
| | | | Surplus 260,875.66 | |
| | | | Surplus to Policyholders | 560,875.66 |
| | | | Total Liabilities including Capital and Surplus | $3,004,621.43 |

PENNSYLVANIA INDEMNITY FIRE CORPORATION

| Assets | | | Liabilities | |
|---|---|---|---|---|
| Cash | | $165,496.68 | Reserves | |
| Railroad & Public Utility Bonds and Stocks | $234,654.00 | | For Losses | $ 15,627.25 |
| Industrial & Miscellaneous Bonds & Stocks | 137,371.00 | | For Unearned Premiums | 153,340.83 |
| Mortgages owned (Sixty Items) | 154,900.00 | 526,925.00 | Taxes payable in 1933 | 5,700.00 |
| Interest Accrued | | 4,246.82 | All other Liabilities | 800.00 |
| Premiums due from Policyholders | | 8,921.92 | Reserve for Investment Depreciation | 100,000.00 |
| Total Admitted Assets | | $705,590.42 | Capital $200,000.00 | |
| | | | Surplus 230,122.34 | |
| | | | Surplus to Policyholders | 430,122.34 |
| | | | Total Liabilities, including Capital and Surplus | $705,590.42 |

The foregoing Balance Sheets have been prepared by us from the books of account and records of the Pennsylvania Indemnity Corporation and the Pennsylvania Indemnity Fire Corporation. All of the assets have been verified; valuations for bonds and stocks are in accordance with the schedules published at the direction of the National Convention of Insurance Commissioners. In our opinion, adequate provision has been made for discharging all liabilities of the said Companies, as of December 31st, 1932.

S. H. and LEE J. WOLFE, Actuaries and Auditors

New York, January 16, 1933

WASHINGTON DISTRICT OFFICE
233 SHOREHAM BUILDING

# LOST WOMAN FLIER IS FOUND IN AFRICA

## Lady Mary Bailey, Forced Down in Colony of Niger, Rescued Unhurt.

Paris, Jan. 19 (A.P.).—Apparently uninjured after she had been forced down 15 miles southwest of Tahoua, in the colony of Niger, French West Africa, Lady Mary Bailey, who had been missing on a flight from England to Cape Town, was found today by French army fliers, but there was no report of Bert Hinkler, missing on another long-distance flight.

A wireless message to French authorities today told of the finding of Lady Mary. When she saw her gasoline supply running low she made a good landing, although she had enough gasoline left for another hour in the air.

(Tahoua is about 1,400 miles south of Algiers, Algeria.)

Lady Mary took off from Croydon, England, Sunday, in an attempt to beat the time of Amy Johnson, wife of Capt. J. A. Mollison, to Cape Town. She reached Oran, Algeria, safely, although showing symptoms of influenza, but no reports had been received from her until news arrived this afternoon that she had been found.

Nine military and civilian airplanes had been searching for her in French territory in Africa.

A heavy snowfall hampered the search today for Hinkler in the region of Auxerre and the Othe Forest near Bussy. An unconfirmed report yesterday said that his plane had been sighted in the forest, but no trace of the plane or pilot was found when search was made.

Capt. W. L. Hope, a friend of Hinkler, who set out from Feltham, England, twelve days ago in attempt to set a record for an Australian flight, has been in Switzerland several days searching the Alps, where he believes the noted flier was forced down.

# 3 Killed, 7 Injured In Dearborn Crash

## Truck With 14 Welfare Employes Struck by Switch Engine.

Detroit, Jan. 19 (A.P.).—Three men were killed and seven injured, three of them seriously, when a switch engine struck a truck carrying fourteen welfare employes at a crossing in the suburb of Dearborn this afternoon.

Two of the men were killed instantly. The third died in receiving hospital.

The men were being brought in from work on a municipal construction project. The accident occurred as the truck crossed a spur leading from a factory. The men on the truck said the engine was not seen until too late for the driver to stop.

### DIED

COLLINS—Suddenly, on Wednesday, January 18, 1933, at his residence, 6604 Western avenue, Chevy Chase, Md., JAMES EDWARD, beloved husband of Mary E. Collins and father of Thomas T. and Lewis A. Collins, Mrs. Helen R. Kiefer, Mrs. Katie B. Kline, Mrs. Clara E. Talbott and Mrs. Amanda M. Phillips, in the ninety-second year of his age.
Funeral from the above address on Friday, January 20, at 1:30 p. m.; thence to St. Columba's Church, Tenleytown, D. C., at 2 p. m. Relatives and friends are invited. Interment Edbrooke M. E. Church Cemetery. Services by the W. W Chambers Co.

DAVIS—On Wednesday, January 18, 1933, at 7:55 a. m., at his home, Gaithersburg, Md., RUFUS HAMILTON, the beloved husband of Victorine Smith Davis, aged eighty-six years.
Funeral from his late residence Friday, January 20, at 2 p. m. Interment Monocacy Cemetery, Beallesville, Md.

HANNAN—On Wednesday, January 18, 1933, at 7:30 p. m., ANGELA, beloved wife of William Hannan, 1521 Seventeenth street northwest.
Funeral from the above residence on Friday, January 20, at 9:30 a. m. Requiem mass at St. Matthew's Church at 10 a. m. Interment Mount Olivet Cemetery. Relatives and friends invited.

HARPER—Suddenly, on Tuesday, January 17, 1933, at his residence, 1507 Rosedale street northeast, JAMES A., beloved husband of Margaret Harper (nee Dawson), in the sixty-third year of his age.
Funeral services at the above residence on Friday, January 20, at 2:30 p. m. Relatives and friends invited. Interment at Mount Olivet Cemetery.

HYAM—On Wednesday, January 18, 1933, PHILIP CARVER HYAM, JR.
Funeral from the W. W. Chambers Co. funeral home, 1400 Chapin street northwest, on Friday, January 20, at 2:30 p. m. Interment (private) in Glenwood Cemetery.

JOHNSON—On Wednesday, January 18, 1933, at her residence, 3208 Seventeenth street northwest, EMMA L. CRANE, widow of James Bowen Johnson. She is survived by her daughter, Miss Flora L. P. Johnson; her son, Dr. Paul B. Johnson, and two sisters, Miss Sarah L. Crane and Miss Flora M. Crane.
Funeral services at the above address on Friday, January 20, at 3 p. m. Interment at Rock Creek Cemetery.

LACKEY—On Tuesday, January 17, 1933, at Georgetown Hospital, ELLA C. LACKEY, cousin of Mrs. Alfred H. Anadale, 9006 First avenue, Silver Spring, Md.
Funeral from the W. W. Chambers Co., funeral home 1400 Chapin street northwest, on Friday, January 20, at 8:30 a. m., thence to Holy Trinity Church, where mass will be offered at 9:15 a. m. for the repose of her soul. Relatives and friends invited. Interment at Mount Olivet Cemetery.

McCAULEY—On Wednesday, January 18, 1933, at Sibley Hospital, JAMES, beloved husband of the late Sarah J. McCauley, and father of Edna M. Randolph, Ethel M. Chase, Mary E. Blanz, Mildred E. Reed and Louise M. Swan.
Remains resting at his late residence, 1724 Hobart street northwest, until 1 p. m. Saturday, January 21. Services from the S. H. Hines Co. funeral home, 2901 Fourteenth street northwest, Saturday, January 21, at 2:30 p. m. Interment Congressional Cemetery.

MOAKLER—On Wednesday, January 18, 1933, at Providence Hospital, CHARLOTTE MOAKLER.
Remains resting at J. William Lee's Sons Co. funeral home, Fourth street and Massachusetts avenue northeast. Mass at St. Peter's Church, Second and C streets southeast, at 9 a. m. Saturday, January 21. Interment Mount Olivet Cemetery. (Albany, N. Y., papers, please copy.)

MORSE—On Tuesday, January 17, 1933, at Richmond, Va., HARRY E., father of Harry E. Morse, Jr., and brother of Hazel P. Morse.
Services at the S. H. Hines Co. funeral home, 2901 Fourteenth street northwest, on Friday, January 20, at 2:30 p. m. Relatives and friends invited. Interment at Mount Olivet Cemetery.

HYAM—On Wednesday, January 18, 1933, PHILIP CARVER HYAM, JR.
Funeral from the W. W. Chambers Co. funeral home, 1400 Chapin street northwest, on Friday, January 20, at 2:30 p. m. Interment (private) in Glenwood Cemetery.

JOHNSON—On Wednesday, January 18, 1933, at her residence, 3208 Seventeenth street northwest, EMMA L. CRANE, widow of James Bowen Johnson. She is survived by her daughter, Miss Flora L. P. Johnson; her son, Dr. Paul B. Johnson, and two sisters, Miss Sarah L. Crane and Miss Flora M. Crane.
Funeral services at the above address on Friday, January 20, at 3 p. m. Interment at Rock Creek Cemetery.

LACKEY—On Tuesday, January 17, 1933, at Georgetown Hospital, ELLA C. LACKEY, cousin of Mrs. Alfred H. Anadale, 9006 First avenue, Silver Spring, Md.
Funeral from the W. W. Chambers Co., funeral home 1400 Chapin street northwest, on Friday, January 20, at 8:30 a. m., thence to Holy Trinity Church, where mass will be offered at 9:15 a. m. for the repose of her soul. Relatives and friends invited. Interment at Mount Olivet Cemetery.

McCAULEY—On Wednesday, January 18, 1933, at Sibley Hospital, JAMES, beloved husband of the late Sarah J. McCauley, and father of Edna M. Randolph, Ethel M. Chase, Mary E. Blanz, Mildred E. Reed and Louise M. Swan.
Remains resting at his late residence, 1724 Hobart street northwest, until 1 p. m. Saturday, January 21. Services from the S. H. Hines Co. funeral home, 2901 Fourteenth street northwest, Saturday, January 21, at 2:30 p. m. Interment Congressional Cemetery.

MOAKLER—On Wednesday, January 18, 1933, at Providence Hospital, CHARLOTTE MOAKLER.
Remains resting at J. William Lee's Sons Co. funeral home, Fourth street and Massachusetts avenue northeast. Mass at St. Peter's Church, Second and C streets southeast, at 9 a. m. Saturday, January 21. Interment Mount Olivet Cemetery. (Albany, N. Y., papers, please copy.)

MORSE—On Tuesday, January 17, 1933, at Richmond, Va., HARRY E., father of Harry E. Morse, Jr., and brother of Hazel P. Morse.
Services at the S. H. Hines Co. funeral home, 2901 Fourteenth street northwest, on Friday, January 20, at 2:30 p. m. Relatives and friends invited. Interment at Mount Olivet Cemetery.


### FUNERAL DIRECTORS

Frank Geier's Sons Co.
1113 SEVENTH ST. N.W. Telephone
Modern Chapel. NATIONAL 2473

THOS. S. SERGEON
1011 TTH ST. NW. Telephone Natl. 1090.

JAMES T. RYAN
317 PA. AVE. S.E Atlantic 1700.

ESTABLISHED 1876.
JOHN R. WRIGHT CO.
1337 10th st. nw. Phone North 0047.

J. WILLIAM LEE'S SONS CO.
FUNERAL DIRECTORS.
CREMATORIUM
4th st. and Mass. ave. ne. Lincoln 5200.

CHAS. S. ZURHORST
301 EAST CAPITOL ST. LINCOLN 0372.

### FUNERAL DESIGNS

GUDE BROS. CO., Florists
1212 F STREET. National 4276.
APPROPRIATE FUNERAL DESIGNS.

GEO. C. SHAFFER 900 14TH ST. NW.
Expressive Floral Emblems. Phone
Moderate prices. Open eve & Sun. Nat. 0106


## ROOSEVELT AND TWO AIDS

Harris & Ewing.

President-elect Roosevelt arrives to confer with President Hoover on the foreign situation. In car, left to right—The President-elect, Rear Admiral Carey T. Grayson, chairman of the inaugural committee, and Maryin H. McIntyre, personal secretary.

# ROOSEVELT CONFERS WITH HOOVER TODAY

Continued from Page 1.

would not undertake to influence the present session of Congress on revenue legislation.

At this point, farm relief bobbed up again in stentorian tones from the back of the room, the question being whether it would not be too late in April when all the 1933 crops are planted, to enact an acreage allotment plan applicable to 1933 crops.

Mr. Roosevelt agreed it might be too late in April, but that he had taken a stand in November for some farm measure applicable to the 1933 production.

**Doesn't Know Agenda.**

Asked what he proposed to take up with President Hoover today, Mr. Roosevelt said:

"Really, I don't know."

"Do you anticipate the conversation between yourself and the President will be confined exclusively to foreign affairs?" he was asked.

"I have no idea what the President will discuss," Mr. Roosevelt replied.

The legislative tangle on prohibition was presented as the next subject for discussion.

"At the New York conference," Mr. Roosevelt said, "I suggested that the Democratic platform be followed. That is still my opinion."

"Does that mean you are opposed to the Senate's repeal amendment?"

"Read the platform."

**Another Farm Question.**

Here the discussion was broken off by another approach on farm relief.

"You mentioned four commodities in your campaign discussion of farm relief, did you not, governor?"

"Yes, four."

"There are only two—wheat and cotton—in the bill now?"

"Are there?" Mr. Roosevelt asked.

The next question concerned arrangement for the inaugural ceremonies. The President-elect suggested that details be gathered from Rear Admiral Cary T. Grayson, chairman of the inaugural committee.

# *Congress Members Fly To Muscle Shoals Today*

(Associated Press.)

The more than a decade-old Muscle Shoals problem is going to be discussed at Florence, Ala., tomorrow by members of Congress who have been seeking to put the plant into operation for years.

Chairman McSwain, of the House Military Affairs Committee, said yesterday that he had been invited by Mr. Roosevelt to make the inspection of the Muscle Shoals properties with him and then talk over needed legislation. Representative Almon, in whose Alabama district the plant is situated, also was invited.

McSwain invited other Democrats on his committee to go with him, but said arrangements were so tentative he would not know positively who was going until their plane leaves Bolling Field today.

Senator Norris, of Nebraska, also is going at Mr. Roosevelt's invitation and so is Frank R. McNinch, vice chairman of the Power Commission.

Ready readers watch Post Classified ads for new propositions every morning. Put your message before them and get results the same day. Just phone National 4205.

### DIED

PEED—On Wednesday, January 18, 1933, at Sibley Hospital, HATTIE E., beloved wife of Benjamin F. Peed. She is survived by five children.
Remains resting at the W. W. Chambers Co. funeral home, 1400 Chapin street northwest, until Friday, January 20, at 1 p. m. Services at the Mount Rainier Christian Church, Thirty-third street and Bunker Hill road, Mount Rainier, Md., at 2 p. m. Relatives and friends are invited. Interment at Washington Memorial Park Cemetery.

SILVER—On Tuesday, January 17, 1933, at Providence Hospital, FRANCES, wife of the late Louis Silver.
Services at the S. H. Hines Co. funeral home, 2901 Fourteenth street northwest, on Friday, January 20, at 9:30 a. m.; thence to St. Joseph's Church, Third and C streets northeast, where mass will be said at 9 a. m. Interment Rock Creek Cemetery.

TREMBLY—On Thursday, January 19, 1933, ANNA J., mother of Royal H. Trembly.
Funeral (private) from the residence of her sister, Mrs. W. S. Knox, 3217 Klingle road northwest, on Saturday, January 21, at 2 p. m.

WILKINSON—At her residence, 1821 Kalorama road northwest, on the afternoon of January 18, 1933, LOU BURNAM, widow of A. George Wilkinson and beloved mother of Mrs. H. L. Hodgkins, George L. and Lucille W. Wilkinson.
Services in the First Baptist Church Sunday Schoolroom, Sixteenth and O streets northwest, on Friday, January 20, at 3:30 p. m. Friends invited. Kindly omit flowers.

WOOD—On Tuesday, January 17, 1933, at Kingston, R. I., ANNIE L. M., widow of Commander Edward Parker Wood, U. S. Navy.
Funeral from St. Ann's, Annapolis, Md., on Friday, January 20, at 2 p. m.


A Complete
Funeral for $75.00
or even LESS. The $75 funeral includes: Casket, any color; plate engraved with name, No. 1 outside pine case, embalming by competent men, washing, dressing and shaving, if necessary; advertising of notices, hearse, 2 Cadillac limousines, rugs, chairs, scarf for the door, removing from hospitals or home and all necessary services that are so well known at the IDEAL FUNERAL HOME. NO EXTRAS.
Deal Funeral Home
LINCOLN 8200


# 2 APPEAR AS STRONG TIMBER FOR CABINET

Continued from Page 1.

porters, and is said to have discussed the subject yesterday with the President-elect.

Another factor in Mr. Thomson's favor is Senator-elect Bennett Clark, of Missouri, whose sister, the former Miss Genevieve Clark, is Thomson's wife. From childhood these children of the late Speaker Champ Clark lived in Washington and formed life-long friendships with legislators from all parts of the country. These friends are now eager to see the brilliant daughter of Champ Clark in the Cabinet Circle while her brother is in the Senate.

Senator Thomas J. Walsh, of Montana, is believed in senatorial quarters to have the refusal of the post of Secretary of State, notwithstanding the jocular suggestion of Col. E. N. House that the new Cabinet should be made up of young men. Senator Walsh is reluctant to leave the Senate, but his friends insist that his special qualifications are needed in the State Department at this juncture. They point to the advantage which he possesses in his intimate acquaintance with the members of the Senate and in Senate traditions, which would be invaluable in securing Senate cooperation with the administration in dealing with foreign questions.

Senator Walsh's standing with the Roosevelt administration was demonstrated at Chicago when he was elected permanent chairman of the Democratic national convention in a desperate battle with anti-Roosevelt forces.

In the event that Senator Walsh should decide to remain in the Senate, it is believed that Frank L. Polk, of New York, will be chosen as Secretary of State.

It is now accepted as a foregone conclusion in Washington that Swager Sherley, former member of Congress from Kentucky, will become a member of the Cabinet, either as Secretary of the Treasury or as Attorney General. He specialized in fiscal legislation during his long term in the House and is an expert in Federal finance.

Although Chairman James A. Farley, of the Democratic national committee, would prefer to remain free to direct the party destinies during the next four years, without taking on the routine of an executive department, he is scheduled to be Postmaster General and is expected to put on the harness.

New York politicians are piling up demands upon Gov. Roosevelt for Cabinet places to such an extent as to embarrass him. The South and West are apprehensive that New York will capture too many Cabinet plums, but precedent gives them no grounds for fearing that any one State will monopolize these places. Not more than two New Yorkers are likely to be chosen. It is hinted that over-pressure in behalf of a certain New York candidate for the Cabinet has improved the chances of a Middle Western union leader for the post of Secretary of Labor.

# Woman May Aid Stillman in Suit

## Mrs. Rochefort Ready to Testify Husband Had Lost Her Love.

New York, Jan. 19 (A.P.).—The Sun said today it had learned that Mrs. Marjorie Rochefort will come to the aid of James A. Stillman, former New York banker, if her husband, Luc Rochefort, continues the alienation of affections action he has begun against Stillman.

Malcolm Sumner, counsel for Stillman, was reported to have indicated that Mrs. Rochefort is willing to testify on behalf of the millionaire. He also was said to have in his possession an affidavit signed by her showing she has been estranged from her husband, who once ran for Mayor of Montreal.

Two separate suits inaugurated by Rochefort's counsel were brought to light in Brooklyn Supreme Court yesterday during argument over a motion by which the plaintiff's attorney sought to examine Stillman before trial and obtain the copy of an affidavit said to be in Sumner's possession.

# Capitol Grounds' Expansion Nearer

Acquisition of land west of the Capitol and north of Pennsylvania avenue, needed for the Capitol Grounds' expansion project, if it can be acquired for the 1920 assessed value, plus not more than 30 per cent, would be possible under an agreement reached by the Commission on Enlarging the Capitol Grounds.

The House Appropriations Committee recently turned down a request for additional funds that would have been necessary to pay the amount fixed in condemnation proceedings as the price for the land. The commission, including in its membership Speaker Garner and Vice President Curtis, has been given to understand the land might be acquired by negotiation with funds now in hand.

# TORTURE LETTERS SEND PAIR TO JURY

## Man and Wife to Be Tried for Threat to Kidnap Ann Reynolds.

Atlanta, Jan. 19 (A.P.).—Written threats to kidnap two youthful members of the wealthy Cannon family at Concord, N. C., and cut off "their hands and feet" were offered as evidence at an arraignment hearing today in which Odell C. Boyles and his wife were held for Federal grand jury action.

E. S. Chastain, assistant United States district attorney, read before Commissioner Ed S. Griffith a letter Boyles has confessed he wrote Joseph P. Cannon, sr., textile manufacturer and banker. It said in part:

"You better come across or else we'll kidnap Joe and little Ann and send you their hands and feet, just to show you we mean business. It cost Lindbergh and it'll cost you if you don't do as we say. You are a fool for calling in the law. How long do you think the law would last with a couple of Thompsons (machine guns) spraying them in the face? This is your last chance and I am telling you to hurry because I love kids."

The reference was to Joe Cannon, 17-year-old son of the manufacturer, and Ann Cannon Reynolds, 2, born of the short-lived marriage of Cannon's daughter, Ann, to the late Smith Reynolds, heir to a tobacco fortune, who was shot to death in his home at Winston-Salem, N. C., last July.

# Hospital Official Slain To Hide Patient's Killing

San Antonio, Tex., Jan. 19 A(P.).—Sheriff Albert Hausser said today he had information which led him to believe B. O. Simpson, superintendent of male patients at the State Hospital here, was slain to cover up the officially unreported killing of a patient at the hospital last March.

The sheriff made his announcement after the arrest of two men who, he said, made sworn statements implicating each other in the slaying of J. O'Neal, the patient. The men, against whom no charges have yet been filed, were listed at the sheriff's office as James Donnell, 19, a former hospital guard discharged by Simpson, and James McCreary, 22, a guard still attached to the hospital.

# Reardon Elected By Ice Association

## Norfolk Convention Ends With Selection of Officers.

Norfolk, Va., Jan. 19 (A.P.).—J. U. Reardon, of Alexandria, today was elevated from the first vice presidency to the presidency of the Virginia Ice Manufacturers Association at the closing session at the nineteenth annual meeting which opened here yesterday.

Other officers elected include C. L. Paul, of Richmond, first vice president; N. C. Taylor, Staunton, second vice president, and A. O. Reardon, of Alexandria, secretary and treasurer. The executive committee will be composed of M. C. Elliott, Charlottesville; Harry Hammond, Alexandria; J. P. Leigh, Portsmouth; M. C. Muncie, Richmond; F. W. Sanford, Newport News; N. C. Drexler, Newport News; R. R. Waltemeyer, Richmond; V. B. Strawser, Crewe, and M. L. Petty, Norfolk.

The next convention city will be named at a spring meeting.

# *ROOSEVELT MEETS STIMSON ON POLICIES*

Continued from Page 1.

tween Col. Stimson and the President-elect. A fortnight ago he went to the Hyde Park home of the former governor and remained with him for six hours reviewing the more complex problems of the foreign field.

**Unusual Activity in East.**

Since that visit, there has been unusual activity in the Far East which has brought the continuation of the Hoover-Stimson policy sharply to the fore. Two days before he left New York, the President-elect made a statement with reference to the general outlines of his foreign policy. This was based on the "sanctity of international agreements" and implied approval of the line of conduct that up to the present has marked the American Far East policy.

However, the exact meaning of the President-elect's statement has not been expounded since that time and the conference today will go far to bring out exactly what that meant. The uninterrupted flow of American policy in reference to international debts is almost as imperative as the sequence of policy toward Japan and China in their Manchurian difficulties.

**Misconceived Idea.**

The League of Nations soon will begin adjudication of the Lytton report, which was exhaustively brought out by an international commission after six months of research in China. The attitude of Japan toward American participation on the commission has been in large part brought on by a misconceived idea of the policy the President-elect will take toward the question. Japan always believed that the new administration would take a more sympathetic view toward Japanese aspirations in Manchuria on account of an article written by the erstwhile Governor of New York after he had been Assistant Secretary of the Navy.

Sources close to the New Yorker indicated that he will allow the President to lead the conversations today. This was one of the functions of Col. Stimson, to survey the ground beforehand and prepare the discussions along the lines believed to be most urgent. To every query last night on the conversations with Col. Stimson, President-elect Roosevelt replied "foreign policy" and declined to make any further disclosures of the talks.

**Dines With Stimson.**

However, it was pointed out that Norman H. Davis dined with the Secretary of State last night before returning to his apartment at the Mayflower, where he is staying next to the Roosevelt suite. It was reported that after his dinner last night, Mr. Davis called on the President-elect to supplement the conversations of yesterday afternoon, with some additional points that Col. Stimson considered of unusual importance.

# Cadet R. N. Ordway To Lie in Arlington

## Son of Capital Residents Died at West Point of Pneumonia.

Cadet Rodman Nicholas Ordway, 21, son of Col. and Mrs. Godwin Ordway, 1710 Thirty-fifth street, who died Wednesday at the United States Military Academy at West Point following an attack of pneumonia, will be buried today at Arlington National Cemetery. Funeral services were held yesterday at West Point.

Besides his parents, the deceased is survived by two brothers and one sister, Lieut. Godwin Ordway, jr., of West Point; John Ordway, of Washington, and Nancy Ordway, of Washington.

Cadet Ordway was graduated from the Columbia Preparatory School last summer and entered West Point last fall.

# MRS. LOU WILKINSON RITES TO BE TODAY

## Began Capital Social Career in 1865 at Lincoln Reception.

Funeral services for Mrs. Lou B. Wilkinson, widow of Dr. A. George Wilkinson, will be held at 3:30 p. m. today in the First Baptist Church, with the Rev. Dr. S. J. Porter officiating. Mrs. Wilkinson died Wednesday at her home, 1821 Kalorama road.

Mrs. Wilkinson came to Washington from Columbia, Mo., as a bride in 1865 and ever since had been actively identified with Christian, patriotic and charitable work in the National Capital. For several years she was one of the representatives of the First Baptist Church to the Association of Baptist Churches of Washington. She also served as president of the Ladies Missionary Society of the church and for years represented that church on the board of the Old Ladies Home.

She was a charter member of the Daughters of the American Revolution, No. 106, and served on many national and State committees of the D. A. R. She was a charter member of Mary Washington Chapter, and in 1906 founded Our Flag Chapter. She received the decoration of the United States Flag Association, and was a member of the Order of the First Families of Virginia 1607-1620. She was for many years a member of the National Indian Association, serving as Southern vice president and as president of the Washington Auxiliary for much of that time. The McAll Mission was another effort for the uplifting of humanity in which she took an active interest from the beginning. She was also an early member of the Woman's Anthropological Society of America.

As her husband was an official of the Government for more than 50 years, Mrs. Wilkinson actively participated in the social life of the Capital. Starting with a reception by President and Mrs. Lincoln at the White House in 1865, she attended receptions given by each administration up to that of President Coolidge. She was present and sat very near President Lincoln at his second inauguration. Her home on K street near Sixteenth was for many years a center of hospitality.

She leaves three children, Mrs. Howard L. Hodgkins and Miss Lucille W. Wilkinson, of this city, and George L. Wilkinson, of Evanston, Ill. There are also six grandchildren and five great-grandchildren surviving.

# Brown Murdered, Police Chief Sure

## Rival Detective Is Equally Certain College Graduate Was Suicide.

Palmyra, N. J., Jan. 19 (A.P.).—Police Chief C. Morris Beck, of Palmyra, said late today that Bradway Brown was slain, though Ellis H. Parker, veteran head of Burlington County detectives, reiterated with equal positiveness that the social registerite committed suicide.

"We have found evidence which proves conclusively that it was murder," Chief Beck said. "The finding of a third bullet in the Browns' garage substantiates this belief. There is no question in my mind at all. This is a case of outright murder."

Parker declared he had received "certain information" about the 28-year-old Philadelphia business executive and Swarthmore College graduate, found shot mysteriously at his home Monday night, which, he said, clinched his theory that Brown killed himself.


FROM SOUP TO NUTS

Approved by the best physicians—the largest selling digestive tablet in America—Bell-ans is perfectly harmless yet gives prompt relief, even in severe cases. Six Bell-ans, Hot water. Sure Relief. Since 1897. Trial is proof—25c.
BELL-ANS FOR INDIGESTION



DOCTORS
Recommend
AMBULANCES
By
The GREATER Chambers Co
Clean, Fresh and SANITARY
Charges Lowest in City
$4.00 ANY PLACE IN D. C.
VERY LOW RATES ON LONG DISTANCE CALLS
Call COl. 0432


# HALLORAN STRIKES BACK AT ACCUSER

## Lawyer for Phoenix Play Boy Attacks Ruth Judd Story on Insanity Grounds.

Phoenix, Ariz., Jan 19 (U.P.).—John J. (Happy Jack) Halloran, Arizona lumber magnate, struck back at Winnie Ruth Judd today, picturing her as "mentally and physically unsound" in a motion to eliminate her testimony, accusing him as an accessory after the murder of Agnes Ann Leroi.

Halloran's legal forces were turned against the condemned "blonde tigress" after she recoiled in horror when asked to pick up the gun with which Mrs. Leroi and Miss Hedbig Samualson were shot to death.

The outburst occurred near the end of her three-day ordeal as a witness against Halloran, during which she shrieked hysterically that her former "boy friend" aided her in disposition of the two victims' bodies.

Mrs. Judd was haggard and worn, tame in contrast to her temperamental demeanor of previous days.

Although she had pleaded insanity at the trial which resulted in her sentence to hang next February 17, she cried out in protest when Halloran's attorney, Frank Smith, attacked her sanity in a motion to strike out her testimony. The motion was taken under advisement by Judge J. S. Niles. Mrs. Judd was obdurate. She refused to answer one question.

"I know what Mr. Halloran's attorney is trying to do," she said to Judge Niles. "He's trying to prove me insane, that's what."

Smith concentrated his attack on Mrs. Judd's testimony as to the part Halloran allegedly took. He produced the murder weapon and handed it to her, asking her to show how it was held during the quarrel.

"I won't take it!" Mrs. Judd screamed.

# Walker Goes to Cannes As Will Miss Compton

Nice, France, Jan. 19 (A.P.).—Former Mayor Walker of New York, who has been at Cap d'Antibes for several weeks, is moving to Cannes where he has taken an apartment for a year. His recovery from an attack of the grippe is almost complete.

Betty Compton, the actress, also is moving to Cannes. She will occupy the villa Beau Gest, placed at her disposal by friends in England.

# Vote Asked Next Month To Fill Garner's Seat

Austin, Jan. 19 (A.P.).—The Texas House of Representatives passed a bill today designed to expedite the procedure of electing a successor in Congress to John N. Garner, of the Fifteenth District, who will become Vice President on March 4.

Under the bill as amended by the House, the first Democratic primary may be held late next month.


JULIUS GARFINCKEL & Co.
F STREET AT FOURTEENTH

FINAL DAYS OF OUR SALES!

And They Are Marvelous Days . . . Do Not Fail to Take Advantage of the Savings.

The greatest success has attended them, and they have far surpassed the greatest expectations for value . . . There are many unusual buying opportunities soon to be over, so hurry in today and take advantage of them . . . you'll never regret choosing such perfect, high quality goods.

COATS, ON SALE FOR WOMEN, MISSES AND JUNIORS, THIRD, FOURTH, SIXTH FLOORS.

MANY OF OUR LOVELY DRESSES NOW ON SALE FOR WOMEN AND MISSES.

OUR FUR COAT SALE STANDS OUT AS THE SEASON'S BEST FOR VALUE, QUALITY, STYLE AND SAVINGS.

UNDERWEAR, NEGLIGEES, TEA GOWNS and CORSETS
*Our January Sale Is Crowding Our Fifth Floor*

LUGGAGE ON SALE . . . TRUNKS, SUIT CASES FITTED CASES, SMALL LEATHER GOODS.

Sales of Bags, Hosiery, Gloves, Toilet Goods, Scarfs, Neckwear, Umbrellas, Winter Hats, Blouses, Sportswear, Infants' Wear, Juniors' and Girls' Wear . . .

Sale of Silverware, Lamps, Stationery, Costume Jewelry, Novelties



"DIAMOND FLOWER"

Diamond and Platinum
WEDDING RINGS

The most precious jewel metal—10% iridium platinum in beautifully hand-engraved floral design—set with 10 fine carefully selected cut diamonds!

$37.50

*Other Diamond and Platinum Bands to $400*

B. Harris & Co.
*F Street at 11th*

Jewelers and Diamond Merchants for Over Half a Century


PHONE NATIONAL 4205
FOR POST CLASSIFIED ADS


AS ADVERTISED IN TODAY'S WASHINGTON POST WANT ADS

*Eats up the miles . . . . but sparing on gasoline*

WILLYS

*This car, in coach model, a 1933 Willys, driven but a few miles, featured in today's Post Want Ads, for $587.*

Speaking of value--plus, there are few buys in the city that equal the present used car prices. The above is representative of many of the Willys-Overlands now offered at record breaking low prices. Think of it . . . all the features of a brand-new car, synchro-mesh transmission, free wheeling, and incidentally current models . . . all that for a sum far below the new car prices, simply because they happen to have belonged to somebody else first. For complete listings of Willys-Overland values as well as other makes of cars refer to

The Washington Post
WANT ADS

"The First Thing In the Morning"

EVERY CAR ON THE ROAD IS A USED CAR

# MANSLAUGHTER LAID TO FOUR POLICEMEN

## Prince Georges Quartet to Face Grand Jury in Fatal Shooting at Still.

Four Prince Georges County policemen were held for the grand jury yesterday on recommendation of a coroner's jury investigating the death of Thomas Pinkney, of Forestville, who was shot while fleeing from a raided still near his home.

The four are County Policemen William E. Clifton and Claude Reese and Constables Howard Slater and Charles W. Wilson. Manslaughter warrants against them were issued and they were released on bond of $500 each. Three other young men who accompanied the police on the raid were not named in the findings of the coroner's jury after it was testified they were armed only with blackjacks.

According to the story told by the raiders, they fired no shots except into the air as signals. Pinkney, they said, fired at them and they exhibited a gun which they said had been found near his body. The officers took the stand voluntarily after their attorney, Lansdale G. Sasscer, had waived their immunity.

**Ballistics Expert Testifies.**

Yesterday's inquest, held before Magistrate Thomas D. Griffith and a coroner's jury selected by the sheriff's office, was opened by the doctor who first treated Pinkney. The bullet took a downward course, it was testified, and the missile was produced. Lieut. John Fowler, Washington ballistics expert, testified that it was a .38-caliber bullet, while Detective Sergt. Dennis J. Murphy presented a "dying statement" he took from Pinkney in Casualty Hospital.

According to this statement, Pinkney said he was shot at a distance of 5 feet by a man who wore a white sweater. The dying man also testified that he was unarmed when the raid was made. Forest Smith, also of Forestville, who was arrested in the raid, also testified that Pinkney had no pistol. Slowly surveying the crowded courtroom, Smith picked out the man who made the raid and said that Constable Slater was dressed according to Pinkney's description.

**Others Tell of Raid.**

In his testimony, Slater said that none of the raiders wore a white sweater. He himself, Slater said, was dressed in a blue shirt and a black leather coat. Smith was recalled and said Slater wore a white sweat shirt, which Slater later denied.

The other officers told details of the raid and testified that they made Pinkney as comfortable as possible while waiting for an ambulance to take him to the hospital. According to Constable Wilson, Pinkney explained that he would not have shot but that he thought the raiders were hijackers.

# District Starts Tax Suit Against Beard

## Court Asked to Force Convicted Man to Record Personal Property.

Samuel R. Beard, who early this week was convicted in Baltimore of violating the income tax laws, yesterday was named defendant in a proceedings brought in the District Supreme Court by the District Commissioners to compel him to file a record of his personal property so that a tax assessment can be made.

The action was in the form of a mandamus. The court was told that Beard has failed to file a return and that in the absence of such a return there is no way in which to compute his tax.

In his trial in Baltimore it was brought out that Beard kept huge sums of cash in local banks and in a "tin box" in his father's home. These sums ranged up to $300,000.

# Gaston Society Team To Debate With Yale

The Gaston Society Debaters of Georgetown University will open a series of intercollegiate contests at 8:15 p. m. today with a debate against a Yale University team in Gaston Hall at Georgetown. Both debating teams are composed of freshman.

The subject of the debate will be: Resolved: that the nations of the world should adopt a policy of free trade by a gradual reduction of the tariffs. Georgetown will uphold the negative side.

# Federalsburg Girl Bride Of Clarence E. Hankins

Special to The Washington Post.

La Plata, Md., Jan. 18.—Announcement has been made of the marriage of Miss Bessie Mabel Gavit and Clarence Edward Hankins. Mrs. Hankins is a daughter of Mr. and Mrs. William Gavit, of Federalsburg, Md. For five years she has been nurse for this county under the State Department of Health.

Mr. Hankins is a son of Mr. and Mrs. Levey Hankins, of Kannapolis, N. C. He is a member of the United States Marine Corps and has been stationed at President Hoover's Rapidan camp. Several weeks ago Mr. Hankins broke his arm in active service and is now on a 90-day leave of absence. Mr. and Mrs. Hankins will reside at La Plata.

# Virginia House Member Left Estate of $97,400

Newport News, Va., Jan. 19 (A.P.).—An estate valued at approximately $97,400 was left by the late E. W. Milstead, former member of the Virginia House of Delegates. The will has just been probated by Baxter Barham, clerk of the court.

Real estate holdings amounted to $11,950 of the total. The remainder was listed as personal estate. Under terms of the will, the entire amount is bequeathed to Miss Nina V. Wynne, sister of the late Mrs. Milstead.

# Miss Mary E. Johnson Bride of W. A. Marshall

Special to The Washington Post.

Charlottesville, Va., Jan. 19.—William A. Marshall, son of Mrs. J. Anderson, and Miss Mary E. Johnson, daughter of Mr. and Mrs. W. W. Johnson, of this city, were married Tuesday at the Hinton Baptist Church in Staunton, the ceremony being performed by the Rev. R. M. Davis.

For the present Mr. and Mrs. Martin will make their home in Charlottesville.

# The Federal Diary

By GEORGE D. RILEY

RILEY

IN the southwestern corner of the new Administration Building, Agriculture, third floor, is a little-written-about organization — the personnel office. It is the departmental powerhouse.

Similarly established in many other Federal branches, it is where the man and woman power which runs the machinery of Government is generated. It is also a Court of Human Appeals.

The "judge" over the agricultural court, who counsels and sentences, but always considerately, is Percy L. Gladmon, familiarly known as "Prince." His official tasks are halted during the day often as a visitor enters his suite to present his or her case. He looks up at you. You are an employment prospect. He knows your mission and has heard your story often before—a tragic iteration of personal misfortune. He listens attentively; his eyes never shifting from the subject in view.

Such a continuous experience should wear down an affable nature, but Gladmon remains stoically sympathetic and insistently human to the last word. "Prince" is not a misnomer, as is departmentally attested.

After fifteen years as personnel officer, he has gained a deep knowledge of the great human family—its pathos, longings, unfilled dreams. One seeks the theater for drama, but here, in daily enactment, is a nonfictitious drama—a tear-inspiring episode which tugs relentlessly at the heartstrings.

---

World affairs can't be in such bad shape. Not as long as newspaper readers ask to know how the sex of Japanese snails can be distinguished.

---

Well, that's over! The depression is officially at an end, if a sign in a Pennsylvania avenue soft-drink emporium can be believed. It reads:

"WASN'T that SOME depression?"

---

That fire the other night in the new I. C. C. Building first was reported as raging in the new Postoffice Department Building, whereupon someone remarked: "They've been making it hot for the Postoffice Department for some time."

---

General Accounting Office Branch, Union No. 2, N. F. F. E., will hold its third annual dance and card party at 2400 Sixteenth street northwest Friday. Card playing will begin at 8:30. Dancing will be from 9 to 12:30. A prize donated by the secretary-treasurer of Local No. 2, Henry G. Nolda, will be given.

Mrs. Emily A. McArt, committee chairman, is being assisted by Miss Helen M. Alther, John L. Bateman, Mrs. Ruth J. Baujan, O. B. Bowman, J. Ernest Brault, C. S. Feeser, Thomas A. Groome, E. P. Jordan, W. F. Lawrence, W. A. Northrop, William J. Plemmons, Miss Margaret Robertson, C. H. Smith, Miss Frances A. Stern, William Walsh, Fred A. Waters, Miss Lucille Waters, James S. Brent, H. J. Cutting, Miss Beulah A. Dermott, Miss Catherine Furey, William R. Lowery, Rupert Margeson, James H. Solt and William B. Cox and Miss Catherine Maginnis.

Luther C. Steward, president, and Miss Gertrude M. McNally, secretary-treasurer of N. F. F. E.; John D. Cloud, national organizer, and Mrs. Cloud; Earl Hoage, national organizer, and Henry G. Nolda, secretary-treasurer of Local No. 2, will be guests.

---

The proof desk raises the point that we misspelled Mr. Fedd's first name. Mr. Fedd isn't that kind of swami.

---

SHE was a will-o'-the-wisp.

But if Fedd could have found the Parisienne he would have told her later to think nothing of it. Congress was not in session, he knew, and for that reason business could recover the best way it knew how. And it knew how better with Congress out than in.

But don't lame ducks make as good duck soup as any other kind? Fedd wondered. So did others.

Had Swarmi been able to find Miss What's-Her-Name in Paris on subsequent visits, she'd probably have asked, "Why didn't you let us know you were coming? We'd have baked a cake." For even with her flashy eyes, Miss What's-Her-Name had all the earmarks of domesticity. And once they get that way, there's nothing much can be done about it.

(Continued.)

---

Fisheries set a record when more than 11,000,000 sockeye salmon fingerlings were released in the fall from Yes Bay, Alaska Station, Henry O'Malley, commissioner, says.

---

WELL, this IS service. W. J. Plemons, G. A. O., says "I got a kick out of 'Mr. and Mrs. Jim,' by Philip Ebert. Let's have some more of his 'Stuff.'"

Okeh, "W. J.," here 'tis:

"Many a feller who gets to the top too quickly forgets that he was once at the bottom

"Many an elected politician would be out of a job, if he had to pass a civil service examination for it."

"A creditor nowadays should avoid meeting a Government clerk too often, so as not to embarrass him."

—PHILIP EBERT,
General Accounting Office.

"Ain't it so?

---

If you recalled that Tuesday was Benjamin Franklin's birth anniversary, you probably remembered also that in recent months the name of the postoffice station in the Postoffice Department Building was changed from Pennsylvania Station to Benjamin Franklin Station in the last few months, effective September 26, last. Permanent quarters will be in the new Postoffice Building, when it is completed the spring of 1934.

---

Dr. George M. Darrow, senior pomologist, Agriculture, explains why roses and other flowers can be luxuriant, yet not so fragrant. In drier sections, says Dr. Darrow, conditions are not so favorable to fragrance, while in the more humid parts of the world, England, for example, the flowers' perfume is wafted by the moisture.

---

Jack (Bull) Durham, Commerce, back. Grip.

---

Strange as it seems, the burglar alarm exhibit at Patent Office is not protected by a burglar alarm system.

---

More than 100 entries are reported for the National Aquarium Society guppy exhibit for tonight at 8 o'clock at Commerce Aquarium. Albert K. Brown, Fisheries chief clerk, reports. Prizes, lots of them.

---

Charles Correll (Andy of the Amos 'n' Andy team) was the guest of Thomas Shipp, publicist, recently, and went duck hunting on the Chesapeake with Mr. Shipp and Larry Richey, White House secretary.

The subject of mosquitoes came up. Mr. Correll asserted the worst place for mosquitoes he had found is in Alabama, "where a feller has to tap dance to send a telegram."

---

Judging by the number of replies, there are many who are interested in building those delightful objects described daily in the Diary Hobby Column accompanying the Federal Diary.

---

There's still room in the Federal Diary for your pize-competing contributions.

---

DURING the war there was a song which ran "You're in the Army Now." The idea was that whether one liked conditions or the way the war was being run from Washington, you're in the Army, so what of it?

The same spirit seemed to prevail in some Government branches here, except that a soldier knows how long he'll be in the Army, either for a definite period or "for the duration——"

Here's some information for Congress members who find it hard to get down to brass tacks when the subject changes to the Government workers' side as contrasted to the views of the folks back home, as interpreted by the peepul's representatives.

Twenty employes were discharged recently at Crop Production (Farmers Seed Loan) on 10 minutes' notice. It might be said, those workers were employed with the understanding that their services could be dispensed with "at any time." So 10 minutes was laid down as "any time." Summary dismissal seems a bit primitive. But we're working for Uncle Sam.

---

Thermometers are recommended by Henry O'Malley, Fisheries Commissioner, to Washington, Virginia and Maryland fishermen who troll for fluke, sea bass and scup off the capes of Virginia, since location of these important fish of commerce depends upon the warmth of the waters.

---

IT appears that plans to issue a special stamp in memory of Calvin Coolidge are being held in abeyance, following premature announcement that arrangements already were under way at the Bureau of Engraving and Printing for production of such a stamp. It is stated at the Postoffice Department that no decision has been reached as to when a Coolidge stamp will be offered, although it is generally understood that the late President will be so honored just as many of his predecessors in office have been.

There has been a suggestion in some quarters that it might be well to refrain from issuing such a stamp until July 4, next, anniversary of Mr. Coolidge's birth, but it is not thought likely that the issuance of this stamp will be delayed until that time.

Of the 32 Presidents of the United States, but 17 have been honored with their portraits on special issues of stamps. These Chief Executives are George Washington, Thomas Jefferson, James Madison, James Monroe, Andrew Jackson, Zachary Taylor, Abraham Lincoln, Ulysses S. Grant, Rutherford B. Hayes, James A. Garfield, Grover Cleveland, Benjamin Harrison, William McKinley, Theodore Roosevelt, Warren G. Harding, Woodrow Wilson and William Howard Taft.

---

The flag at the Zoological Gardens probably was the first to be lowered to halfstaff in Washington when word of the death of Calvin Coolidge was received. We were going to call on Dr. William M. Mann, director, and heard the news and told Dr. Mann as soon as we saw him. He immediately ordered the flag dipped.

Incidentally, Dr. Mann recalled that Mr. Coolidge probably was one of the best friends among the Presidents the Zoo has had. Mr. Coolidge contributed many specimens to the cages.

Pictured is a small portion of the Aeronautics-Weather Bureau electric printer room at the Weather Bureau, Eugene Schurger, traffic supervisor, in charge. Complete weather information is compiled on maps and distributed to assist aviation.

IT used to be a long time between weather maps. It's all so simple now, since Aeronautics Division, with assistance of the Weather Bureau, has instituted its system of collecting and distributing data to fliers over the entire U. S.

A demonstration was held at Aeronautics yesterday, although the accompanying picture was taken at the Weather Bureau where Aeronautics gathers the information.

Miles of wire, enough of them to half girdle the globe, gather weather figures and facts from the key centers of the country. Seventy-one electric printers, or teletypes, they call them, reel off data which eventually finds its way to Washington, via Oakland, Kansas City and Cleveland. Six times in the 24 hours a weather map is produced and distributed for information to pilots, so that at any hour a flier can tell what weather is near him or the elements he will face farther on.

The machines can make maps or receive maps and they are quite some machines. As Fred Neely, Aeronautics, says, "They are ghost-like in their operations."

You've probably wondered what all those lines on a weather map represent. They are isobars, explains B. Francis Dashiell, Weather Bureau.

"ISOBARS," says Mr. Dashiell, "are lines drawn on a weather map or meteorological chart so as to connect all points having equal air pressure. These lines never cross, but are always more or less concentric, and inclose definite atmospheric pressure areas. When the isobars inclose a pressure area that is lower than normal this region is called a 'low,' and when the isobars inclose a high-pressure area the region is called a 'high.'

"The 'lows' are generally associated with warmer, cloudy weather and rain or snow. The 'highs' bring clearing, colder weather and sharp, biting winds in winter. When the isobars are drawn on weather maps made at regularly intervening periods of time, say every four hours, they very definitely indicate the trend or movement of highs and lows across the country.

"Thus the meteorological scientist is enabled to foretell with a high degree of accuracy what sort of weather is moving down upon us and its rate of travel, and the time it should arrive. The pressure readings at many points are made with barometers, and usually vary from approximately 29.7 inches to 30.6 inches. When the pressure is much higher in winter an exceptionally cold wave is in prospect, and when much lower a severe storm is in prospect."

# Diary Hobby List

*(This is the eighth of a series of articles prepared by the National Committee on Wood Utilization in its effort to bring about the utilization of second-hand wooden containers such as boxes, crates and barrels, now thrown away or burned.)*

THE bark-covered surface of this house will attract flickers if it is carefully constructed and placed above any immediately surrounding foliage. The lumber necessary to construct this house is:

Two pieces 11-16 by 8¾ by 18 inches for sides (A). One piece 11-16 by 7 by 16 inches for front (B). One piece 11-16 by 8¾ by 10 inches for roof (C). One piece 11-16 by 7 by 18 inches for back (D). One piece 11-16 by 8¾ by 8¾ inches for bottom (E).

Cut 2½-inch diameter hole through (B) for entrance. Shape sides (A) as shown. Bevel top edges of (B) and (D). Nail sides (A) to (B) and (D); secure bottom (E) in place. Nail roof (C) in place. Bark-covered houses

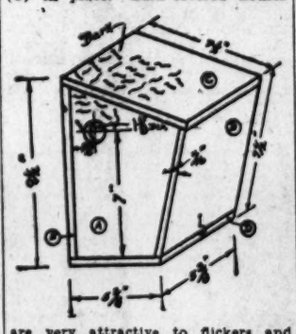

are very attractive to flickers and other birds of the woodpecker family. The surfaces of the interior should be unfinished or roughened. One or 2 inches of coarse sawdust or small chips scattered over the bottom of the box will keep the birds from chipping the house to pieces. Flicker houses should be placed 6 to 20 feet above the ground.

Dimensions and proper locations of homes for 27 different species of birds will be found in the booklet, "You Can Make It for Camp and Cottage," published by the National Committee on Wood Utilization.

Tomorrow—How to Make a Bird Feed Box.

Copies still available of "You Can Make It," "You Can Make It for Camp and Cottage" and "You Can Make It for Profit" by addressing Hobby Editor, The Washington Post, and inclosing 5 cents for each copy, sent postpaid.

# Coolidge Praised Before Kiwanians

## Theodore Clark, His Secretary, Is Speaker at Club's Memorial Meeting.

Highlights in the life of the late Calvin Coolidge were outlined by Theodore Clark, his personal secretary, at a memorial meeting held by the Washington Kiwanis Club yesterday. A delegation of Kiwanians from Alexandria and Arlington County, as well as the presidents of the city's civic clubs, were guests of honor.

Mr. Clark declared President Coolidge was most remarkable for his calmness in any crisis and his unfailing ability to ascertain the principle involved in any question and make prompt and unalterable decisions.

The Right Rev. Bishop James E. Freeman stressed the practical religion of Mr. Coolidge and warned that before the present world chaos is adjusted there must be a general spiritual awakening.

# WAR CURE SESSION HEARS DEBT TALKS

## One Economist Says Stand of U. S. Is Humiliating Proud Nations.

Two distinguished political economists last night took opposite sides on the question of war-debt cancellation during a round-table discussion on the subject at the Conference on Cause and Cure of War in session here.

Strongly opposing cancellation, Dr. Jacob Hollander, professor of political economy at Johns Hopkins University, said:

"I believe such advocacy involves the gravest consequences—economic, social and international—to the United States and to the whole civilized world."

**Favors Reduction.**

Favoring reduction or cancellation, Dr. Jacob Viner, professor of economics at the University of Chicago, said:

"There is no profit, economic or moral, in unnecessarily humiliating proud nations."

Dr. Hollander undertook to speak for the "plain American citizen" in opposing cancellation, and said:

"He is represented neither by the internationalism of unofficial ambassadors who in Paris, London, Rome or Brussels deprecate the stupidity of the American people; nor by the domestic counterpart of this galaxy—small, distinguished and extremely voluble intelligentsia who in or out of academic seclusion frame concepts of international idealism highly creditable to their benevolence but remote from the severities of realpolitik."

**Important Contribution.**

Dr. Viner, continuing his advocacy of cancellation or reduction, declared:

"The interallied debts are not the sole cause of the present depression, and their reduction or even cancellation is not likely to prove sufficient to bring about a turn of the economic tide. But the debts were one of the factors contributing to the depression and their reduction would be one important contribution toward making recovery possible."

Other speakers at the round table last night were Dr. Stephen P. Duggan, director of the Institute of International Education; Mrs. Beatrice Pitney Lamb, William C. Johnstone, William T. Stone and Susan B. Lough.

**Spiritual Aspects of Life.**

During the day sessions of the conference, which is being held at the Washington Hotel, Dr. Duggan blamed neglect of the spiritual and cultural aspects of life for difficulties in United States relations with Latin America.

"The trouble with our relations with Latin America," said Dr. Duggan, "is that they have been too much based upon business. The spiritual and cultural aspects of life have had too little part. The result is that the average Latin American considers ours a materialistic civilization in which standardization and mechanization play a major part."

Among other prominent speakers before the conference yesterday were Ralph H. Stimson, of the University of Vermont, and Lewis L. Lorwin.

The concluding sessions of the conference will be held today.

# Sponge Helps Two Get Rum Evidence

## Woman and Man Plead Not Guilty; Are Held for Jury Trial.

The use of a sponge quickly to mop up some liquor that flowed from a smashed jar enabled Policeman Rudolph Schleichert to gather sufficient of the contents to make two arrests for alleged violation of the prohibition law.

Accompanied by Policeman R. E. Blick, Schleichert went to an address on Ninth street near I street and telephoned for a delivery of alleged liquor. When it was brought, police said, Beulah Murdock recognized them and threw the jar into the street, where it smashed. The sponge made its entrance at that point, and yesterday in Police Court the woman and Louis Berger were ordered held for a jury trial after both had entered pleas of not guilty.

The same officers also arrested Austin Jarboe, 35, on a "phone call" arrangement. When Jarboe drove up to Thirteenth street and Florida avenue northwest with some 25 gallons of alcohol he was arrested. He pleaded guilty in Police Court and will be sentenced next week.

# Given Sends Needy Thief to Gallinger

## Harry Rose, Homeless and Ill, Confesses He Stole Papers.

Ill and homeless, Harry Rose, newsboy, yesterday was sent to Gallinger Hospital for care and treatment when Judge Ralph Given was told that the boy was badly in need of hospitalization. Rose was in court on a charge of stealing papers from an honor rack.

The youth told Judge Given he had been informed at the charitable institution where he had been staying that he must move along. He had $3, he said, and he needed 50 cents more to get a room. He planned, he said, to use the money he obtained from the sale of the papers to get the room.

Rose was recently discharged from Emergency Hospital, where he had been treated for partial paralysis. Physicians there told him, he said, that he needed a rest and it was for the purpose of giving him a rest that he was sent to Gallinger. He admitted he had stolen the papers.

---

Ready readers watch Post Classified ads for new propositions every morning. Put your message before them and get results the same day. Just phone National 4205.

NEW! VICKS VAPORUB ANTISEPTIC

Cuts your gargle and mouth-wash costs in half

UNUSUAL TRIAL OFFER At Your Druggist's

See Page 5

# J. Ormond Stone Buried in Virginia

## Driver Absolved in Death of Astronomer and Professor.

Funeral services for J. Ormond Stone, 56, astronomer and retired professor of the University of Virginia, who was killed late Tuesday when struck by a Chesapeake & Potomac Telephone Co. truck near his home at Centerville, Va., were held yesterday at the Southern Methodist Church at Centerville, with the Rev. Herbert A. Donovan, rector of the Zion Episcopal Church at Fairfax, and the Rev. Royal A. Price, pastor of the Methodist Church, conducting the services. Interment was in Centerville Episcopal Cemetery.

Mr. Stone was a brother of the late Melville E. Stone, general manager of the Associated Press, and an astronomical authority.

John Howard, driver of the truck, was absolved of blame yesterday after a hearing before Judge Paul E. Brown, in the Fairfax County Trial Justice Court.

# Film Actress Is Cleared Of Manslaughter by Car

San Francisco, Jan. 19 (A.P.).—A charge of manslaughter against Dorothy Burgess, motion picture actress, was dismissed here today by Municipal Judge George J. Steiger.

The charge grew out of a motor-car accident in which Miss Louise Manfredi, 17, was killed last December. A manslaughter charge against Andrew Salz, 18, with whom Miss Manfredi was riding at the time, also was dismissed. The Salz car and a machine driven by Miss Burgess collided at an intersection.

# Vital Statistics

## BIRTHS REPORTED.

Allan R. and Elizabeth Plumley, boy.
Francis H. and Mary E. Gaya, boy.
Don P. and Emma M. Hurley, boy.
Frank P. and Catherine F. Davis, boy.
Marcus A. and Thelma Jordan, boy.
William R. and Alice Harvey, boy.
Sheldon G. and Reba Bennett, boy.
Otho L. and Rachel K. Swift, boy.
Louis and Emma C. Lebowitz, boy.
Andrew K. and Frances M. Bowie, boy.
Chester G. and Alice Gilbert, boy.
Lawrence W. and Helen L. Mallery, boy.
Samuel W. and Frances H. Stewart, boy.
John F. and Mildred H. Hauprich, boy.
Joseph J. and Florence A. Gobbett, boy.
Shelby S. and Amy R. Cox, boy.
Benoni and Marian C. Nowland, jr., boy.
Charles E. and Mary A. Dyer, boy.
Edward J. and Fannie Raine, boy.
Cero J. and Alice L. Leuterio, girl.
Lee D. and Edna G. Dulin, girl.
George H. and Annie L. Folsom, girl.
Vincent J. and Lillian J. Hewitt, girl.
William O. and Kathleen Hiltabidle, girl.
Alvin and Emma Tywell, girl.
Gerald A. and Ida E. Seaton, girl.
Warden G. and Vallie Walker, girl.
Thomas B. and Elaine Reynolds, girl.
William H. and Helen Mills, girl.
William C. and Marjorie Hunter, girl.
George N. and Mary Satakis, girl.
Shea C. and Betty Chasen, girl.
Joseph and Theodora Glove, girl.
Chester W. and Florence Snider, boy.
Walter E. and Helen M. Porter, boy.
Isaac S. and Helen Williams, boy.
Albert and Bertha Martin, girl.
Arthur E. and Theodosia Clement, boy.
Elbert F. and Beulah Cox, boy.

## LICENSED TO MARRY.

Joseph A. Grabis, 28, 909 Webster street northwest, and Mary R. Kosters, 19, 4502 Thirteenth street northwest. The Rev. Patrick Conroy.

Joseph M. Langel, 22, New York City, and Sylvia Grover, 23, 2333 Elmore place northwest. Rabbi G. H. Metz.

Leonard F. Kennedy, 23, Naval Hospital, and Helen Paul, 18, Philadelphia, Pa. The Rev. E. F. Howard.

Frank T. Jones, jr., 18, 8411 Third street northwest, and Eva V. Baxter, 17, Beaver Heights, Md. Judge R. E. Mattingly.

Dorsey Hensley, 21, and Kathleen V. Dean, 19, both of Elkton, Va. The Rev. J. E. Briggs.

James Wesley Sharp, 22, and Anna Agnes Lorenz, 19, both of Baltimore, Md. The Rev. R. N. Edwards.

Edward E. Jordan, 21, and Frances E. West, 18, both of Richmond, Va. The Rev. H. M. Hennig.

Richard E. Jones, 32, 940 R street northwest, and Mary J. Barnes, 29, same address. Judge R. E. Mattingly.

Coldman Davis, 30, 941 T street northwest, and Viola Marblin, 27, 3400 Sherman avenue northwest. The Rev. W. D. Jarvis.

Cornelius Drake, 24, 1623 Third street northwest, and Ella James, 21, same address. The Rev. Thomas Hall.

Willie Lee Davis, 24, 3219 Eleventh street northwest, and Ruby F. Murray, 21, Fairfax, Va. The Rev. David Pollard.

## DEATHS REPORTED.

George Hergesheimer, 71 yrs., 1629 Columbia rd.
Marsha M. Stout, 69 yrs., 33 Franklin st. ne.
Mattie V. Gartside, 65 yrs., 1343 Randolph st. nw.
Lillian C. Hodgdon, 64 yrs., 3306 Cleveland ave. nw.
James McCauley, 62 yrs., Sibley Hosp.
James A. Harper, 62 yrs., Casualty Hosp.
Clara C. Reed, 62 yrs., Emergency Hosp.
Esther Levin, 59 yrs., 1530 R. I. ave. ne.
Frances Silver, 58 yrs., Providence Hosp.
Hattie E. Feed, 52 yrs., Sibley Hosp.
Loretta A. Mulligan, 39 yrs., 1511 Mass. ave. se.
Eugene Scalone, 7 mos., Children's Hosp.
John W. Stewart, 57 yrs., 48 Pierce st. nw.
Frank Miles, 55 yrs., 726 19th st. ne.
Margaret Deal, 10 mos., Children's Hosp.

Your message will reach thousands of alert readers in Post Classified Ads.

DANCE SMARTLY

Don't miss good times this winter because your dancing is out of style. Let Mr. Thayer's expert staff of instructors show you how quickly and easily you can become a smart dancer . . . interesting partner.

Leroy H. Thayer Studios
1226 Connecticut Ave. STerling 9854.

BECKERS
January
SALE
Steamer and Automobile
ROBES
1/4 to 1/2 Off

$5.00 Robes ..... $3.75
$10.00 Robes ..... $4.95
$25.00 Robes ..... $10.00
$35.00 Robes ..... $15.00

1314 F Street N. W.

Special Today Only
SALE of Fine Men's SHIRTS
95c

Quality shirts with collar attached. All sizes and sleeve lengths. . . . Blue, tan and white.
*Limit three to a customer.*

1331 F Street MEYERS MEN'S SHOP INC. 1331 F Street

Funeral Sprays

Created by Master Florists

$3.00 up

Haakinson INC.

1407 H St. N.W.
Phone Orders Received
National 4905

ARMY & NAVY TRADING CO.
8th and D Sts. N. W.
*Not Connected With Any Other Washington Store*

Men's Genuine "Buck Skein"
JACKETS
For Golf, Work or General Wear

*Nationally Advertised*
at $4.95
*Special for Today*
$1.95
*Mostly Large Sizes*
TODAY ONLY

ARTCRAFT'S
• FINAL •
CLEARANCE
$5.85

*Suedes • Kids • Patent Leather*
*Reptiles • Fabrics*
*. . . Shoes for Daytime, Evening, Sport*
*300 Pairs Southern Wear Shoes Included*

| | 2 | 2½ | 3 | 3½ | 4 | 4½ | 5 | 5½ | 6 | 6½ | 7 | 7½ | 8 | 8½ | 9 |
|---|---|---|---|---|---|---|---|---|---|---|---|---|---|---|---|
| AAAA | | | | | | | | 1 | 2 | | 2 | | 3 | 1 | |
| AAA | | | | | | 1 | 4 | 29 | 15 | 30 | 10 | 32 | 43 | 15 | 1 |
| AA .. | | | | 1 | | 5 | 41 | 14 | 14 | 19 | 25 | 34 | 47 | 20 | 1 |
| A .... | | | | 2 | 6 | 38 | 19 | 17 | 11 | 16 | 27 | 40 | 33 | 5 | 1 |
| B .... | | 1 | 4 | 18 | 130 | 17 | 15 | 12 | 18 | 28 | 38 | 21 | 8 | | |
| C .... | 1 | | 1 | | 5 | 3 | 3 | | 1 | 1 | 2 | 1 | 1 | | |

*932 Pairs of the Finest in Feminine Footwear*
*. . . Never Before Values to Compare!*

ALL SALES FINAL

Artcraft FOOTWEAR

Connecticut Avenue at L
Free Parking L St. Garage

# THE PARADINE CASE

By ROBERT HICHENS

SYNOPSIS.

Sir Malcolm Keane, one of England's most celebrated advocates, has been briefed by Sir Simon Flaquer, solicitor, to defend his client, Mrs. Paradine, against a charge of murdering her husband, Col. Paradine.

While Mrs. Paradine is in Halloway jail awaiting trial, Lord Horfield is appointed judge of the case.

Sir Malcolm and his pretty wife, Gay, who bears a subtle resemblance to Mrs. Paradine, have been happily married for ten years, but the husband's obsession with the Paradine case is beginning to cast a dark shadow over their happiness. Sir Malcolm finds himself fascinated by the mysterious blonde, whom he passionately desires to save. Subconsciously he is not wholly convinced of her innocence, but he declares emphatically to Sir Simon that he believes her innocent. Sir Simon is skeptical about the defense Sir Malcolm has prepared, which is to suggest that the colonel's servant, William Marsh, who had been Paradine's batman in the war, might have had a hand in the murder. Sir Malcolm is afraid of Lord Horfield, who seems to have a streak of cruelty that manifests itself toward women who come up for trial before him.

Lady Horfield, in confidence to Sir Malcolm, expresses her fears for Mrs. Paradine.

Col. Paradine had been blinded in the war and had never seen his beautiful wife, who had been a servant before her marriage. She is a Dane, who had been rescued from a life of degradation by a philanthropic American. After a short period in the United States, she had settled in London to earn her living, and had married the rich Col. Paradine after the war.

Sir Malcolm goes alone to the north of England to look over the Paradine home at Hindley. On his return he invites the Horfields to dinner and the theater, against Gay's wishes. The dinner passes off in a friendly enough spirit. Leaving for the theater Keane takes Lady Horfield in his car and Gay accompanies Lord Horfield, who makes love to her much to her disgust.

When the Paradine trial opens, Gay goes to it with Judith Flaquer, unknown to Malcolm. Mrs. Paradine is put on the stand and testifies that William Marsh had pursued her with unwelcome attentions and that she had as a last resort complained to the colonel the afternoon before he died. Marsh is called to the stand and gives the lie to Mrs. Paradine, testifying that it was she who pursued him.

IT had got about that whatever happened, however long the jury might spend in debate, unless they were hopelessly divided and could not see any hope of reaching an agreement, the judge would remain in the building till a verdict was given.

Lord Horfield began his summing up by saying to the jury that the case they had to try had been marked by certain features which were out of the category of most murder cases. One of these features was the sudden and unexpected decision of those responsible for the defense to call no witnesses, with the one exception of the prisoner in the dock. That seemed to be an afterthought arrived at seemingly after the case had proceeded some way. And it appeared to indicate that the defense considered the case against the prisoner to be of comparatively little account. It would be for the jury to decide whether they fell in with this view. Another unusual feature was the utter failure of the crown to trace the possession of the two poisons which were undoubtedly employed against the dead man, Col. Paradine, to any one in his household. There was no evidence at all that any one in the Hindley Hall household ever purchased arsenic. Nor was there any evidence that any one in the Eaton Square household purchased antimony in the form of tartar emetic. Yet it was as certain as could be that Col. Paradine was twice made ill by arsenic and was eventually killed by the administration of antimony. A third unusual feature was the fact of the witness, William Marsh, after the extraordinary incident of which the jury had cognizance, retracting the evidence which he had given and on returning to the witness box confessing that in his evidence in chief he had committed perjury. There were also one or two other features in the case which had struck him, but which he would leave aside for the moment and would perhaps touch upon, as yet unimportant, at a later period in his summing up.

The judge then, in an always clear and charming voice and with transparent lucidity, traced the history of Mrs. Paradine, so far as it had been made known, from her difficult beginning in Copenhagen to her marriage with Col. Paradine. Apropos the latter, he remarked that such a marriage might have been prompted only by love and admiration, and pity. On the other hand, the jury would remember that Col. Paradine's social position was excellent and that he was a rich man. Ambition might possibly, therefore, have had something to do with so uneven a marriage, the prisoner having been at one time a domestic servant and subsequently a masseuse.

The judge then came to what he called "the strange tragedy toward which these three lives had, perhaps for long, been tending," not omitting, however, to touch upon everything in any way pertinent to the case, the visit of the London specialist, his report upon Col. Paradine's health, and the contradiction between the colonel's apparent good condition of body and unhappy state of mind which had been brought out in the evidence.

The judge proceeded to deal minutely with Marsh's evidence in chief and with his character as it had come before the jury up to that point in the trial, carefully giving him full credit for all the good qualities placed to his account by the various witnesses who had preceded him.

Lord Horfield finished his summing up of the case at a quarter to 5 o'clock. The jury retired to consider their verdict. The judge left the bench. The prisoner was conducted below to await the jury's decision. The dense crowd in the court broke into a fidgety movement, into half-whispered or audible talk. But some did not talk. Judith to the gallery, after a glance at Gay's face, sat in silence. Below them, visible to Judith, and to Gay, if she had put on her spectacles and troubled to look, Lady Horfield sat mute beside her elderly maid, Mrs. Pratt. Her face was scarlet and there were beads of perspiration on her forehead just under the dark curls of her wig. Her toque was a little on one side. Mrs. George Blason, looking unusually subdued, was talking to Arthur Lieberstein, but only in a murmur. She had not missed a word of the trial. Now she was saying to the pianist:

"I wonder if they'll be out long. Whatever happens, I must go at half-past 6. But how I shall act tonight, after all this, I don't know. Acting—after such a reality as this! It seems grotesque."

"The human passions are the stuff on which great acting is embroidered," said Lieberstein.

"Do you believe Marsh's last evidence was true?"

"Yes. And so will the jury."

"Poor woman! I want to see the end. But I don't—don't want to see her sentenced—if she is. Do you know what is the strangest thing of all in this strange story?"

"You mean her telling her husband?"

"Yes. And yet I can understand it. She must have come to the end of her tether, and her true, wild, violent nature broke loose suddenly and rushed out like a demon. She had a heart-storm. O, how I can understand that! Throwing up everything—money, reputation, everything! 'Only let me get out and be myself, my naked, savage self!' She's a wild thing, that pale, blonde woman, and she loved her servant lover, and she thought he'd be thrown out with her and that then she'd take him and keep him, in spite of his resistance, his anger, in spite of all."

"But then why kill her husband?"

"She never meant to, but something in Marsh's behavior in the crisis decided her to. She must have realized that as long as his 'colonel' was alive she'd never get him for good."

"But she'd tried already—one supposes!"

"Because of Marsh, too. But that was before she had conquered him."

"And lost him."

"Poor wretched woman! She's seen his innermost hatred now. It's blasted her. And that's her true sentence. If she's condemned I think it will break Malcolm Keane."

"Why should it?

Mrs. Blason turned her large eyes, now tragic, upon him.

"Because," she hesitated, then said in a very low murmur, "Malcolm Keane has put too much into this Paradine case."

Mrs. Blason was unable to stay for the verdict. At half-past 6 the jury were still out and she had to struggle away and get to the theater.

Soon after she had gone there was a movement in the court and a rumor ran through the crowd that the jury had sent a message to the judge, asking for his assistance. It seemed that they were in some dilemma and wished to put it before him. After a short pause the jury was seen filing into their box. Then the prisoner was brought in again. It was noticed that she walked steadily and needed no assistance. It was noticed also that she had withered as a flower from which water has been withheld withers. Always white, her marvelous fairness had degenerated into a ghastly sort of ash color. Her eyes seemed to have sunk into her head, her face to have wasted till it suggested the face of one worn with fasting or illness. Her lips looked like the lips of an old woman from whose soul the last illusions had fallen away forever.

Lady Horfield stared at her, clenching those tiny hands. She had taken off her white gloves, tearing one of them as she did so. She was praying—praying. It seemed to her that her fast beating heart had grown, expanded, until it filled all the bulk of her big, awkward body.

She saw her husband return to the bench. He looked perfectly calm, self-possessed, very much as he did at a dinner party. Only his wig and red robe altered him, giving him an official appearance. Addressing the foreman of the jury, a tall, elderly man with a refined, intellectual face which now looked strongly emotional, the judge said:

"Have you agreed upon your verdict?"

The foreman cleared his throat twice convulsively before he spoke. Then he said:

"We have."

"And you find the prisoner guilty of the murder of Desmond James Paradine or not guilty?"

After a horrible pause the foreman said:

"Guilty."

The clerk of arraigns, on this, was about to address the prisoner when there was a commotion in court. The figure of a bulky woman towered up in the "City Lands," and, lurching forward, tried to make her way out, stumbling and pushing against people like one out of control or unable to see her way. She was closely followed by an elderly female companion, who seemed trying to assist her.

"Silence!" called an attendant. "Silence in court!"

But the big woman stumbled on.

The judge was about to speak and command silence when he saw that the moving woman was his wife. He shut his lips and sat perfectly still, looking down till the commotion ceased. Then the dry voice of the clerk of arraigns was heard saying:

"Ingrid Paradine, you have been found guilty of willful murder; have you anything to say why the court should not pronounce sentence upon you?"

Mrs. Paradine, leaning against the dock, with her withered face turned in the direction of counsel's seats, said in a harsh voice that sounded to many in the court like the voice of a man:

"It is his fault!"

Then there was silence. The judge waited; every one waited.

But as the prisoner did not speak again, only stood like a tall, withered puppet leaning against the dock, the judge assumed the black cap and, after saying in his silvery voice that he agreed with the verdict of the jury, passed sentence of death.

(To Be Continued.)

(Copyright, 1933.)

## Indians Arm to End Archeology Work

### Excavations in Rich Field of Monte Alban Hampered by Natives.

Oaxaca City, Mexico, Jan. 19 (A.P.).—The government's excavations in Monte Alban, where the richest finds on the continent were reported during the past year, have aroused sleepy Indians in the region.

The archeologists working under Prof. Alfonso Caso, it was learned today, are receiving a cool welcome in many places. Indians refused to let them remove carved stone slabs from the modern Zapotecan village of Zaachila, a few miles south of Monte Alban.

An American engineer said Indians, armed on walls of an ancient city, with rifles across their knees, watched him suspiciously as he worked over the site of a supposed buried treasure.

## Oklahoma Orders Probe Of All Electric Rates

Oklahoma City, Jan. 19 (A.P.).—A general investigation of electric rates charged by all companies in Oklahoma was ordered today by the State Corporation Commission.

The commission called upon the companies to show cause on or before February 20 as to why electric rates should not be reduced. The order stated voluntary reductions had not been in keeping with general reductions in the prices of other commodities.

## 20 More Are Indicted In New York Vote Case

New York, Jan. 19 (A.P.).—A New York County grand jury today indicted 20 additional election inspectors for allegedly making false returns of the vote cast at the November election.

This brought the total number of election inspectors indicted by this body to 44.

# Interpreting the Mode

By DARE

*Mirande makes a most charming afternoon frock of gray woolen material, very fine and sheer, trimmed with a wide belt of black velvet and black chenille embroidered in chic new harness bands on the bodice. The buttons are nacre.*

"MOANIN' low,"—is what the style creators are doing these days . . . because "with the present state of business only a definite change in the line and important and radical difference can be counted upon to stimulate business."

Yeah, yeah! But just try it, sez I! The revolution caused by the (seemingly) sudden introduction of the long skirt will ever linger in the minds of those occupied with the style industry as the sweetest morsel of the past several years. But that was then—don't forget, when money rolled in and couldn't roll out fast enough, and both Miladi and Monsieur were willing to change an entire wardrobe in the name of something new and extravagant—for said money to roll out on.

Today a sudden change of silhouette wouldn't cut any ice save in the starving ranks of journalists—who haven't anything to write about. And, anyhow, there couldn't be any radical change in silhouette to which Clever Fingers were not equal—since skirts can be cut short, if not cut long. It would take another five or six years to change the silhouette from what it is today into something that could be changed back again, if you see what I mean.

That "sudden" change of silhouette never happens, anyhow. Those in the know, and they who should be in the know since they are in the style business, watched the trend toward the long skirt with knowing eyes—fully two years before the new length was launched. Wise buyers did not stock with many short skirts just about this time, but all sorts of swoops of material, drapes, "fish tails" and "horse tails"—so called, appeared in stores even before the strangely ungraceful half long and half short skirt—which swept the ground at the heels and the knees in front. Remember? Even the Empress Eugenie hat was only a fad—wise women indulged in one or two, but none threw away their entire chapeau wardrobe in favor of them.

I predict a nice, even keel to everything in the coming collection, see if I'm not right.

* * * *

You couldn't get it anywhere else, honestly! Because of all the many and inexpensive books available which guarantee to teach you all the French you could possibly need for a trip to Paris, or for conversational purposes, not one goes to any trouble to explain the pronunciation in terms of how it should sound in English. Nor are there any that I know of which teach you just fashion French, or the terms and words that one encounters in the world of style. All in all, I have made a leaflet for you, which I have tried very hard to make as useful and as clear as it could possibly be, basing it upon the conversational needs of women who talk about fashions, women who are employed in any branch of the style industry, &c. A stamped, self-addressed envelope will bring this leaflet to you, and I am sure that you will find it helpful and understandable. Just send for it and see!

* * * *

Mirande makes a most charming afternoon frock of gray woolen material, very fine and sheer, and gives it a slightly tailored line. Then for elegance, a wide belt of black velvet, and black chenille embroidered in chic new harness bands on the bodice! The buttons are nacre, but gray, and the skirt buttons at the side front, indicating the smart wrap-around idea very nicely.

* * * *

You might wear a black or a gray coat or jacket with this, but I would wear a bright blue or cerise one! And then choose a novelty in a futuristic brooch of several bright colors of enamel, as I sketched for you in the corner—and a lot of thin little nacre rings—each of a different color!

Au revoir.

(Copyright, 1933.)

# Culbertson on Bridge

By ELY CULBERTSON

FRIDAY, JANUARY 20 ... ... ..... 565

A LOSING DEFENSE.

THE number of points that can be saved at the Bridge table through thought by a defending player is very large. I saw a Slam contract successfully fulfilled the other day, which could have been easily defeated by an almost elementary play, which should have been made by the West player.

South—Dealer.
Neither side vulnerable.

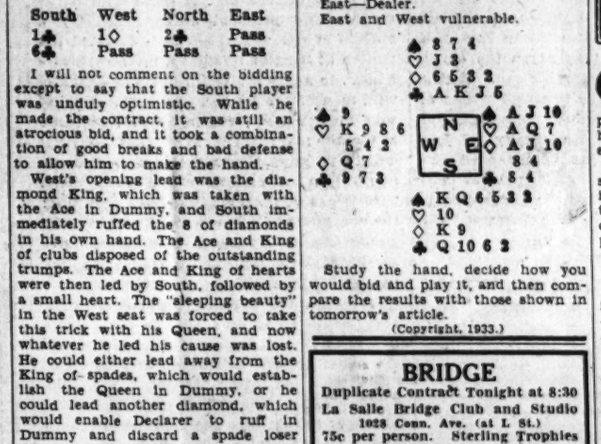


The Bidding.

| South | West | North | East |
|---|---|---|---|
| 1♣ | 1◇ | 2♣ | Pass |
| 6♣ | Pass | Pass | Pass |

I will not comment on the bidding except to say that the South player was unduly optimistic. While he made the contract, it was still an atrocious bid, and it took a combination of good breaks and bad defense to allow him to make the hand.

West's opening lead was the diamond King, which was taken with the Ace in Dummy, and South immediately ruffed the 8 of diamonds in his own hand. The Ace and King of clubs disposed of the outstanding trumps. The Ace and King of hearts were then led by South, followed by a small heart. The "sleeping beauty" in the West seat was forced to take this trick with his Queen, and now whatever he led his cause was lost. He could either lead away from the King of spades, which would establish the Queen in Dummy, or he could lead another diamond, which would enable Declarer to ruff in Dummy and discard a spade loser from his own hand, and, of course, the thirteenth heart in Dummy provided the necessary discard for Declarer's other losing spade.

A little alertness on the part of the West player could very easily have taken care of this situation. On Declarer's play of the Ace of Hearts, West's partner had played the 9-spot. West should have foreseen that he was going to be forced in on the third round of the suit and that any lead he could make at that point would be disastrous. He should have seen that he had little to lose by dropping the heart Queen. If his partner did not have both the Ten and Knave left, that would signify that Declarer had five of the suit, in which case there would be no hope of defeating the contract anyway. But if West had dropped his Queen of hearts on South's lead of the second round of this suit, East would have been able to get in on the third round, and a spade lead from East would have made it impossible for South to fulfill his contract. There is really no excuse for any good player for not making the correct play.

TOMORROW'S HAND.

The bidding and play of the hand printed below will be discussed tomorrow:

East—Dealer.
East and West vulnerable.




Study the hand, decide how you would bid and play it, and then compare the results with those shown in tomorrow's article.

(Copyright, 1933.)

## BRIDGE

Duplicate Contract Tonight at 8:30
La Salle Bridge Club and Studio
1028 Conn. Ave. (at L St.)
75c per person. Sterling Trophies
Open afternoons and evenings for games and instruction
Mrs. Dixie T. Wright

# How to Keep Well

By DR. W. A. EVANS

GARGLING AND TONSILLITIS.

ACUTE tonsillitis is not the same as a common cold or coryza. It is in the nature of things for the infection of a common cold to appear at one spot and then to spread along the surface. It is very prone to start in the nose, to spread from there to the nasal sinuses, up the ears to the roof of the mouth and tongue, and down the larynx involving the vocal cord region and on down the tubes, causing acute bronchitis or even pneumonia.

In traveling this route the chances are more than 4 to 1 that the infection will jump across the tonsils, leaving those structures uninfected, or the cold may start in the larynx or trachea and travel up to the nose, jumping across the tonsils.

Another kind of an infection causes acute tonsillitis, which is a separate disorder. A man who is very subject to common colds may have no tendency to tonsillitis and vice versa.

Almost since time immemorial it has been customary to treat acute tonsillitis with gargles. Dr. J. F. O'Malley says that while a warm gargle feels comfortable, using it does more harm than good. The trend of opinion now is away from the use of washes on self-cleaning surfaces. The theory is that the secretions of these surfaces are better cleaning and bactericidal agents than anything that man has succeeded in devising. If these natural cleansers and germ killers are removed the invading bacteria are able to push through the breastworks.

He thinks a warm gargle may relieve and do some good if it is inefficiently gargled, that is, if it is used more as a mouth wash. A warm red flannel rag around the neck does some good provided it is kept reasonably clean. A hot water bottle to the neck helps, as does radiant heat shining on the neck.

In feeding a patient with acute tonsillitis, let him have some soft bread or crackers in warm milk, coffee and milk, or cocoa.

The sovereign internal remedy for this trouble is some form of salicylate. Most of the tonsillar infections are due to some form of streptococci, and streptococci disorders, whether acute rheumatism, acute heart disease, acute pleurisy, acute tonsillitis or shingles, are made more comfortable by the proper use of salicylates, of which there are many. Whenever a person has an acute tonsillitis it is advisable to watch closely the heart, the joints, the kidneys, and the tonsils themselves. For tonsillitis and rheumatism are twins born of the same parents, having some of the same vices, though speaking different languages. Likewise tonsillitis and acute heart disease are close relations, almost as close as brothers. Acute Bright's is entitled to be called a frequent associate and close neighbor.

If the infection gets just outside the tonsil it causes a form of abscess or boil, which goes by the name of quinsy. In quinsy the abscess has some tendency to bore down the neck and into the chest or to bring about a dangerous condition in other ways.

(Copyright, 1933.)

TODAY at 3:30!

FASHION SHOW

*for January Graduates*

GIRLS FROM VARIOUS WASHINGTON SCHOOLS WILL ACT AS MODELS.

A most interesting showing—not only of simple white dresses for the graduation ceremony itself, but more formal frocks for Class Day and the Senior Prom. Prices will be in accordance with every budget!

LITTLE THEATRE
SEVENTH FLOOR

THE NEW Jelleffs
1216-1220 F STREET

# How to Be Beautiful

By ELSIE PIERCE

OIL treatments have been emphasized as excellent for the hair to keep the scalp clear, promote the circulation, nourish the hair roots and preserve health generally.

Occasional oil treatments for the skin are excellent, particularly during the cold months, when exposure tends to exhaust the skin's natural oil and make it dry and parched, very prone to lines and wrinkles.

North or South.

Those of you who are or have been in northern climes, partaking in winter sports will find the oil facial very beneficial. And those who are spending the winter in Southern climes, should treat the skin to a good oil even more often. A light film of oil around the eyes will keep the delicate tissue protected against sun and wind, warding off lines and wrinkles. Exposure to snow or sun has practically the same effect on the eyes, causing squinting which in turn causes fine lines to form. Sunglasses are recommended. And the film of oil mentioned above.

Oil Masque.

Once a week, if you have fifteen minutes or a half hour for this beauty treatment, begin by cleansing your skin very thoroughly. Since the oil will offset any drying effect of soap and water, the skin may be cleansed in this way. Pat the soap over face and neck exactly as you would cream—in an upward and outward direction. Then rinse very, very thoroughly. The slow, gentle patting from spray or shower is stimulating and good for the skin. Dry the skin thoroughly with a warm, soft, turkish towel.

Now, warm a little oil to body temperature (not too hot). Dip pads of cotton in the oil and apply compress form over face and neck. A strip around the entire neck, another strip on forehead, one under contour and upon cheeks. Have another set ready and when first cools dip second into the warm oil. Rest for ten minutes while the oil compresses are on the skin, lying down preferably. Place two small pads of cotton dipped in oil over the eyes.

Remove the compresses. Remove any remaining oil with cleansing tissues. Then dip a pad of cotton into cold water, or preferably skin tonic and pat briskly. A few drops of simple tincture of benzoin added to witch hazel and this lotion poured into a bowl with a piece of ice will do admirably. Pat quickly over face and neck. Blot dry with tissues. Then make-up as usual.

If you are taking this treatment at bedtime, you may leave a very thin film of the oil on the skin overnight.

If your skin is very dry, send for my bulletin on dry skin, lines and wrinkles. Inclose self-addressed stamped envelope.

(Copyright, 1933.)

# What Today Means

By MARY BLAKE

"AQUARIUS."

IF January 20 is your birthday, the best hours for you on this date are from 8:30 a. m. to 9:45 a. m., from 2 p. m. to 3 p. m. and from 8 p. m. to 9:10 p. m. The danger periods are from 11 a. m. to 12 noon and from 5 p. m. to 6 p. m.

There should be a good deal of activity on this January 20 in the business world. However, influences are of a confusing nature, and much that is done on this day will have to be undone on the morrow. To those not actively engaged in business the day will go by slowly with little of interest occurring.

Born on this January 20, the child will incline toward the artistic, early evincing a creative impulse. Sensitive and retiring in nature this little one will quite probably encounter more than the usual difficulties in launching himself on the "stream of life." The child will have many fine and high ideals to which he will cling all through life.

If January 20 is your birthday you no doubt are prone to hold yourself aloof from the crowd. You are possessed of a feeling of superiority over the common run of mankind which to a certain degree makes people respect you. Carried to extremes this attitude will result in many lost friends and in numerous unhappy moments for yourself. You are a very proud person. You like to have people look up to you.

If your birthday falls on January 20, you are not careful of the way in which you spend your money. You are a good fellow and you like to spend on the crowd. You will in all probility live a long life comparatively free from sickness and from financial troubles. Your life will not be one of great merit, for you are not interested in satisfying more than your own personal and family wants. Women born on this date often go in for careers and make successes in business, on the stage or in work of a welfare nature. They are thoroughly dependable and can be counted on to "come through" in anything they undertake. Those who prefer to remain in the home usually make ideal wives and mothers and often run to rather large families.

(Copyright, 1933.)

## $734,000 Is Provided For Lutheran Missions

New York, Jan. 19 (A.P.).—The board of American missions of the United Lutheran Church today approved a budget for the present year of $734,000, of which $465,000 will be used for salaries of mission workers.

Dr. Henry W. A. Hanson, president of Gettysburg College, presided at the meeting and announced that during 1932 Lutheran missions obtained 32,000 new members and established 42 new missions.

### Boy Swallows Toy Balloon and Dies.

Denver, Jan. 19 (A.P.).—Arnold Wall, 6-year-old son of Mr. and Mrs. A. R. Wall, died in a hospital today after swallowing a small red toy balloon.

## Communist in Atlanta Enters New Trial Plea

Atlanta, Jan. 19 (A.P.).—Attorneys for Angelo Herndon, 19-year-old Cincinnati Communist under sentence on a charge of attempting to incite insurrection, today filed a motion for a new trial.

Judge Lee Wyatt, who heard the case, set the hearing for March 11. He denied Herndon's application for bond because the crime against the Negro is a capital offense.

Herndon was sentenced to 18 to 20 years imprisonment yesterday.

### Law Enforcement Unit Abolished.

Denver, Jan. 19 (A.P.).—Gov. Edwin C. Johnson today abolished the State law enforcement department by executive order in the interest of economy.

# Fifth Avenue Fashions

A JUMPER again! And it's a beauty. It has the new wrapped effect with a skirt that has slight circular fullness.

It's such an adorable schoolgirl type.

For the original, brown wool crepe was used for the jumper. The separate guimpe was red and white gingham; the tie brown crepe de chine. A gray wool crepe would also be lovely to wear with it for a smart change.

Another combination that is equally as popular is dark blue rabbit's hair woollen with the guimpe of orangy-red woollen.

It's easily made!

Style No. 3331 is designed for sizes 8, 10, 12, 14, 16 years. Size 12 requires 2⅛ yards of 39-inch material for dress and tie with 1⅜ yards of 35-inch material for blouse. Price of pattern 15 cents.

Our large Winter Fashion Magazine contains the most popular styles for the adult, miss and child. Street clothes, party dresses, coats, blouses, home wear, lingerie &c.

In addition there is a three-lesson Beauty Course covering the face and hands, hair and figure.

Also a good selection of patchwork quilts, embroidery work, and other suggestions that you can make in your leisure moments.

Price of book 10 cents. Address Fashion Department The Washington Post, Fifth Avenue and Twenty-third Street, New York City.

No. 3331. Size.....

.....
Name

.....
Street Address

.....
City State

NEW!

Antiseptic by VICKS

*at* HALF *the usual price of other quality antiseptics!*

TODAY the makers of Vicks VapoRub present a new antiseptic . . . Vicks *Voratone* Antiseptic. No extravagant claims are made for it. It is simply the best oral antiseptic Vicks Chemists could produce. And they were aided by the chemists, bacteriologists, and pharmacologists of our 16 allied organizations . . . in America, in England, and in Germany.

They examined the whole field of oral antiseptics. Some they found were too weak . . . a few were far too strong for regular use in the mouth . . . most were very good . . . but *all* were much too expensive.

*Effective . . . and Safe*

So they produced a *balanced* antiseptic . . . mild enough to be used daily without risk to delicate membranes . . . strong enough to do everything an oral antiseptic can and should do. You can use Vicks Antiseptic for all the customary uses . . . and use it in your customary way.

And Vicks Antiseptic has this additional unique advantage . . . Born in a depression year, it is priced accordingly. Large 10-oz. bottle . . . a usual 75¢ value . . . only 35¢.

*5 Million Trial Bottles*

Of course, the only real *proof* of its economy—and its quality—is an actual trial in your own home. To furnish this proof, we have produced five million trial bottles, which we are supplying to druggists everywhere *below cost*. Each bottle contains 2½ ounces—a usual 25¢ value. The price, while they last, is only 10¢.

BAD BREATH
*(Halitosis)*
MOUTH-WASH
*Daily Oral Hygiene, After Smoking, Etc.*
GARGLE
*Sore Throat, Incipient Colds*
ANTISEPTIC LOTION
*Minor Cuts, Abrasions, Etc.*

VICKS ANTISEPTIC

—or test it for 10¢ *while they last!*
The supply of trial packages is limited. There are only 5 million . . . for America's 26 million homes. Get one now.
—at your druggist's
A 25¢ Value

Regular Size . . . a 75¢ value . . . Only 35¢

BY THE MAKERS OF VICKS VAPORUB

# The Washington Post.

THE WASHINGTON POST CO.
Washington, D. C.

MEMBER OF THE ASSOCIATED PRESS.

The Washington Post is a member of the Associated Press, receiving the complete service of the world's greatest news-gathering organization.

The Associated Press is exclusively entitled to the use for republication of all news dispatches credited to it or not otherwise credited in this paper, and also the local news published herein.

TERMS OF SUBSCRIPTION.

Delivered by Carrier in Washington.

| | |
|---|---|
| Daily, Sunday included, one year | $8.40 |
| Daily, Sunday excepted, one year | 6.00 |
| Sunday only, one year | 2.80 |
| Daily, Sunday included, one month | .70 |
| Daily, Sunday excepted, one month | .50 |
| Sunday only, one month (with four Sundays) | .20 |
| Sunday only, one month (with five Sundays) | .25 |

BY MAIL, PAYABLE IN ADVANCE.

(Maryland and Virginia.)

| Daily and Sunday | Sunday Only | Daily Only |
|---|---|---|
| One year, $10.00 | One year, $4.00 | One year, $7.00 |
| Six months, 5.00 | Six months, 2.00 | Six months, 3.50 |
| One month, .85 | One month, .40 | One month, .60 |

ALL OTHER STATES.

(Mexico and Canada, Incl.)

| Daily and Sunday | Sunday Only | Daily Only |
|---|---|---|
| One year, $12.00 | One year, $5.00 | One year, $8.00 |
| Six months, 6.00 | Six months, 2.50 | Six months, 4.00 |
| One month, 1.00 | One month, .50 | One month, .75 |

All Subscriptions by Mail Payable in Advance.

New subscriptions for The Post or renewals will not be accepted unless payment accompanies the order. Remittance should be made by draft, checks, post-office orders, registered letters or express orders, payable to The Washington Post.

Entered at the Postoffice, Washington, D. C., as second-class mail matter.

National Advertising Representative: PAUL BLOCK and Associates, Park-Lexington Building, New York; Palmolive Building, Chicago; Little Building, Boston; General Motors Building, Detroit; Guarantee Trust Building, Philadelphia; Russ Building, San Francisco; 1151 South Broadway, Los Angeles.

Friday, January 20, 1933.


## THE SANCTITY OF TREATIES.

The meeting between President Hoover and President-elect Roosevelt today is sufficient warrant for the belief that international questions affecting the United States will be dealt with along a line of continuing policy based upon American tradition, which takes no account of party politics.

No one who holds the office of President thinks in terms of party politics when faced with the responsibility of making decisions in the world field, where the actors are nations. The consequences of these decisions are so potent in shaping the destiny of the United States that a Chief Magistrate tries to make assurance doubly sure by consulting precedents, counselling with the best informed men of all parties, and adopting a policy based upon permanent principles rather than expediency.

President-elect Roosevelt recently gave written expression of his intention to adhere to a fundamental principle which guides the United States in its relations with other nations. He said:

> I am wholly willing to make it clear that American foreign policies must uphold the sanctity of international treaties. That is a corner stone upon which all relations between nations must rest.

These words assume historic importance in view of the rapidly blackening horizon in the Far East, where a war seems to be brewing which may envelop the world. Clear vision and determined will, with harmony of purpose, are called for on the part of the men who are charged with directing American policy. President Hoover did not decide hastily when he announced the policy of nonrecognition of situations based upon violation of treaties. His decision is squarely in line with Mr. Roosevelt's declaration in support of the sanctity of treaties.

The United States can not honorably retreat from its determination to insist upon the sanctity of treaties. Other nations, for their self-preservation, will demand that treaties be respected. There is no peace or safety in this world if treaties binding the nations together in peace are to be violated by aggressors.

Whatever the outcome of Japan's adventure may be, the United States will be found on the side of peace and right so long as it upholds the sanctity of treaties. Japan may reconcile its actions with its treaty obligations by making peace with China, although that eventuality seems highly improbable; but whether Japan turns back or runs headlong toward disaster, the principle enunciated by Mr. Roosevelt will stand—the principle that the sanctity of treaties is the corner stone upon which all relations between nations must rest.

Apparently the time is approaching when America's adherence to this principle will be subjected to a momentous test. There is comfort for all citizens in the knowledge that the incoming President will be equal to the test, and that he will have been made fully acquainted with the conditions leading up to the crisis that may confront him.

A treaty involving the rights and interests of the United States and its citizens seems to have been ruptured by a great power, which is about to attempt to compel the United States to consent to the invasion of its rights by recognizing that all violations have been just and proper. There is in this situation the possibility of war. If a collision should come out of the confused struggles in the Orient, the United States will stand upon solid ground and will be supported by Americans to a man, because it will be fighting for its rights, based upon the corner stone of the sanctity of treaties.

## THE HOUSE'S BLUNDER.

No one is so vitally concerned with the rejection of the Federal reorganization plan as is President-elect Roosevelt. The House of Representatives has undone an extremely difficult task that was already accomplished. It has added another burden to the shoulders of the President-elect, who is already confronted with more problems than he can hope to solve.

President Hoover realigned and abolished bureaus and commissions with a bold hand. His defeat in November released him from political pressure for the preservation of jobs that are only a liability to the Government. The Democrats of the House have now restored those agencies on the theory that an incoming President, who is besieged by job hunters, can handle the situation better than Mr. Hoover did. Here is a blunder of the first magnitude.

A chance for immediate economy has been fumbled. While Democrats cry for patronage, the House leaders can not endure to see a retiring Republican President abolishing jobs. So they dump the entire program into Mr. Roosevelt's lap. Either Mr. Roosevelt will have to waste weeks of time formulating another reorganization plan, thus incurring the enmity of job-hungry Democrats, or the much-needed consolidation of governmental agencies will again be sacrificed to political expediency. In either event the public interest will suffer.

## LOCAL TAXES FOR UNCLE SAM.

Apparently the only tax measure that can get a hearing in the present session of Congress is a bill to soak residents of the District of Columbia. A Federal deficit estimated at $700,000,000 is expected in the 1934 national budget. Yet no action is being taken to raise more revenue. There is no prospective deficit in the District budget. Yet the Senate District committee is taking steps to increase the gasoline tax to 3 cents per gallon.

Residents of Washington appreciate the reluctance of the Senate District committee to push the proposed income tax, estate tax and levy on automobiles by weight. But why should any increase in the tax burden be considered at this time? The existing laws will raise ample revenue to operate the District government, with a reasonable contribution from Congress to take care of the added burden that is thrown upon the municipality by reason of its being the National Capital.

The Mapes committee of the House undertook to heap a new tax burden upon the people of Washington merely because some other American cities are staggering under exorbitant taxes. It is gratifying to find that the Senate committee does not share those views. Indications are that the Senate will allow the Mapes program to die with the adjournment of the present session. In the new Congress a more reasonable approach may be made to the fiscal relations betweens the District and National governments. Washington taxpayers can only hope that the new House will be disposed to deal more fairly with them than was the group headed by Representative Mapes.

District residents probably would not object strenuously to the increase of 1 cent per gallon in the gasoline tax, if the proposed 3-cent levy were needed to improve or extend essential streets or highways. But it is not so needed. This is not a movement to extend the service rendered to motorists of the District, but to afford relief for the National Treasury at the expense of local automobile owners. In other words, the committee is seeking by this means to reduce the contribution of the Government to the Federal City and throw the burden on motorists.

## WHAT THE FILIPINOS THINK.

Filipino reaction to the independence measure passed by Congress over President Hoover's veto is both confused and varied. The only feeling which is universal in the islands is disappointment. Those who believe separation of the Philippines from the United States is a mistake are very much upset. Those who favor immediate independence are disgusted with the action of Congress, and a large group of sound thinkers who hold that independence should await economic stability regard the act as an outrage.

The Filipino people are not deceived as to the nature of the independence measure. Manuel Quezon, president of the Philippine Senate, considers it a tariff and immigration act with only a "sugar-coating" of independence. At present there is a strong feeling of hostility toward the measure in the legislature. Senator Quezon is planning a trip to Washington to make a last appeal for immediate independence. Although he has favored an adjustment period to allow the islands to achieve a measure of economic stability, he considers that objective impossible of attainment, and thinks immediate independence is the only alternative to the act which Congress has passed. The Filipino leader is, of course, wasting his efforts. The islands must now accept the act as it stands or put aside their hopes for independence for many years.

All this opposition and resentment does not mean, however, that the Filipinos will reject the independence act. They realize that nothing better could be expected from the next Congress. If they are ever to be divorced from the United States they must accept terms from Washington. It seems probable, therefore, that the Philippine legislature will go ahead with the formation of an independent government.

Under the terms of the act the Filipino people will never have an opportunity to vote directly for or against independence. The actual decision will be made by the legislature. That body is authorized to provide for the election of delegates to a constitutional convention. If it should refuse to do so the independence act would be a dead letter. If it should call a convention and the resulting constitution should meet with the requirements of the independence act, the people would have an opportunity to vote on the constitution, but not on the clear-cut question of independence.

This is one point which arouses the ire of the Filipinos. Congress asks them to vote on one thing to decide another. If the majority are determined to have independence, they may have to approve an unsatisfactory constitution to obtain it. Congress has thus put the Filipino politicians in a position to foist their will upon the people as the price of independence.

Whether or not the act is accepted at Manila it will create a breach between the islands and the United States. Congress has acted in a selfish and unfriendly manner. To launch a new nation in a spirit of dissension and distrust would forebode trouble. Yet if the independence movement should fail, it would doubtless leave the Filipino people disgruntled.

## FUTILITY IN THE SENATE.

After two weeks of futile filibustering the Senate has again settled down to work in an atmosphere that is tense with partisanship and personal antagonism. By a margin of one vote the Senate defeated the motion of Senator Robinson, the Democratic leader, to apply the cloture rule against the wild men of the Democratic party. Having won their victory, the insurgents accepted a unanimous consent agreement to limit debate in approximately the same way as application of cloture would have done. Two weeks of precious time have been lost; the obstructionists have gained nothing; the public has lost benefits that might have accrued from prompt and courageous action on the banking bill.

Although the banking bill may now be expected to come to a vote in the Senate, the program of legislation scheduled for the short session is still at the mercy of those who led the filibuster. Even the banking bill may be riddled by amendments. The fight to reinforce the banking structure of the United States has only begun.

The line-up for the cloture vote does not give hope of any smooth running for the Senate. A handful of regular Republicans, apparently for partisan purposes, opposed the cloture motion. A bitter row in the Democratic ranks broke out into the open. This feud is a menace to all constructive legislation that may be put forward. When it is abetted by Republican senators who are keen to promote Democratic disunion, there is not much hope for the enactment of any vital measures to ameliorate the depression.

The effect of this display of impotency on Capitol Hill has been to weaken confidence in all parts of the country. The people realize that the banking situation and the national finances are urgently in need of attention. They fear also that Congress is too much entangled in politics and factional feuds to accomplish anything. The Senate has struck another blow at public confidence, similar to the one it administered last spring during the budget crisis.

The Senate calendar is crowded with important measures designed to protect the people against further liquidation and distress. Only six weeks remain before Vice President Curtis must bring down his gavel for the last time. If the Senate is really in earnest about going forward with its work, let it begin holding night sessions at once. A little more courage and perseverance might have worn out the filibusterers. Now that the filibuster has been suspended for a time, the Senate faces a new test. Its ability to legislate in the present emergency remains to be demonstrated.

---

Those stalwart old Democrats, Senators Johnson, Cutting and La Follette, doubtless gave Gov. Roosevelt valuable tips against accepting gifts from Greeks.

---

The Senate pulls down the flag from the Philippines, but refuses to haul down the black flag of that jolly old pirate, Capt. Filibuster.

---

The weather is on its good behavior while Frank Roosevelt is in town, doubtless hoping to lure him here on March 4.

---

Now maybe the Senate will remember what Charlie Dawes said about its rules.

---

After a week's study the Senate found out what was the matter—its members wanted to talk.

## A COLOSSAL TASK

By HENRY KITTREDGE NORTON, in Asia.

As far as the Japanese government itself is concerned, it is resolved to go through with the Manchurian adventure at any cost. Whether the Japanese nation has the will and the resiliency to follow is not so clear.

The expense of the Manchurian operations is running into the millions of dollars. At the same time the distress of the Japanese agricultural classes presents the government with an equally pressing demand for appropriations of huge amounts.

There is reason to believe that the resurgence of military rule in Japan is itself a reaction against growing radicalism. Pushed beyond the endurance of the people, it may well provoke a violent reaction in the opposite direction.

China may be depended upon to do everything in her power to assist in the discomfiture of the Japanese militarists. The efforts at Shanghai have had no lasting effect upon the boycott of Japanese goods. The Chinese market must be counted out until the Manchurian question is settled to China's reasonable satisfaction.

Nor will the Chinese confine themselves to a boycott. They can, and will, keep things stirred up in Manchuria until the Japanese evacuate in despair or allow themselves to be bled white by remaining. A few million Russians forced a similar expedition out of Siberia a decade ago. Thirty million Chinese, with all China abetting them, have as great an expulsive power.

To retain permanent mastery over the Chinese requires a staying power beyond that of any nation which has yet made the attempt.

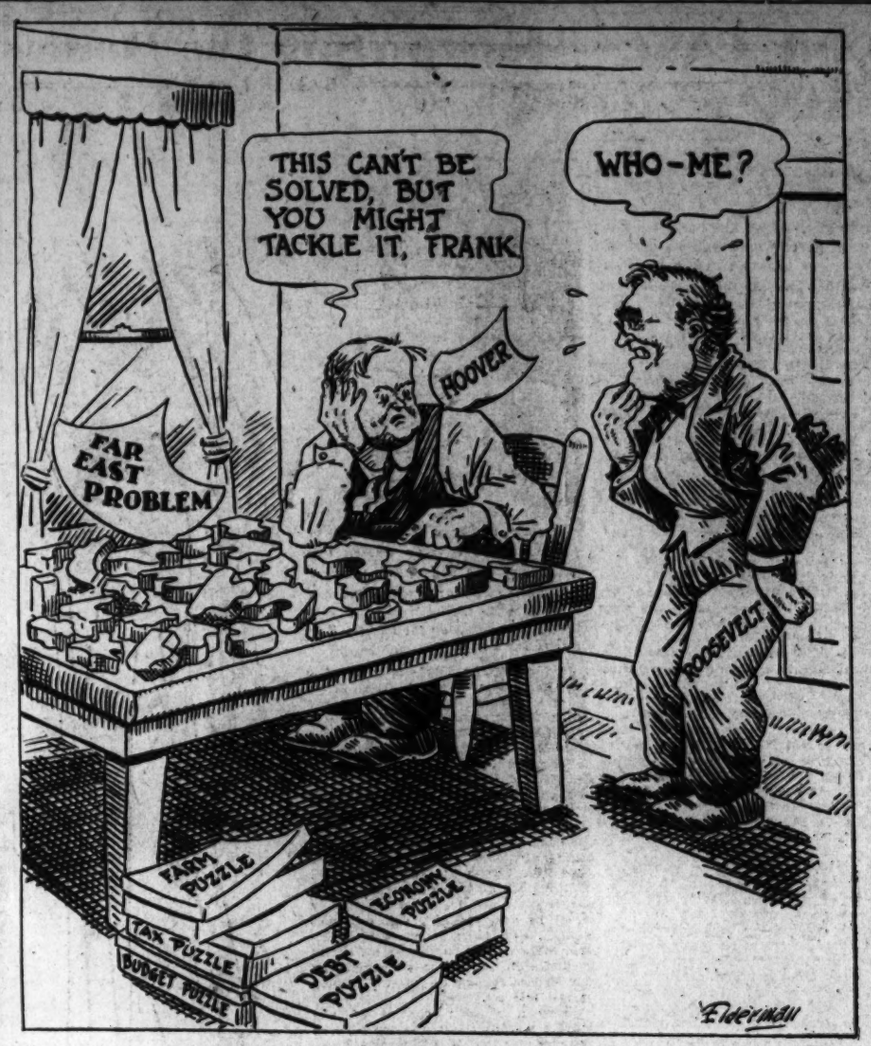


Help Wanted.

## POST HASTE

Good morning! Isn't it nice to see the President-elect and the President elect to get together?

---

This close-up of what an experienced Congress should not be enables the President-elect to realize the necessity of preparing kindergarten charts and diagrams for the next one, and don't forget the rod.

---

Japan is shocked to find all the world out of step with her, unanimously demanding that treaties be respected.

---

When legislators charged with the national welfare have to be reminded of the vital necessity of balancing the budget it is not surprising that they ignore the President's advice.

---

What do you know about the league committee getting up spunk enough to tell Japan she can take the report or her hat?

---

Those who think Mr. Roosevelt is in sympathy with the inflationists might read again his St. Louis speech, in which he detailed his ideas on the handling of every class of indebtedness, but with sound money.

---

Of course, this is the day of equal flights for women, but why must they pick courses over oceans and African jungles?

---

Those Yokohama boys who broke up Singer sewing machines possibly are just Japanese technocrats.

---

The allotment plan threatens to be reduced to relief for wheat. There will still remain some minor constitutional hints about "general welfare" and intimations that imposts, &c., "shall be uniform throughout the United States."

---

New York appoints a commission to report on liquor legislation within 30 days. If it works the commission racket is going to be ruined.

---

State legislatures can't do more now than mortify the present lame duck Congress, but they are hastening action to insure that it will be the last.

---

The Senate Judiciary Committee doubtless will have to report that, no matter how desirable a 30-hour week may be, it can't be secured by means that have repeatedly been declared unconstitutional.

---

Can farm relief be stretched to aid city fellers who want to move back to steady food and shelter?

---

Suggestion to editors: Failing other topics, why not take a shot at congressional inactivity?

---

It's worse than we thought; 30 senators prefer vaudeville to legislation.

PAUL HUDSON.

## JUST FOLKS

By EDGAR A. GUEST

### THE BLUSTERERS.

Some cover with a churlish word
The kindness they intend to do,
And speak of mercy as absurd,
Play-acting all their long lives through.

I've known men so afraid ther'd cry
And shame themselves with pity's tears
That with spectators standing by
They greeted proverty with sneers.

And then in the late hours of night
Unseen they sought the poor man's door
To set his troublous cares aright
And vanished, to be seen no more.

Some men there are so fragile made,
So tender and so kind of heart,
That of a tear they stand afraid—
And so they play the blusterer's part.

(Copyright, 1933.)

## Why Neglect the Roast to Dream of Dessert You May Not Get?

By ROBERT QUILLEN

THERE are two kinds of workers—those who work in the present tense, and those who burden themselves with the future.

A man of the first type, whether he is building a house or plowing a field, works placidly and efficiently, with his thoughts fixed on the things he is doing at the moment.

The other kind of man may be sawing a board or turning a furrow, but his thoughts race ahead to the framing, lathing, roofing and plastering of the house, or the harrowing, sowing and harvesting of his field, so that the work yet to be done dismays, harasses and tires him much more than the thing he is doing.

You can recognize the two types easily, for one seems to make every sure and effortless motion count for something, while the other lathers himself in a frnezy of haste that exhausts energy out of all proportion to the work accomplished.

One makes progress easily by the simple process of doing one thing at a time, while the other makes every simple task an exhausting labor by adding to it the work that will follow next day or next week.

Watching the second man as he squanders nervous energy under the whip of his imagination, you say to yourself: "Why doesn't the poor simpleton calm himself and do his work one detail at a time? If he'll quit looking ahead and quietly attend to the job in hand, he'll do much better work and get it done with less effort?"

That's what you would say of him; and yet, if you are no better philosopher than the ordinary man, you live your life much as he does his work.

You aren't content to live the present hour or the present day as best you can and let the future take care of itself.

You must live in a kind of daze, only half conscious of the present, because your mind is racing ahead to busy itself with tomorrow.

It is only at rare intervals—when you stop for a moment to enjoy the freshness of a spring morning or walk under the stars—that you are wholly conscious of the present and free of imaginary burdens.

The sanest life is the one that begins each morning and ends each night and refuses to burden itself with the past or future.

Since the past is done, the future a mere probability, and today the only part of life that is assured and real, why in the name of common sense don't you concentrate on it and live it?

(Copyright, 1933.)

## POLITICAL COMMENT

### Dollar Statesmanship.

St. Louis Post-Dispatch.

We believe the Senate made a mistake in overriding Mr. Hoover's veto of the Philippine bill. We say so reluctantly, because we have the greatest sympathy with the desire of the Filipinos for independence. If that independence could be granted now under such terms as would safeguard the territorial, political and economic integrity of the islands, we would eagerly support it. As we believe that passage of the bill may defeat the whole Philippine experiment and may subject the islands to possible catastrophe, we deplore it.

It is a significant fact that the latest phase in the independence agitation originated, not in the Philippines, but in the United States. This agitation was not born of the pure desire to do justice to our Oriental wards and to redeem the promises of independence we have made to them, but it sprang from base and selfish economic motives.

### Tax Needs in Plain Words.

Kansas City Times.

A House committee finds that there are about 326 duplications in State and Federal taxes. This is termed the "crime of double taxation," and it is concluded that the whole system "should be rationalized and stabilized," or, as President-elect Roosevelt has put it, "synchronized." There are other and simpler words to describe the needs of the situation, too. For, along with the rationalizing, stabilizing and synchronizing, the taxes, both State and local, duplicated and otherwise, should be reduced, lowered, cut.

### Just Another Tax.

Watertown (S. Dak.) Public Opinion.

The idea persists that, after all, the horror of taxes among those who want beer is not so horrible when coupled with the prospect of beer. But a beer tax is just another tax, as perniciously expensive to the general population as any other tax.

### Idols Smashed.

Chicago News.

Speaker Garner is shocked at the irreverence of the Senate Judiciary Committee in approving a prohibition repeal resolution pot in harmony with the Democratic national platform. But other inspired writings have fared no better at times, including those inscribed by Moses on tablets of stone.

### Dropping the Philippines.

Boston Transcript.

A Congress which overrides a Presidential veto of the Philippine independence bill on the theory that the next bill will be worse, takes its own measure. The issue of Philippine independence never will be settled until it is settled right, and it can not be settled right by the passage of a law conceived for the benefit of a group of American producers who have fancied that certain Philippine products come more in competition with their own than they really do.

The United States has made a success of colonial government, to the surprise of the world. It has accomplished this feat not only without oppression of the Filipino people, but hand in hand with their elevation to a plane of higher living which they could have reached through no other agency. American prestige in the islands now vanishes in a night.

### Budget Balancing.

Minneapolis Journal.

The silver haired Henry T. Rainey, of Illinois, who is the Democratic floor leader in the House and one of the three candidates for the Speakership of the next House, now avouches his belief that the budget can be balanced without resorting to taxation. Neither a broader base for the income tax, nor a manufacturers' sales tax is necessary or desirable, in Mr. Rainey's view; nor can either be enacted at this session. Strenuous efforts to balance the budget through economies—that is Mr. Rainey's prescription.

## LETTERS TO THE EDITOR

### Clear-Cut Adherence to Nonrecognition Policy Will Obviate Charge of American Failure to Cooperate.

To the Editor of The Post—Sir: For the past several weeks the world has been speculating about the destiny of the so-called "Hoover-Stimson doctrine" on account of the lack of expression of President-elect Roosevelt regarding the Far Eastern question. With the timely announcement of President-elect Roosevelt's adherence to the present policy, though indirect and implicit, the epoch-making doctrine of "nonrecognition" has not only been enlivened but categorically become the national policy of the American people in regard to the Far Eastern emergency.

To what an extent will this policy contribute toward the aim of upholding the "sanctity of international treaty," as announced by President-elect Roosevelt, will depend largely upon the extent of cooperation between the incoming and outgoing administrations on the one hand and the public support of this policy and such cooperation on the other before the 4th of March. The delicacy and the emergency of the nature of the Far Eastern question necessitates a vigilant but decisive attitude of the American Government. A slip of serious consideration at this moment by our Government will most likely leave this country to bear the consequences of the Japanese invasion. It is therefore necessary for us "to hit the iron when it is hot" by setting up a clear and decisive policy before it is too late.

The merits of this "nonrecognition" policy have been discussed by many throughout the world. The timely announcement of the continuation of this policy in the next administration bears a special significance to the position of the United States in the peace movement of the world. Naturally, it should be admitted that a sheer pronouncement of the "nonrecognition" policy by the United States without the collaborate efforts of other powers will not stop the Japanese ambition. Yet the reiteration of this policy on the part of the United States will at least eliminate the possibility of a European charge that the delay of decision on the part of the League of Nations is due to our noncooperation. In other words, by announcing our attitude clearly before the world, we shall no longer be considered as being the goat whenever Europeans want an excuse for failure of the world's peace machinery.

HUGH C. WAYNE.

### Philippines on Way to Being Swallowed by Python—No Power to Prevent Invasion.

To the Editor of The Post—Sir: By its action in overriding the President's veto of the Philippine bill, the Senate has not only opened Pandora's box, but has torn off the cover, and if the natives accept this action as final, the lid has been thrown away. Any eighth grade schoolboy who has read the daily papers for the past few months can see that the Japanese will immediately begin to filter into the nearby fruitful territory in large numbers, and by the expiration of the ten-year period will find that they need "protection," just as their nationals did in Korea and Manchuria, and the Philippine frog will find itself in the maw of the Nippon python.

Those islands made no progress for more than 200 years, due to monarchy and class distinction. Those who now favor it then will soon furnish the class troubles, which may start a civil war, afid Japan will furnish the monarchy, and much of what has been gained will lapse. Rescued from such conditions and offered opportunities for real progress, they have come to think that in 30 years they have learned what it took America 150 years to acquire, so that now they can successfully handle national and international questions of peace, education, transportation, tariffs, finance, industry, taxation to say nothing of sanitation and social conditions.

These questions look simple now, but when the strong arm of our Uncle Sam has been withdrawn, permanently—what then? They say they do not fear invasion. Possibly; will that protect them when invasion takes place? Congress does not agree with the President, but that does not prove that it is right. What about the ethical considerations? Have they been overlooked or ignored?

ARTHUR GIBSON MORSE.

### Barbarous Custom of Handshaking Cripples President—Remedy Suggested.

To the Editor of The Post—Sir: The people of the United States elect a President every four years to carry on the affairs of the Nation. For this we pay him a good salary and are entitled to expect an adequate return.

Several thousand out of the many million citizens stand in line at the White House every four months with the idea of doing as much harm to the President's hand as the barbarous method of shaking hands will permit. Then for a week or so the President has his good right hand bandaged and undergoes medical treatment to repair the damage.

I suggest that instead of this periodic orgy the President be empowered to issue an engraved certificate to those entitled to a handshake (by proxy) to all such citizens as will pay a reasonable fee. This certificate to serve as a patent of nobility, such as the G. A. R. and Mayflower descendants can show on their escutcheons—and which the certified can leave to their descendants.

The fee paid for this certificate from this American College of Heralds would be sufficient to pay the soldiers' bonus and should be deductible on the income tax.

G. M. McBEAN.

# LEAGUE ASKS BIRTH CONTROL FOR POOR

### Society Urges Sterilization of Persons With Grave Hereditary Defects.

New York, Jan. 19 (A.P.).—The American Birth Control League today adopted as one of its "guiding principles" the object of making birth control as readily accessible to those suffering from ill health, poverty and unemployment as it is now accessible to "more privileged classes."

At the same time a resolution was adopted favoring laws "providing for the sterilization of persons who have serious hereditary defects and who can not be relied upon to use contraception to avoid reproduction."

Another "guiding principle" agreed upon was that "the numbers as well as the qualities of the gifted, capable and socially-minded members of society must be kept up or increased."

"Moral, social and economic readjustments must provide opportunity and encouragement for the birth of children in sufficient numbers to families with good hereditary and environmental endowment," the resolution said.

Dr. Eric M. Matsner, medical director of the league, told of a survey made in New York City which showed that children in smaller families ranked higher in intelligence and achievement, and lower in delinquency than those in larger families.

He told the league doctors in the last few years have begun to change their attitude toward birth control, and that the doctor of tomorrow will serve as a family counselor.

## Brown Made Chief Beneficiary in Will

### Joseph H. Bagley Selects Postmaster General as Main Heir.

Postmaster General Brown was named as the principal beneficiary of the estate of Joseph H. Bagley, vice president of the American Bank Note Co., who died November 21, it was shown yesterday in the District Supreme Court when the American Security & Trust Co., executor, filed a petition for probate of the will.

The will, dated August 3, 1931, made bequests of $5,000 to Grace A. Knox, Grand Rapids, Mich., and $10,000 to Dolores J. Main, of Mexico City. All the residue goes to the Postmaster General.

No valuation of the estate was given, though it was intimated that in recent years the estate had shrunk greatly. There were four wills in all, but the last one was filed for probate.

## Gas Bill Rate Cut Extension Ordered

### P. U. C. Rules Temporary Slash Is to Remain Until June 30.

The Public Utilities Commission yesterday ordered that the temporary reduction of 8½ per cent in all gas bills be extended until June 30, by which time the valuation of the properties of the Washington and Georgetown Gas Light companies is expected to be established.

The present reduction was ordered last August and was to expire February 1. It was thought at that time that the valuaion case would be concluded. The valuation hearing is scheduled for February 27.

Consent of the gas companies was obtained to the extension before it was announced by the commission.

## Funeral Funds Limit Is Proposed in House

(Associated Press.)

A limitation on the cost to the Government of funerals for House members who die in office was proposed yesterday by Representative Morehead (Democrat), Nebraska.

He introduced a resolution to limit the official funeral committee to four Representatives. Ordinarily the entire State delegation is named, along with ranking members on the Representative Committee. Funeral expenses, together with the cost of transporting the official delegation to and from the place of burial, are paid out of the contingent fund of the House.

## Rugg Resigns as Aid To Attorney General

(Associated Press.)

Charles B. Rugg, of Worchester, Mass., resigned yesterday as assistant Attorney General in charge of defending suits against the Government involving money claims. The President accepted and expressed regret. The resignation takes effect Monday. Rugg said he planned to become a member of the firm of Ropes, Gray, Boyden & Perkins in Boston. His place in the Department of Justice will not be filled during the remaining weeks of this adminstration.

**Californians Urge Dry Conventions.**

Sacramento, Calif., Jan. 19 (A.P.).—The Senate today approved Assemblyman William Hornblower's resolution memorializing Congress to provide for State conventions to vote on the repeal of the eighteenth amendment. The vote was 31 to 8. The Assembly passed the resolution yesterday.

NEW! ANTISEPTIC by VICKS
at HALF the price of other Quality Mouth-washes
UNUSUAL TRIAL OFFER
At Your Druggist's
See Page 5

:: MISS BERT ::
MODISTE—DESIGNER
Of Individual Gowns
Remodeling a Specialty
Appointment Only. CAVALIER HOTEL
COlumbia 3000

# Happenings in Washington Society Circles

## Polish Ambassador Will Depart for Europe Today.

MME. CLAUDEL, WIFE OF the Ambassador of France, will not receive this afternoon.

The Ambassador of Poland, Mr. Stanislaw Patek, who arrived in Washington about a week ago and recently presented his credentials to President Hoover, will sail today for Europe and will go to his home in Warsaw to spend a few weeks. The ambassador will return to Washington in the early spring.

The Ambassador of Italy, Signor Augusto Rosso, was the guest in whose honor the First Secretary of the Italian Embassy and Countess Roncalli di Montorio entertained at dinner last evening. The guests numbered fourteen.

The Minister of Norway and Mme. Bachke will entertain at an informal dinner on Thursday evening, January 26. Mme. Bachke will not receive this afternoon, but will be at home on the following Fridays in January and February.

Justice and Mrs. Harlan Fiske Stone were guests at a dinner given by Mr. and Mrs. Edward Bruce on Wednesday evening at the Mayflower in compliment to Senator Sergio Osmena, chairman of the Philippine mission here in the interest of the Philippine independence bill, and Mrs. Osmena.

The company present also included Senator and Mrs. Jesse H. Metcalf, of Rhode Island, and Mr. and Mrs. Joseph Stinson.

Mr. and Mrs. Bruce will entertain at tea this afternoon at the Mayflower in honor of the Philippine delegation in Congress.

The Secretary of the Treasury and Mrs. Ogden Mills will return today from New York.

Senator and Mrs. Warren R. Austin, of Vermont, have as guests at the Mayflower Mr. and Mrs. John Warren Goss, of Burlington, Vt., who will leave on Saturday for their winter home in DeLand, Fla.

Mr. Warren R. Austin, jr., and Prof. Benjamin Ladd, of the University of Vermont, have been guests of the former's parents all week and are leaving today for Burlington.

Representative Joe Crail has been joined at the Shoreham by Mrs. Crail who will be here during the remainder of this session of Congress.

Representative and Mrs. Robert Low Bacon will entertain informally at a supper party on Sunday.

Rear Admiral and Mrs. William A. Moffett have had with them for a short visit their son-in-law and daughter, Lieut. Elliot M. Moore, U. S. N., retired, and Mrs. Moore, who will return shortly to their home at Avalon, Santa Catalina Island, Calif. Before her marriage, Mrs. Moore was Miss Janet Moffett.

### *Swiss Attache Takes Up Duties Here.*

The newly appointed attache of the Swiss Legation, Mr. Max Raeber, has come to Washington to take up his duties here.

Mr. Oliver B. North, Assistant Commercial Attache to the United States Legation at Ottawa, Canada, and his mother, Mrs. G. P. North, are spending several days in Washington at the Mayflower. They are brother and mother, respectively, of Mrs. John Q. Tilson, of New Haven, Conn.

Miss Alexandra Bacon, daughter of Representative and Mrs. Robert Low Bacon, will sail from New York on February 11 with her grandmother, Mrs. Robert Bacon, for a Mediterranean cruise.

Mr. and Mrs. George Bowie Chipman will have as their guests over the week-end Mr. Eliot Buffinton and Mr. Chris Kark, of New York, who will attend the dinner of the Alfalfa Club tomorrow evening.

Mr. and Mrs. Chipman will leave the latter part of the month for Palm Beach to spend several weeks.

Mrs. Sidney A. Cloman, who has been in Burlingame, Calif., since last September, will start East on January 26. As her home on Kalorama road is leased for the season to Representative and Mrs. Percy Hamilton Stewart, Mrs. Cloman will take an apartment at the Brighton.

Mr. and Mrs. Frank Mondell will entertain at dinner on February 8.

Miss Janet White, daughter of Representative and Mrs. Richard S. Aldrich, is the guest of Miss Katrina McCormick in New York.

Mr. and Mrs. Harry Norment have accompanied the retiring air attache of the French Embassy and Mme. Thenault to New York, where they will remain for a week at the Waldorf-Astoria.

Mr. and Mrs. Donald McNeale have gone to Miami for a few weeks.

### *Mrs. John Carleton Jones To Give Luncheon.*

Mrs. Jones, widow of Dr. John Carleton Jones, former president of the University of Missouri, is spending the winter here with her son, Maj. Lloyd E. Jones, who is on duty with the General Staff, U. S. A.

Mrs. Jones will entertain at luncheon January 30 at the Kennedy-Warren in honor of Mrs. Ginsburgh, wife of Capt. Abraham R. Ginsburgh, U. S. A., who has been transferred to station in France. Capt. and Mrs. Ginsburgh will leave Washington the middle of February.

Miss Elsie Quinby is spending some time in Atlantic City.

The Rev. Leon A. Shearer is spending some time in Atlantic City.

Mr. and Mrs. Bond P. Geddes have returned to Washington from Evanston, Ill., where they have resided recently. They have taken an apartment at the Hotel Roosevelt temporarily.

Dr. Hubert Work, former Secretary of the Interior, had as guests at dinner Wednesday evening at the Mayflower, former Gov. John H. Bartlett, of New Hampshire, and Mrs. Bartlett, Col. and Mrs. Paul Henderson, Mrs. Hugh S. Cumming and Mrs. Joel T. Boone.

Mrs. Howell Moorhead, who makes her home at 2220 R street, has as her guest for the week Mrs. Trowbridge Callaway, of New York.

Former Representative and Mrs. S. Wallace Dempsey, of New York, entertained at dinner last evening at the Mayflower.

Mr. James P. Parker is at Pinehurst, N. C.

Mrs. Mary Stuart will entertain at luncheon following Mrs. Townsend's morning musicale at the Mayflower on Wednesday.

### *Miss Virginia Richards Engaged to Wed.*

Mr. and Mrs. Joseph Richards announce the engagement of their daughter, Miss Virginia Richards, to Mr. Aloysius I. Sheehan, son of Mr. and Mrs. Maurice J. Sheehan. No date has been set for the wedding.

Mr. and Mrs. George O. Tenney are at St. Petersburg, Fla., for a short visit.

Mr. and Mrs. H. H. Sevier, of Corpus Christi, Tex., are making their headquarters at the Mayflower while in Washington. Mrs. Sevier is national Democratic committeewoman of her State and prior to her arrival here a week ago attended the meeting in New York of the executive finance committee of the Democratic committee and also the dinner given on January 10 in honor of Mr. James Farley, Col. Louis McHenry Howe and Mr. Frank C. Walker at which President-elect Roosevelt and Mrs. Roosevelt were guests.

Mrs. Henry Dunnell and her son, Mr. Henry Dunnell, jr., who have been spending several months at the Wardman Park Hotel, coming here from their home in Providence, R. I., for the winter season, left yesterday for Florida where they will sojourn until the spring.

Mr. Ezra Gould is at Palm Beach for the season.

Mrs. Samuel S. Dennis, of Wardman Park Hotel, entertained informally at dinner there last evening.

Cynthia Dunn, young daughter of Mr. and Mrs. James C. Dunn, will be the hostess to a large party of children attending the marionette performance at the Masonic Auditorium tomorrow morning when Maj. Dowley will present the marionettes in the lively "Capt. Kid and His Jolly Pirates."

Maj. and Mrs. Raymond V. Cramer have as guests Brig. Gen. Thomas H. Rees, retired, and Mrs. Margaret Rees Price, of France, father and sister of Mrs. Cramer.

Mrs. George E. Parlseau will entertain the members of her group of the Women's Guild of American University at a tea at her home, 514 Maple Ridge road, Bethesda, this afternoon at 3 o'clock. Mrs. Benjamin Sullivan and Mrs. Harry E. Woolever will preside at the tea table. Mrs. Charles Haig will sing and will be accompanied by Mrs. Doree Helman. Mrs. Peter M. Anderson is the president of the Women's Guild.

Mr. and Mrs. Thomas Y. Wickham, of Chicago, have taken possession of an apartment at the Mayflower for the remainder of the season.

Mrs. William Jeffries Chewning, sr., Mrs. A. Hanaford Wallace, Mrs. J. Minor Holloway and Miss Lily Braxton Wallace will be hostesses at the Saturday afternoon tea at Kenmore, Fredericksburg, Va., the home of Betty Washington Lewis. The guests of honor will be the Rev. Dudley Boogher and Mrs. Boogher.

### *Fort Myer Ride To Honor Mr. Davison.*

The Friday rides at Fort Myer have become a more popular diversion for Washington than ever before. The ticket demands has exceeded all past records and the audiences are limited only by the size of the riding hall. Of course, there being no admission fee does not detract from the popularity of the rides. Reservations may be made by calling West 2000, Branch 39, or by letter to Lieut. William A. Fuller, Third Cavalry, Fort Myer, Va.

The honors for this week's ride will be received by F. Trubee Davison, Assistant Secretary of War for Air. Among others who will occupy Col. Cootes' section will be the Secretary of Labor and party; James G. Rogers, Assistant Secretary of State; the Counselor of the German Embassy and Frau Leitner. Also Senators Vandenberg, Michigan; Barbour, New Jersey; Schuyler and party. Also Representatives Florence Kahn, California; Jed Johnson, Oklahoma; Burdick, Rhode Island; W. W. Hastings, Oklahoma; Huddleston, Alabama; Mary T. Norton, New Jersey; Swick, Pennsylvania; Tarver, Georgia. Also Maj. Gen. and Mrs. Hanson E. Ely, Maj. and Mrs. Henry Leonard, Col. Duncan Major, Mrs. Corcoran Thom, of Washington; Mrs. William P. Tams, of Staunton, Va., and Mrs. John A. Hull, wife of the Chief Justice of the Philippines Supreme Court.

The ride will start promptly at 2:30 o'clock. Assistant Secretary Davison will be escorted to the riding hall by the Machine Gun Troop, Tenth Cavalry.

Appearing on the program, at the tea to be given Sunday afternoon from 4 to 6 o'clock at the Women's City Club, 736 Jackson place, will be Janet Coon, giving a reading; a sketch, "Impersonation of Henry VIII and One of His Wives," will be given by Dorry McEstridge and Wilda Kilbourn, senior students in the Marjorie Webster School of Expression. Miss Webster will present the young women. Members of the drama unit will serve as hostesses. The program will be given at 5 o'clock.

The Women's National Democratic Club, 1526 New Hampshire avenue, will have open house from 4 to 6 o'clock, tomorrow. Assisting at the tea table will be Mrs. Ross Yates Forrester, Mrs. Bulkly S. Griffen, Mrs. Robert A. Cooper, Mrs. Edward B. Maigs, Mrs. John B. Gordon, of Alexandria, Va.; Mrs. J. C. Jones, Mrs. Garland S. Ferguson, Mrs. Edward C. Gregory, daughter of Senator Overman; Mrs. Benjamin Soule Gantz, Mrs. W. D. Sterret, Mrs. John W. Price and Mrs. E. Lester Jones.

### *International Art Forum to Give Tea.*

The International Art Forum announces a tea on Sunday afternoon, between 4 and 6 o'clock, in honor of Mme. Natalia Rimsky-Korsakoff, Mme. Louise Coutinho and Mme. Regina Vicarino, artist-members of the forum who are taking part in the forum's musical lecture series. The tea will be at the Washington Club, 1010 Seventeenth street. Mme. Amelia Conti, president of the forum, will be hostess, and Miss Margaret Louise O'Brien and Mrs. M. V. Rogerson will preside at the tea table.

The League of Republican Women will hold an informal at home at the clubhouse on Scott Circle tomorrow afternoon from 3 to 5:30.

Mrs. William Walter Husband will be hostess, assisted by Mrs. Arch Coleman, Mrs. Cloyd Heck Marvin, Mrs. Samuel Blythe, Mrs. J. B. Campbell, Mrs. James Barnes, Mrs. Virgil Miller, Mrs. William C. Hayes, Mrs. R. E. McDuffie and Mrs. J. M. Brumbaugh. Mrs. Warren Haines is chairman of hostesses.

The committee in charge of arrangements for the annual card party to be given at the Shoreham, Monday under the auspices of the Rector's Aid Society of All Souls Church, is composed of Mrs. William S. Quinter, chairman, Mrs. Thomas C. Willis, Mrs. Arthur B. Pierce, Mrs. J. J. King, Mrs. Halbert E. Payne, and Mrs. Katherine Marlow. Reservations can be made at the Shoreham or by calling Mrs. Willis. Mrs. William D. Sterrett is chairman of the unit in charge of the arrangements for the sale of candy.

Dr. T. M. Schippell, president of the Naturopathic Association, will address the members of the League for The Larger Life at its headquarters, 916 Sixteenth street northwest, on Saturday, at 8 o'clock. The subject of the talk will be "Rechemicalizing the Body by Retracing, Mental and Physical." A reception in honor of Dr. Schippell will follow.

Mrs. Clarence M. Stone has taken an apartment at the Brighton for the winter.

The Wyoming Society of Washington will hold a reception at the Willard this evening and a number of prominent former residents of that State have been invited to attend the affair. Among these are Senator and Mrs. Robert Carey, Senator and Mrs. John Kendrick, Justice and Mrs. Willis Van Devanter, Gen. John J. Pershing and Mr. and Mrs. Frank Mondell.

The newly elected officers of the Wyoming Society are Mr. Claude Draper, president; Mr. Grant Rohr, treasurer, and Miss Martha Knittle, secretary.

The dance and card party scheduled to be given by the Iowa Society tomorrow evening at the Willard Hotel will enable citizens of that State located in Washington to mingle with friends from their own district and elsewhere. Each Iowa congressional district will be in charge of its representative, and there will be a contest to decide which district has the greatest representation at the meeting. The winning district will be awarded a silver cup

### *Youthful Equestrienne in Horse Shows*

Bachrach.

*MISS MARGARET COTTER, young member of the Riding and Hunt Club, who will show her favorite mount, Impulse, in the junior horse show tomorrow, and also in the District night horse show January 27, both to be held in the club house.*

HERE'S QUICKEST, SIMPLEST WAY TO STOP A COLD

FOLLOW DIRECTIONS PICTURED BELOW

1
Take 1 or 2 Bayer Aspirin Tablets.
2
Drink Full Glass of Water.
3
If throat is sore, crush and dissolve 3 Bayer Aspirin Tablets in a half glass of warm water and gargle according to directions.

Almost Instant Relief In This Way

If you have a cold—don't take chances with "cold killers" and nostrums. A cold is too dangerous to take chances on.

The simple method pictured above is the way doctors throughout the world now treat colds.

It is recognized as the QUICKEST, safest, surest way. For it will check an ordinary cold almost as fast as you caught it.

That is because the real BAYER Aspirin embodies certain medical qualities that strike at the base of a cold almost INSTANTLY.

You can combat nearly any cold you get simply by taking BAYER Aspirin and drinking plenty of water every 2 to 4 hours the first day and 3 or 4 times daily thereafter. If throat is sore, gargle with 3 BAYER Aspirin Tablets crushed and dissolved in a half glass of warm water, repeating every 2 or 3 hours as necessary. Sore throat eases this way in a few minutes, incredible as this may seem.

Ask your doctor about this. And when you buy, see that you get the real BAYER Aspirin Tablets. They dissolve almost instantly. And thus work almost instantly when you take them. And for a gargle, Genuine Bayer Aspirin Tablets dissolve with sufficient speed and completeness, leaving no irritating particles or grittiness. Get a box of 12 or bottle of 100 at any drug store.

Ask your druggist about the recent price reduction on the 100 tablet size Bayer Aspirin.

NO TABLETS ARE GENUINE BAYER ASPIRIN WITHOUT THIS CROSS

7-pc. Linen Luncheon Sets

Pure Irish Crash—54x54-inch Cloth and 6 Napkins. Attractively hand blocked in Rose, Green or Blue. Complete—

$3.50

DULIN & MARTIN
Connecticut Ave. and L
Gifts, Table & Home Furnishings of Distinction Since 1847

PURE RICH DELICIOUS
Stohlman's ICE CREAM $1.00 qt.
Delivered, packed in dry or water ice
WEST 0063 — 1234 Wis. ave.
At store Not in ice 75c

PERMANENT WAVES
Special $6 value
Crossingsky Frank Od Expres
$3.00
WARNER BEAUTY STUDIO
3rd Floor
1318 F ST., N.W. . . . NA. 8930

Club Michel NO. 1
THOMAS CIRCLE
WASHINGTON'S LEADING NIGHT CLUB
FOR A GAY EVENING
Dinner—Dancing—Entertainment
For Reservations Phone NAtional 2930

THE TASTE THAT LINGERS
CARAMELS
For Over Half a Century
THE ORIGINAL
Velati's
9th and G Sts.
609 14th St.

Devilled CRAB
Julienne Potatoes and Salade Moderne
45c
A truly delightful luncheon at half its regular value. Music by Rulon's trio.
Call Martin at Di. 4561 for reservations
THE MADRILLON
Peter Borras Host
The Washington Bldg., 15th and N. Y. Ave.

Read The Post's New Classified Ads

WOODWARD & LOTHROP
10TH 11TH F AND G STREETS

A Superb Collection of Karashah Rugs

(Exact copies of priceless Persian and Oriental Rugs)

Special—in The Semi-Annual Selling

Average 9x12 Size. Regularly $98.50 — $79.50

So nearly do these Karashah rugs copy the original Oriental rugs, experts find it difficult to tell them apart. The pile is luxuriously thick—that is because they are made of such fine yarn, the tufts packed so closely together. Their designs are exquisite—each one a copy of some rare old masterpiece. Their sheen is glorious—because they are washed the same as Oriental rugs.

And, at these prices, these superb rugs are low enough for the average home. Included are many one-of-a-kind samples, and patterns that the manufacturer will not make again.

Other sizes in the Karashah Rug Collection

(ALL SIZES ARE APPROXIMATE)

$24.50 — 4.6x6 Size — Regularly $34.50
$24.50 — 3.1x9.2 Size — Regularly $31
$24.50 — 2.4x10.8 Size — Regularly $29.50
$13.75 — 3.1x5.2 Size — Regularly $16.50
$9.50 — 2.4x4.2 Size — Regularly $12.50
$115 — 9x15.2 Size — Regularly $145
$145 — 9x18.2 Size — Regularly $185
$165 — 9x21.2 Size — Regularly $225

Our Deferred Payment Plan

—provides for lower terms, and for uniform payments throughout the life of the contract. For example—on a rug purchase amounting to $79.50, pay as little as $6.39 down, $6.39 monthly for 12 months.

RUGS, FIFTH FLOOR.

# Stocks Renew Advances On Slight Price Changes

## Two-Tenths Gain Is Added as Turnover Drops to 624,940 Shares.

New York, Jan. 16 (A.P.).—With the help of wheat and a firmer bond market, stocks lifted their average moderately today, though they closed under the highs of another dull session.

Further selling was noted from time to time in the few issues that had had the severest breaks on Wednesday, but those shares were narrowly changed on the day. Rails, chemicals and tobaccos made a fairly prominent showing while the market was working upward. Utilities evinced some late irregularity, perhaps because of a sag in Consolidated Gas of New York.

Extreme advances of a point or so over the general list dwindled to fractions. Allied Chemical, up 2 at the best, lost all but a small slice of its rise. Eastman Kodak's 2-point advance was halved, and similar gains by Union Pacific, Case and American Tobacco "B" underwent like revisions.

American Can, United States Steel, American Telephone, Union Carbide, du Pont, New York Central, Pennsylvania, Santa Fe, Western Union, National Biscuit and Liggett & Myers "B" finished with additions ranging from minor to major fractions. Woolworth, National Dairy and R. H. Macy, yesterday's selling targets, moved narrowly, but were never very firm. Sales totaled 624,940 shares.

Trading news was scarce. Gulf States Steel reported a smaller deficit for 1932. Wall street guessers on the probable loading figures for last week, to be published Saturday, thought the gain would be around 70,000 cars, which would still be a shrinkage of 12 per cent from a year ago. E. G. Buckland, president of the Railroad Credit Corporation, said no carrier receiverships were expected "in the immediate future." Bradstreet's wholesale food price index slumped to a new low for the depression, the dip being caused largely by recent weakness of eggs and butter.

## General Electric Orders Decrease 52 Per Cent

Schenectody, N. Y., Jan. 19 (A.P.). The General Electric Co. today reported that its orders received during 1932 totaled $121,725,772 compared with $252,021,496 for 1931, a decrease of 52 per cent.

Orders for the quarter ended December 31 amounted to $27,351,658 against $25,665,402 for the third quarter and $49,321,480 for the last quarter of 1931, a decrease from a year ago of 45 per cent. Sales billed and earnings for 1932 are not yet available, President Gerard Swope said. The complete annual report will be issued in March.

## THE MARKETS AT A GLANCE

*What the Stock Market Did*

| | Thur. | Wed. |
|---|---|---|
| Advances | 215 | 94 |
| Declines | 135 | 310 |
| Unchanged | 136 | 147 |
| Total issues | 486 | 551 |

**Stocks.**

Quiet trading lifted stocks out of the loss column with an average gain of two-tenths of a point. Changes in quotations were slight. The sales volume dropped to 624,940 shares.

**Bonds.**

Cross-currents interfered with price trends, but the market renewed advances and recorded a gain of one-tenth of a point. Federal issues were active. Sales declined to $10,932,000.

**Curb.**

Prices displayed a firmer tone, although gains were not well maintained in late trading. The market was listless. Sales volume increased to 100,000 shares.

**Wheat.**

Prospects of heavy foreign purchases at Winnipeg sent wheat and other grains higher. Rains relieved the drought area. May wheat sold at 47⅝ to 47¾ cents.

**Cotton.**

Early gains were trimmed, but the market closed 2 to 6 points higher. Southern selling and realizing caused the losses. March sold at 6.13. Liverpool reported a quiet day, with steady prices on trade buying.

## SECURITIES AVERAGES.

(Associated Press.)

| | 50 Ind. | 20 RR. | 20 Ut. | 90 Tl. |
|---|---|---|---|---|
| **STOCKS** | | | | |
| Yesterday | 52.4 | 28.0 | 91.2 | 55.4 |
| Previous day | 52.1 | 27.7 | 91.0 | 55.2 |
| Week ago | 54.2 | 29.3 | 94.6 | 57.5 |
| Month ago | 52.3 | 27.5 | 91.5 | 55.3 |
| Year ago | 65.3 | 37.6 | 101.3 | 67.4 |
| 3 years ago | 167.6 | 130.9 | 214.8 | 169.7 |
| 5 years ago | 144.8 | 119.9 | 128.5 | 138.0 |
| High (1932-33) | 72.3 | 39.8 | 111.0 | 73.9 |
| Low (1932-33) | 35.1 | 13.2 | 51.8 | 35.0 |
| High (1931) | 140.2 | 106.2 | 203.0 | 144.3 |
| Low (1931) | 60.0 | 30.8 | 92.8 | 61.3 |
| High (1930) | 202.4 | 141.6 | 281.3 | 205.8 |
| Low (1930) | 112.9 | 86.4 | 146.5 | 114.7 |
| **BONDS** | | | | |
| | 20 Ind. | 20 RR. | 20 Ut. | 60 Tl. |
| Yesterday | 65.0 | 62.9 | 84.0 | 70.6 |
| Previous day | 65.0 | 62.9 | 83.9 | 70.5 |
| Week ago | 68.1 | 65.9 | 84.9 | 72.0 |
| Month ago | 63.1 | 60.3 | 81.6 | 68.3 |
| Year ago | 68.8 | 75.1 | 84.5 | 78.1 |
| 2 years ago | 89.4 | 104.0 | 99.4 | 97.6 |
| 3 years ago | 92.7 | 105.2 | 98.4 | 98.7 |
| High (1932-33) | 78.1 | 78.0 | 98.2 | 78.1 |
| Low (1932-33) | 53.2 | 47.4 | 70.9 | 57.5 |
| High (1931) | 90.4 | 105.7 | 101.5 | 98.7 |
| Low (1931) | 62.3 | 62.3 | 80.2 | 68.5 |
| High (1930) | 94.8 | 109.8 | 101.6 | 101.9 |
| Low (1930) | 83.3 | 97.3 | 96.6 | 92.6 |

(Copyright, 1933, Standard Statistics Co.)

## GOODS MARKETS.

New York, Jan. 19 (A.P.).—Cotton goods today were fairly steady and quiet in the gray goods division. Finished goods were still being bought quite freely. March production of Rayon is more than 75 per cent under order. Trading interest is increased in worsted dress goods. Burlaps were steady.

## U. S. TREASURY RECEIPTS.

(Associated Press.)

Treasury receipts for January 17 were $4,301,574.55; expenditures, $8,368,099.40; balance, $398,194,293.59. Customs duties for 17 days of January were $10,667,759.87.

## TREASURY CERTIFICATES.

(Reported by Charles D. Barney & Co.)

| Rate | Maturity | Bid | Offer |
|---|---|---|---|
| 3¾ | Feb. 1, 1933 | 100 15-32 | 100 17-32 |
| 2¼ | Mar. 15, 1933 | 100 27-32 | 100 29-32 |
| 2 | May 15, 1933 | 100 7-32 | 100 11-32 |
| 2 | May 2, 1933 | 100 15-32 | 100 17-32 |
| 1½ | June 15, 1933 | 100 15-32 | 100 17-32 |
| 2¼ | Sept. 15, 1933 | 100 16-32 | 100 18-32 |
| 2¼ | Dec. 15, 1933 | 100 24-32 | 100 26-32 |
| 3 | May 2, 1934 | 102 24-32 | 102 27-32 |
| 3¼ | Aug. 1, 1934 | 101 21-32 | 101 23-32 |
| 3 | June 15, 1938 | 102 22-32 | 102 25-32 |
| 3¼ | Aug. 15, 1936 | 100 31-32 | 103 1-32 |
| 3¾ | Dec. 15, 1936 | 101 6-32 | 101 11-32 |
| 3 | Apr. 15, 1937 | 101 31-32 | 102 1-32 |
| 3¼ | Sept. 15, 1937 | 102 31-32 | 103 1-32 |

## BANK STOCKS

| BANKS. | Bid | Asked |
|---|---|---|
| Bank of Manhattan | 30⅜ | 32⅜ |
| Chase National | 33¾ | 35¾ |
| Chemical | 153 | 163 |
| Fifth Ave | 1350 | 1450 |
| First National | 1485 | 1535 |
| National City | 42¾ | 44¾ |
| Public | 29⅛ | 31⅛ |
| **TRUST COMPANIES.** | | |
| Bankers | 70¾ | 72¾ |
| Brooklyn Trust | 177 | 192 |
| Central Hanover | 146½ | 150½ |
| Chemical | 40 | 42 |
| Continental | 17¼ | 19¼ |
| Corn Exchange | 72⅜ | 75⅜ |
| Empire | 24¾ | 26¾ |
| Guaranty | 345 | 351 |
| Irving | 22⅜ | 24⅜ |
| Manufacturers | 30¾ | 32⅜ |
| N. Y. Title & Mtge | 17 | 19 |
| N. Y. Trust | 96½ | 99½ |
| Title G. & T. | 32½ | 35½ |
| United States | 1610 | 1710 |
| **INSURANCE.** | | |
| Aetna Cas. | 38 | 40 |
| Aetna Fire | 30½ | 32½ |
| Aetna Life | 14½ | 16½ |
| Agricultural | 37½ | 39½ |
| Am. Surety | 13¼ | 15¼ |
| Balt. Amer. | 2 | 3 |
| Boston | 330 | 355 |
| Conn. Gen. Life | 27⅜ | 30⅜ |
| Fid. & Dep. | 27½ | 30½ |
| Firemen's Ins. | 5¾ | 7¼ |
| Frank. Fire XD | 13¾ | 15¾ |
| Glen Falls | 23 | 27 |
| Globe & Rut. | 60 | 80 |
| Great Amer. | 12¾ | 14¾ |
| Hanover | 23¾ | 25¾ |
| Hartford Fire | 39⅜ | 41⅜ |
| Home Ins. | 14⅜ | 15⅞ |
| Mass. Bond | 14 | 19 |
| Natl. Fire | 40¼ | 42¼ |
| Natl. Liberty | 2⅝ | 4⅛ |
| Nor. River | 10⅜ | 12⅜ |
| Phoenix | 47½ | 49½ |
| Prov. Wash. | 18½ | 20½ |
| Public Fire | ½ | 3½ |
| St. Paul Fire | 109 | 114 |
| Sun Life | 265 | 300 |
| Travelers | 357 | 372 |


*We Recommend* — *Continuous Dividends for*

| | |
|---|---|
| Chase Bank | 53 yrs. |
| Chemical Bk. & Tr. | 105 yrs. |
| Irving Trust | 81 yrs. |
| Manufacturers Tr | 23 yrs. |
| National City Bk | 19 yrs. |

Outright or Monthly Payments.
Special Analysis on Request.

**Robert C. Jones & Co.**
Shoreham Bldg. ME. 2922-23-24.

**6% FIRST MORTGAGE BONDS**
Secured on income-producing properties in the Nation's Capital. Safe investments in denominations from $100 may be purchased on monthly payments.
Real Estate Mortgage and Guaranty Corp.
1610 K STREET. NAT. 1403.

**EQUITABLE**
Co-Operative Building Association
Organized 1879
53D YEAR COMPLETED
*Think of the Future By Saving Now*
Join the Equitable and save systematically. Our plan will meet with your approval.
Subscriptions for the 104th Issue of Stock Being Received
**EQUITABLE BUILDING**
915 F Street N. W.
JOHN JOY EDSON, President
WALTER S. PRATT, Jr., Secretary


# BONDS CLIMB AGAIN IN DULLER DEALING

## One-Tenth Advance Staged as Sales Decline to $10,932,000.

New York, Jan. 19 (A.P.).—Cross currents moved sluggishly through the bond market today and, with the exception of the United States Government list and a few corporation specialties, most issues were unable to make much progress.

Dullness was the principal characteristic of the majority of loans, only the Federals maintaining their recent activity. Sales totaled $10,932,000, par value, against $14,497,000, yesterday. The average for 60 domestic corporate bonds advanced one-tenth of a point.

Virtually all of the Government long-term issues advanced substantially in early trading, but reacted slightly later to close with gains ranging from 1-32d to 9-32ds of a point. Liberty 3½s edged up to a new 1932-33 high.

Several industrial loans made the best showing of the day in the corporate department. Among these were Willys-Overland 6½s, up 12; United Drug 5s, up 2½; Pan-American Petroleum 6s, up 3½; Richfield Oil 6s, up 3⅜; National Dairy Products 5¼s, up 2, and McCrory Store 5½s, up 1¼. Bonds of Paramount Publix, Dodge Bros., Armour and Wilson Co. were heavy. An advance of 4 points in New Jersey Power 4½s was the feature of the utilities. Most of this group followed a narrow range.

Gains and losses in the carrier division were about evenly balanced. Santa Fe general 4s were the heaviest traded at a gain of ¼ of a point.

El Paso & Southwestern 5s, traded for the first time in more than a year, lost 26 points on the sale of a single bond.

The Railroad Credit Corporation announced that all of the roads would be able to take care of their February interest and that "no receiverships were expected in the immediate future."

German 5½s and Tokyo Electric Light 6s were the only active foreign bonds. The former rallied ⅞ of a point and the latter gained 1¼. The Reich 7s were up a point, but the remainder of German loans were irregular. Other foreign groups were also a trifle mixed.

## FOREIGN MARKETS.

(Associated Press.)

London—The tone on the stock exchange was irregular. Gold mining shares were firm on good buying, while the better sterling exchange position, while gilt-edged securities improved on repurchases. Other sections declined, oil shares being affected by rumors of price reductions. The closing was quiet.

Paris—Prices on the bourse moved irregularly. Rentes and several international issues were lower following unfavorable advices from London and Brussels. The closing was heavy.

Berlin—Opening prices on the boerse were weak but improved slightly at the close.

## BANK OF FRANCE.

Paris, Jan. 19 (A.P.).—The weekly statement of the Bank of France shows the following changes in francs: Gold decreased 356,000,000; sight balances abroad increased 1,000,000; bills discounted at home increased 68,000,000; bills bought abroad decreased 2,000,000; advances decreased 12,000,000; circulation decreased 815,000,000; current accounts increased 140,000,000. Rate of discount, 2½ per cent.

# Publicity-Fear Is Handicap In Financial Statement War

New York, Jan. 19 (A.P.).—If it were not for the publicity-fear complex of some corporation managements, the New York Stock Exchange would long since have accomplished its goal of financial statements which reveal instead of conceal, according to Wall street proponents of the plan.

Recently the exchange has been showing its claws to companies enjoying listing privileges which have been persistently unresponsive to its campaign of moral suasion for greater publicity in annual and interim reports.

Wall street veterans regard this unwillingness in certain quarters to furnish details on earnings and operations as a survival of the "dark age" of corporation development, when many managements clothed themselves with supreme powers and dismissed as impertinent any requests by stockholders for information.

These arrogant business dynasties have passed, but the obsession that too much information is bad for the stockholder and good for competitors appears still to dominate a number of company managements, judging from some recent pointed remarks by exchange authorities.

If the exchange could proceed upon any ground of "questionable motives," it could deal swiftly and without ceremony with the recalcitrants, it is claimed. But if "happens" that many companies, which could not be justly accused of having a light regard for the interests of their stockholders have a very marked disinclination to provide clear and complete pictures of earnings because they fear that such disclosures would benefit their competitors.

The exchange has made it plain, however, that its drive for full publicity in behalf of stockholders is not to be sidetracked. The latest step calls for an independent audit of all annual statements, which means that companies resorting to ambiguous terms in statements will have to give them greater clarity.

This regulation becomes effective next July with any new application for listing privileges. Technically it will not affect securities already listed, but inasmuch as a big majority of big board companies find it necessary to change their capital set-ups from time to time they will automatically become subject to the new regulation as they seek permission for increasing or decreasing the outstanding amounts of their securities, changing par values, or making other adjustments of capital structures.

## Home Life Called Solvent by Reed

### Former Senator Assists Kentucky Directors in Receiver Case.

Louisville, Ky., Jan. 19 (A.P.).—Former United States Senator James A. Reed, general counsel and director of the Missouri State Life Insurance Co., said today the Kentucky Home Life Insurance Co. is "perfectly solvent," and expressed regret that "the company should be made the object of attack."

Mr. Reed, here to assist the directors of the Kentucky Home Life, who met today to consider the receivership into which the company was thrown Tuesday, also expressed hope that the company's affairs could be constructively worked out soon.

Action on the resignations of Mayor William Harrison, president of the Kentucky company, and the "Louisville group" of directors, entered last Saturday, was postponed at today's meeting of the board because of complications arising from the receivership.

Mr. Harrison issued a statement saying Directors Caperton, Guthrie, Harrison, Herrmann, Miller and McDonald had decided to forego action on their resignations for the present. He did not mention his proffered resignation as president.

**Bank Rate Unchanged.**

New York, Jan. 19 (A.P.).—The New York Federal Reserve Bank announced no change today in its rediscount rate of 2½ per cent.

## STEEL MARKETS.

New York, Jan. 19 (A.P.).—Steel prices per 100 lbs. f. o. b. Pittsburgh: Blue annealed sheets, No. 10, 1.90@1.70; galvanized sheets, 2.65@2.75; black sheets, hot rolled, 2.00@2.10; steel bars, 1.60.

## Loans to Brokers Down $14,000,000

### Advances for Week Total $367,000,000; Under 1932 Period.

(Associated Press.)

Loans to brokers and dealers held by New York Federal Reserve member banks for the week ended January 18 were announced by the Federal Reserve Board yesterday as $367,000,000, a decrease of $14,000,00, as compared to the preceding week.

The loans for the week ended January 20, 1932, were $531,000,000. The distribution of the loans over the three weeks dealt with in the board's report was (in millions):

| | Jan. 18 | Jan. 11 | 1932 |
|---|---|---|---|
| For own account | $353 | $367 | $453 |
| For account of out-of-town banks | 11 | 11 | 73 |
| For account of others | 3 | 3 | 5 |

## Shell and Carter Oils To Meet Price Slashes

Tulsa, Okla., Jan. 19 (A.P.).—The Shell Petroleum Corporation and Carter Oil Co., the latter a Standard of New Jersey subsidiary, late today announced they would meet the latest decrease in crude oil prices, effective at 7 a. m. tomorrow.

Including these two concerns, a total of 21 have posted the schedule announced this week by the Stanolind Co. The Texas Co. cut the price of crude oils in the Texas, Louisiana, Arkansas and New Mexico fields 10 to 25 cents a barrel. The new schedule is retroactive to 7 a. m. today.

**Crude Oil Averages.**

Oil City, Pa., Jan. 19 (A.P.).—Credit balance, $1.52; runs, 19,024; average runs, 33,133; shipments, 59,875; average shipments, 52,010.

# CURB TONE FIRMER IN LISTLESS TRADING

## Gains Weaken as Volume of Sales Climbs to 100,000 Shares.

New York, Jan. 19 (A.P.).—Prices displayed a little better tone in today's curb market, but trading was still listless, and gains were not well maintained. The turnover approximated 100,000 shares.

More active issues in the utility group were firm. Electric Bond & Share rose a point, then lost half its gain, closing at 18¼. Earnings as reported for 1932 amounted to 99 cents a share on the present stock, against $1.15 a share on the old stock for 1931, which was equivalent to $3.45 on the present shares.

American Gas & Electric advanced 1½, but was up only ⅜ at the finish. United Light "A" gained ¼ in a fairly large turnover. Northern States "A" reacted 1⅝ in a few transactions.

Industrials and specialties were also irregularly higher. In the merchandising group, Great Atlantic & Pacific gained 3½ in a thin market. Montgomery Ward "A" was up ¾ at the close. Ford of Canada "A" and Deere gained small fractions, while Aluminum Co. and Pan American Airways gained about a point. National Dairy preferred "A" traded at 65, off 5 points since it last appeared, evidently reflecting recent heaviness of that company's securities on the big board. Axton Fisher was also a soft spot in the thinly traded issues, closing at 45, off 7½.

In the oil group, prices were about steady in quiet trading, although Indiana sagged ¼ in a fair turnover, presumably reflecting the latest flurry of price cutting in the industry. There was little activity in the mining issues. Teck Hughes advanced ¼ of a point.

## CHICAGO STOCKS.

(Furnished by W. B. Hibbs & Co.)

| | Bid | Asked |
|---|---|---|
| Yellow Taxi | 6¾ | 7 |
| Thompson | 8½ | 9¼ |
| Wahl | 1¾ | 2 |
| Butler Bros | 2 | 2½ |
| National Leather | ⅛ | ¼ |
| Swift | 8 | 8¼ |
| Swift International | 14 | 14⅛ |
| Libby, McNeil & Libby | 1½ | 2 |
| Midwest Oil | ⅛ | ¼ |
| City Con. com | | ⅛ |
| City Con. pfd | 1 | 3 |
| Edison | 75 | 76 |
| Public Service, $100 par | 38 | 40 |
| Public Service, no par | 40 | 41¾ |
| Quaker com | 12 | 13 |
| Quaker pfd | 113½ | 115 |
| Bendix | 9¾ | 9⅞ |
| Borg Warner | 8⅜ | 8½ |
| Illinois Brick | 3¾ | 4½ |
| U. S. Gypsum | 20½ | 21½ |
| Great Lakes Dock & Dredge | 7½ | 8¾ |
| Balaban & Katz | | 40 |
| Cons. com | ¼ | ⅜ |
| Consl pfd | 3 | 4½ |
| Electric Household | 4 | 5 |
| McCord | | 5 |

## BALTIMORE SECURITIES.

Baltimore, Jan. 19.—Closing prices:

| | |
|---|---|
| Arundel Corporation | 15½ |
| Com Credit pf | 19 |
| Eastern Rolling Mills | 2 |
| Fidelity & Deposit | 28 |
| Maryland Casualty | 3 |
| New Amsterdam Casualty | 15½ |
| Pa Water & Power | 98 |
| U S Fidelity & Guar | 5 |

## COMMODITY PRICE INDEX.

New York, Jan. 19 (A.P.).—Index of fifteen staple commodity prices:

| | |
|---|---|
| Today | 80.5 |
| Previous day | 80.2 |
| Week ago | 81.8 |
| Month ago | 80.7 |
| 1932-33 high | 103.9 |
| 1932-33 low | 79.3 |

(Copyright, 1933, by Moody's.)

## Business Failures Drop Below Records of 1931

New York, Jan. 19 (A.P.).—The decline in business failures in the last quarter of 1932 to levels below a year ago was the most favorable development of that period, says R. G. Dun & Co. in their quarterly survey of industry issued today.

Defaults were 6.8 per cent under the total for the fourth quarter of the previous year, recording the greatest quarterly decline in the past four years, the agency reports.

Commenting on the possible significance of this trend the agency says that "in all past periods of business contraction commercial mortality has increased in proportion to the severity of the deflation, but a time has come in each of these depression years when the pace of liquidation has slackened, deflation has become less severe and commercial failures have turned downward."

## MONEY MARKETS

New York, Jan. 19 (A.P.).—Foreign exchange steady. Great Britain in dollars: others in cents.

Great Britain—Demand, 3.34⅜; cables, 3.34¾; 60-day bills, 3.33⅛.
France—Demand, 3.90¼; cables, 3.90¼.
Italy—Demand, 5.11⅜; cables, 5.11⅜.
Belgium—Demand, 13.85⅛.
Germany—Demand, 23.77.
Holland—Demand, 40.10½.
Norway—Demand, 17.17½.
Sweden—Demand, 18.25½.
Denmark—Demand, 16.82½.
Switzerland—Demand, 19.25.
Spain—Demand, 8.17.
*Portugal—Demand, 3.05.
*Greece—Demand, .84½.
*Poland—Demand, 11.18.
*Czechoslovakia—Demand, 2.96¼.
*Jugoslavia—Demand, 1.38.
*Austria—Demand, 14.00.
*Roumania—Demand, .59¾.
Argentina—Demand, 25.79.
*Brazil—Demand, 7.59.
Tokyo—Demand, 20.62½.
Shanghai—Demand, 28.12½.
Montreal—Demand, 87.00.
Mexico City (silver peso)—Demand, 29.95.
*Nominal.

**NEW YORK.**

Call money steady, 1 per cent all day; time loans steady, 60-120 days, ½; 5-6 months, ¾ per cent; prime commercial paper, 1½; bankers acceptances unchanged. Bar silver barely steady, ⅛ lower, at 25⅝.

**LONDON.**

Money, ½. Discount rates: Short bills, 1@0⅞; three-month bills, ⅝@11 per cent. Bar silver firm, ⅛ higher, at 16 1d.

**PARIS.**

Three per cent rentes, 76 francs 80 centimes; 4½ per cent rentes, 82.80; exchange on London, 85.87. The dollar was quoted at 25.62.

**GOLD MOVEMENT.**

New York, Jan. 19 (A.P.).—Today's gold transactions up to the close of banking hours included the receipt of $6,527,000 from England and the release of $100,000 from the stock of gold previously held under earmark for foreign account. The New York Federal Reserve Bank reported a decrease in gold held abroad of $25,101,200, resulting from transfers to this country.

## BANK OF ENGLAND.

London, Jan. 19 (A.P.).—The weekly statement of the Bank of England shows the following changes in pounds: Total reserve increased 4,046,000; circulation decreased 4,019,000; bullion increased 27,000; other securities decreased 72,000; public deposits decreased 672,000; other deposits decreased 8,779,000; notes reserve increased 4,020,000; government securities decreased 13,418,000.

The proportion of the bank's reserve to liability is 27.27 per cent, compared with 23.11 last week.

Rate of discount, 2 per cent.

# WHEAT VALUES GAIN ON EXPORT OUTLOOK

## Signs of Heavy Purchasing in Winnipeg Aid All Grains to Rise.

Chicago, Jan. 19 (A.P.).—Signs of big foreign purchasing of October delivery wheat contracts at Winnipeg helped bring about a decided advance of Chicago grain values today.

Winnipeg messages said the foreign buying of October wheat had been in progress several days. Reports of dust storms in Nebraska and Kansas were also a strengthening factor, together with advices of extensive winter killing of wheat in parts of the Pacific Northwest.

After climbing in some cases 1½ cents, wheat closed firm at ⅝ to 1 over yesterday's finish; corn, ¼ to ⅓ up; oats, ¼ advanced, and provisions unchanged to a rise of 10 cents.

**Rain in Drought Areas.**

An outstanding feature of the wheat market here was that official reports indicated no important moisture relief for drought areas of domestic winter wheat territory. Supplementing the stimulus from this source was the fact that Liverpool quotations today showed considerably more strength than expected, and that there was total absence of any wheat clearances from Russia or the Balkan countries during the last week.

Authoritative unofficial advices current asserted that United States spring wheat yields had been overestimated. It was further contended that a large part of the domestic spring crop had been marketed; and that a much smaller percentage than expected has been left on farms. Fractional setbacks in wheat prices at the last were associated with gossip that heavy Argentine shipments would weaken foreign markets tomorrow, and that moisture southwest was possible tonight.

Corn and oats sympathized with wheat strength. It was estimated 200,000 bushels of corn had been taken of late for export by way of the Gulf of Mexico.

Provisions were responsive to hog market upturns.

**Futures Price Range.**

| | Open. | High. | Low. | Close. |
|---|---|---|---|---|
| Wheat— | | | | |
| May | 47½ | 48¼ | 47⅛ | 47¾ |
| July | 47¾ | 48¼ | 47⅜ | 47⅞ |
| Sept. | 48¼ | 48⅞ | 48⅛ | 48½ |
| Corn— | | | | |
| May | 26¾ | 26⅝ | 26¼ | 26⅜ |
| July | 27⅞ | 28¼ | 27⅞ | 28 |
| Sept. | 29 | 29½ | 29 | 29¼ |
| Oats— | | | | |
| May | 17⅜ | 17¼ | 17 | 17¼ |
| July | 17½ | 17⅝ | 17½ | 17⅝ |

September, no trading.

**Cash Grain.**

WHEAT—No sales.
CORN—New, No. 3, mixed, 23@23¼; No. 2, yellow, 22¾@24; No. 3, white, 23@24; old corn, No. 2, yellow, 25¼; No. 2, white, 25.
OATS—No. 2, white, 18¾.
RYE—No sales.
BARLEY—24@36.
TIMOTHY SEED—2.25@2.50 per cwt.
CLOVER SEED—6.50@8.75 per cwt.

## THE METAL MARKETS.

London, Jan. 19 (A.P.).—COPPER—Dull; electrolytic spot, 5; future, 5⅛.
TIN—Barely steady; spot and nearby, 22.45; future, 22.55.
IRON—Quiet, unchanged.
LEAD—Steady; spot, New York, 3.00; East St. Louis, 2.87.
ZINC—Dull; East St. Louis spot and future, 3.00.
ANTIMONY—6.00.

## INVESTMENT TRUSTS.

(Quotations furnished by Wagaman, Brawner & Co., Inc.)

| | Bid. | Asked. |
|---|---|---|
| Amn. Bank Stocks Corp | 1.50 | 1.75 |
| Bullock | 11 | 12½ |
| Corp. Tr. Shs., accum. series | 1.61 | 1.85 |
| Corp. Tr. Shs., AA series | 1.61 | 1.85 |
| Corp. Tr. Shs., old series | 1.60 | |
| Cumulative Trust Shares | 2.70 | |
| Diver. Trust, series C | 2.10 | 2.30 |
| Dividend Shares, Inc | 1.08 | 1.15 |
| Independence Trust Shares | 1.75 | 2.05 |
| Nationwide, series B | 2.59 | 2.84 |
| Nationwide, Voting | 8 | 8½ |
| N. Y. Bank Trust Shares | 3¾ | 4½ |
| N. Amn. Bond Trust Cert | 82⅜ | 85⅜ |
| N. Amn. Tr. Shs., series 1953 | 1.34 | |
| N. Amn. Tr. Shs., series 1955 | 1.72 | 1.95 |
| N. Amn. Tr. Shs., series 1956 | 1.72 | 1.95 |
| Super Corp. of A., ser AA&BB | 1.50 | 1.70 |
| Super Corp. of A., series C | 4.25 | 4.75 |
| Super Corp. of A., series D | 4.15 | 4.65 |
| U. S. E. L. P. S., Voting | 8½ | 9½ |
| U. S. E. L. P. S., series B | 2.66 | 2.91 |


**RUSH PRINTING**
EXPERT SERVICE
HIGH GRADE—NOT HIGH PRICED
**BYRON S. ADAMS**
"I Never Disappoint"

REAL ESTATE NOTES YIELDING 6% INTEREST
TYLER & RUTHERFORD, Inc.
First trust notes, well secured on detached modern residences, for sale at par and accrued interest.
1520 K St. N.W. NA. 0475

The Trade Mark — Guaranteeing Satisfaction
B&P STANDARD
All Purpose
COLUMNAR AND FIGURING BOOKS
are made to meet existing business needs. They are practical in every detail and will satisfy the most exacting requirements for books of this nature. Every standard ruling and size is embraced in this well-known line. Many variations and greatly increased numbers of columns are made possible by selecting stock rulings arranged so that by cutting away part of every alternate sheet one item or control space will do for many subdivisions.
STOCKETT-FISKE CO
PRODUCING STATIONERS
915 E ST. N.W.
WASHINGTON, D.C.


# NEW YORK STOCK EXCHANGE TRANSACTIONS OF YESTERDAY

Total today, 624,940. Previous day, 686,285. Week ago, 916,072. Year ago, 1,237,768. Two years ago, 1,860,740. January 1 to date, 12,508,294. Year ago, 25,964,390. Two years ago, 29,091,713.

| Sales in hundreds | High | Low | Last | Chg. | Bid |
|---|---|---|---|---|---|
| **A** | | | | | |
| 15 Adams Exp | 4⅜ | 4½ | 4½ | ⅛ | 4½ |
| 1 Addressog | 9 | 9 | 9 | + ⅛ | 8½ |
| 17 Air Reduc (3) | 61½ | 59⅜ | 60 | + ⅜ | 59¾ |
| 16 Alaska Jun (.60) | 12⅛ | 11½ | 12 | + ⅛ | 12 |
| 9 Allegheny | 1¼ | 1⅛ | 1⅛ | | 1⅛ |
| 1 Alleg Pf $30 ww | 2½ | 2½ | 2½ | + ⅛ | 2½ |
| 80 Al Chem & Dye (6) | 86⅜ | 84½ | 84½ | + ¼ | 84½ |
| 3 Al Chem & D pf (7) | 120 | 120 | 120 | | 120 |
| 1 Allis-Ch Mfg | 7⅞ | 7⅞ | 7⅞ | + ⅛ | 7⅞ |
| 1 Alpha P Cem | 6¾ | 6¾ | 6¾ | + ⅛ | 6 |
| 15 Amerada (2) | 20¾ | 20 | 20 | + ⅜ | 20 |
| 10 Am Br Shoe pf (7) | 71½ | 71½ | 71½ | — 3½ | 71½ |
| 11 Am Can (4) | 59⅝ | 58 | 58½ | + ½ | 58⅜ |
| 2 Am Car & F pf | 19 | 18 | 18 | — 2 | 17⅜ |
| 4 Am Chicle (3b) | 39 | 38½ | 39 | + ½ | 39 |
| 4 Am Europ | 9⅜ | 8⅞ | 9 | + ⅛ | 8⅝ |
| 16 Am & For Pow | 6¾ | 6¾ | 6¾ | + ⅛ | 6⅝ |
| 3 Am & F P $7 pf | 11½ | 11¼ | 11½ | + 1 | 10⅝ |
| 10 Am & F P 2 pf | 7½ | 7½ | 7½ | — ½ | 7¼ |
| 1 Am-Hawaii S S (1) | 4¾ | 4¾ | 4¾ | — ⅛ | 4¾ |
| 15 Am Home Prod (4.20) | 38 | 37⅜ | 38 | + ¼ | 37⅞ |
| 1 Am Ice | 5½ | 5½ | 5½ | | 5¼ |
| 1 Am Internat | 7 | 7 | 7 | + ⅛ | 6⅞ |
| 1 Am Loco pf | 22½ | 22½ | 22½ | — ½ | 21 |
| 3 Am Mach & Fdy (.80) | 13 | 13 | 13 | + ¼ | 13 |
| 2 Am Metal | 4 | 4 | 4 | | 4 |
| 70 Am News (1½) | 19¼ | 18⅜ | 18⅜ | — ½ | 18 |
| 12 Am Pow & Lt | 7⅞ | 7⅜ | 7½ | + ⅛ | 7½ |
| 104 Am Rad Std San | 6⅞ | 6½ | 6½ | — ⅛ | 6½ |
| 30 Am Rad Std S pf (7) | 91 | 91 | 91 | + ¾ | 91 |
| 12 Am Roll Mill | 8¾ | 8½ | 8½ | + ⅛ | 8½ |
| 1 Am Safety Raz (3) | 21½ | 21½ | 21½ | | 21¼ |
| 9 Am Smelt & R | 13¼ | 12¾ | 13¼ | + ⅜ | 13 |
| 1 Am Smelt 2 pf | 24 | 24 | 24 | — 3 | 24 |
| 2 Am Stl Fdrs | 6½ | 6½ | 6½ | | 6⅜ |
| 2 Am Stores (1⅛) | 34½ | 34½ | 34½ | — ⅜ | 33½ |
| 2 Am Sugar Ref (2) | 21½ | 21½ | 21½ | — ⅜ | 21⅜ |
| 1 Am Sugar pf (7) | 80 | 80 | 80 | — ½ | 79½ |
| 103 Am Tel & Tel (9) | 105 | 103½ | 104¼ | + ¾ | 104⅛ |
| 3 Am Tob (5) | 62 | 61½ | 61¾ | + ⅛ | 61 |
| 45 Am Tob B (5) | 63½ | 61⅝ | 62½ | + ⅜ | 62¼ |
| 4 Am Wat Wks (1) | 16¾ | 15⅝ | 16⅝ | + 1 | 16 |
| 2 Am Wat Wks cif (1) | 14¾ | 14¼ | 14¼ | + ¼ | 14 |
| 7 Am Woolen | 4⅜ | 4⅛ | 4⅜ | + ⅛ | 4¼ |
| 3 Am Wool pf | 24¾ | 24 | 24¾ | + ⅛ | 24¼ |
| 38 Anaconda | 7⅜ | 7⅛ | 7¼ | + ⅛ | 7⅛ |
| 10 Anchor Cap pf (6½) | 64½ | 64½ | 64½ | | 64½ |
| 4 Arm Ill A | 1½ | 1⅜ | 1⅜ | — ⅛ | 1⅜ |
| 13 Arm Ill B | 1 | 1 | 1 | + ⅛ | 1 |
| 2 Arnold Const | 1¼ | 1¼ | 1¼ | | 1¼ |
| 11 Assd App Ind | 4⅛ | 4 | 4 | — ⅛ | 4 |
| 2 Assd D Gds 2d pf | 15 | 15 | 15 | — ½ | 14 |
| 54 Atch T & S F | 42⅞ | 41⅝ | 42 | + ⅛ | 41⅝ |
| 2 Atl Coast Line | 20½ | 20¼ | 20½ | + ⅛ | 20 |
| 20 Atl Refin (1) | 16 | 15⅝ | 15⅝ | — ⅛ | 15⅝ |
| 43 Auburn Auto (4a) | 48 | 45½ | 46¼ | + ⅛ | 46¼ |
| 168 Aviation Corp | 7¾ | 7¼ | 7⅜ | + ⅛ | 7⅜ |
| **B** | | | | | |
| 3 Baldwin Loco | 4¾ | 4⅝ | 4¾ | | 4⅝ |
| 30 Baldwin Loco pf | 13½ | 13½ | 13½ | + 1 | 13 |
| 12 Balt & Ohio | 9¾ | 9¼ | 9⅜ | + ⅛ | 9⅜ |
| 6 Balt & Ohio pf | 11½ | 11 | 11½ | + 1 | 11 |
| 10 Barnsdall | 3⅛ | 3⅛ | 3⅛ | | 3¼ |
| 30 Baruk Cigar | 3½ | 3½ | 3½ | — ⅛ | 3¾ |
| 10 Bastk 1 pf (7) | 27 | 27 | 27 | | 28 |
| 3 Beatrice Cr | 10½ | 10⅜ | 10½ | | 10⅜ |
| 1 Beatrice C pf (7) | 59 | 59 | 59 | — ½ | 56¼ |
| 3 Beech-Nut P (3) | 47½ | 46 | 47½ | — ½ | 47½ |
| 2 Belding-Hem | 4 | 4 | 4 | — ⅛ | 4 |
| 48 Bendix Aviat | 10 | 9⅝ | 9¾ | + ⅛ | 9⅜ |
| 3 Best & Co | 9¾ | 9¼ | 9¾ | | 9¾ |
| 15 Bethlehem Steel | 15 | 14½ | 15 

# BOND & SHARE EARNS $13,566,666 IN 1932

## United Fruit to Pay Regular Dividend; Pipe Line Returns Cut.

New York, Jan. 19 (A.P.).—The Electric Bond & Share Co. today reported for the year 1932 net income of $13,566,666, against $25,050,064 the year before.

After dividends on the company's $5 and $6 preferred stocks, there was a balance equivalent to 99 cents a share on 5,190,275 shares of common stock outstanding, against $1.15 a share the year before on 14,676,754 shares outstanding. During the year the company exchanged three shares of the old common stock for one share of new.

Gross income of the company was $18,896,884, against $32,560,483 the year before. After preferred stock dividend payments, the balance for the common was $5,132,736, against $16,929,829 the year before.

The company's assets were carried at a book value of $552,196,826 on December 31, 1932, against $553,575,634 the year before. Current assets at the end of last year stood at $46,521,575, against total current liabilities of $4,591,930. On December 31, 1931, the figures were $33,737,584, against $6,229,010.

U. S. Pipe & Foundry Co. today put the common stock on an annual dividend basis of 50 cents as compared with $2 previously paid. Directors declared four quarterly dividends of 12½ cents each, payable April 20, July 20, October 20 and January 20 (1934) to stock of record March 31, June 30, September 30 and December 30, respectively. A year ago four dividends of 50 cents each were authorized.

Gulf States Steel Co. for the year 1932 had net loss of $518,313, according to compilations from the quarterly reports, compared with loss of $976,230 in 1931. Loss for the fourth quarter was $46,235 against loss of $193,009 in the last quarter of the previous year.

U. S. Pipe & Foundry Co. ended 1932 with net loss of $1,273,054 contrasted with profit of $1,012,215 in 1931.

United Biscuit Co. of America today declared a regular quarterly dividend of 50 cents on the common stock, payable March 1 to stock of record February 16.

Toronto, Jan. 19 (A.P.).—McIntyre Porcupine Mines, Ltd., reports total net earnings for the first nine months of its fiscal year amount to $1,761,369. This is equivalent to $2.20 per share for the three quarters. Last year over the same period of nine months, net earnings were $1,485,073, equivalent to $1.86 per share.

### Rubber Closes Quiet.

New York, Jan. 19 (A.P.).—Crude rubber futures closed quiet. January, 2.86N; March, 2.97B; May, 3.03B; July, 3.11B. Smoked ribbed spot closed 2.93N.

B—bid; N—nominal.

### SILK MARKET.

New York, Jan. 19 (A.P.).—Raw silk futures closed firm; sales, 730 bales. March, 1.16; May, 1.15; July, 1.17.

Open market quotations (60-day basis), Shanghai steam extra B, 1.60; Canton double extra A, 14-16s, 1.05; Japanese crack, double extra, 1.30.

### WASHINGTON PRODUCE

EGGS—Current receipts, 19@20; white, henneries, large, 21@22; white, henneries, mediums, 17@19; Government graded and dated white eggs: U. S. extras, large, 25; U. S. extras, mediums, 23½; U. S. standards, large, 24.

LIVE POULTRY—Fowl: Colored, 12@14; Leghorns, 7@8; old roosters, 6@8. Roasting chickens: Rocks, 14@16. Hothouse broilers, 13@15. Turkeys: Young, hens, 15@18; young, toms, 12@14, with heavy stock of 20 lbs. and over selling at a discount. Guineas: Young, 50@60 pair; old, 30@40 pair.

DRESSED POULTRY — Market about steady. Receipts of nearby dressed light at nominal prices.

FRUITS.

GRAPEFRUIT — Florida, boxes, 2.25@2.75, according to sizes, few special marks higher.

PEACHES—Argentina, boxes, 1.00@2.00, according to sizes.

PLUMS — Argentina, boxes, 1.50@2.50, according to sizes.

STRAWBERRIES — Florida, 32-quart crates, various varieties, holdovers, mostly green, 4.00.

APPLES—Bushel tubs: Maryland and Virginia, Staymans, U. S. No. 1, 2½ inches minimum, 1.25@1.35, few 1.50; fair color, 1.00; U. S. No. 1, 2¼ inches minimum, 75@1.00; Yorks, U. S. No. 1, 2½ inches minimum, 1.00@1.25; U. S. No. 1, 2¼ inches minimum, 65@75; Grimes, U. S. No. 1, 2½ inches minimum, 1.00@1.25; U. S. No. 1, 2¼ inches minimum, 65@75; Delicious, U. S. No. 1, 2½ inches minimum, 1.25@1.35, few 1.50; U. S. No. 1, 2¼ inches minimum, mostly around 1.00; U. S. No. 1, 2½ inches minimum; Northwestern Greenings, 90@1.00; Starks, 75@85. Boxes: Washington, extra fancy, Staymans, medium to large sizes, mostly around 1.50; overripe, as low as 1.00; Delicious, extra fancy, medium to large sizes, 1.50@1.75; Romes, fancy, medium to large sizes, 1.25@1.50; ripe, 1.00.

VEGETABLES.

CABBAGE—Old stock: New York, 80-lb. sacks, Danish type, 65@75. New stock: South Carolina, 1½-bushel hampers, pointed type, 1.00@1.15; Texas, Western lettuce crates, flat type, 1.75@2.00.

CELERY—Florida, 10-inch crates, washed, 3-6 dozen, best, 3.00; fair condition, 2.50.

LETTUCE — Western stock: Arizona, crates, Iceberg type, 4-5 dozen, 3.50. Southern stock: Florida, 1½-bushel hampers, Big Boston type, practically no supplies on the market; Romaine, 1.25@1.50; fair condition, 1.00.

ONIONS—Indiana, Michigan and Ohio, 50-lb. sacks, yellows, U. S. No. 1, 55@60; fair condition, 50.

POTATOES—New York, 100-lb. sacks, round whites, U. S. No. 1, 1.10@1.15; Long Island, 150-lb. sacks, Green Mountains, U. S. No. 1, 2.25@2.35; Maine, 100-lb. sacks, Green Mountains, U. S. No. 1, 1.30@1.35; Idaho, 100-lb. sacks, Russet Burbanks, U. S. No. 1, 1.75.

SWEET POTATOES — North Carolina, bushel baskets, Porto Ricans, U. S. No. 1, 50@60; fair condition, 35@40; Maryland, Anne Arundel County, bushel hampers, Jersey type, U. S. No. 1, 65@75; Virginia, Norfolk section, bushel baskets, Nancy Halls, U. S. No. 1, 60@65.

SNAP BEANS—Florida, bushel hampers, green, flat type, 1.25@1.50; fair condition, 1.00.

CUCUMBERS — Cuba, bushel crates, fancy, 3.50@4.00.

EGGPLANT—Florida, 1½-bushel crates, fancy, 2.50@3.00; fair condition, 2.00.

OKRA—Cuba, 6-basket crates, 3.00@3.50.

PEPPERS — Florida, 1½-bushel crates, green, fancy, 2.25; choice, 1.50.

SQUASH—Florida, bushel baskets, white, wrapped, 2.25, few 2.50.

LIMA BEANS—Cuba, bushel hampers, 3.50; fair condition, 3.00; Florida, very few sales, bushel hampers, 4.00.

SPINACH—Virginia, bushel baskets, 65@75; Texas, bushel baskets, Savoy type, 1.00@1.10.

KALE—Virginia, bushel baskets, 35.

CARROTS—Texas, mixed cars, half lettuce crates, bunched, best, 1.50; fair condition, 1.35@1.40.

BEETS—Texas, ½ lettuce crates, bunched, 1.40@1.50.

COLLARDS—Virginia, bushel baskets, 25@35.

CAULIFLOWER—California, pony crates, 1.50@1.75.

PEAS—Mexico, 45-lb. crates, Telephones, 5.50@6.00; Florida, truck receipts, bushel hampers, small-podded varieties, fair quality and condition, 2.25@2.50; poorer, 2.00.

TOMATOES—Florida, lug boxes, green, ripes and turning, wrapped, 6x6, 2.50@3.00; fair condition, 2.00@2.25; 6x7, 2.00@2.25; 7x7, 1.50; 6s, green, ripes and turning, wrapped, 144s, 2.00@3.50.

ESCAROLE—Florida, 1½-bushel hampers, 1.25@1.50; fair condition, 1.00.

TURNIP GREENS—Virginia, bushel baskets, 60@65.

# BOND SALES ON NEW YORK EXCHANGE

Total sales, $10,932,000; previous day, $14,497,000; week ago, $13,801,000; year ago, $12,414,000; two years ago, $9,497,000; January 1 to date, $170,043,000; same year ago, $204,397,000; same two years ago, $181,947,000.

U. S. GOVERNMENT BONDS.
(Dollars and Thirty-seconds. Sales in $1,000.)

| Sales | | High | Low | Last |
|---|---|---|---|---|
| 79 | Lib 3½ '32-47 | 102.30 | 102.27 | 102.30 |
| 28 | Lib 1 4¼ '32-47 | 102.18 | 102.6 | 102.14 |
| 169 | Lib 4 4¼ '33-38 | 103.11 | 103.7 | 103.10 |
| 257 | Tsy 4¼ '47-52 | 110.10 | 110.3 | 110.5 |
| 441 | Tsy 4 '44-54 | 106.24 | 106.10 | 106.15 |
| 384 | Tsy 3¾ '46-56 | 104.31 | 104.22 | 104.23 |
| 16 | T 3⅜ '40-43 Je | 101.30 | 101.26 | 101.28 |
| 40 | Tsy 3⅜ '43-47 | 102 | 101.25 | 101.28 |
| 49 | T 3⅜ '41-43 Mh | 101.28 | 101.18 | 101.19 |
| 687 | Tsy 3⅛ '46-49 | 99.12 | 99.1 | 99.8 |
| 464 | Tsy 3 '51-55 | 98.5 | 97.24 | 97.27 |

CORPORATION BONDS.

| Sales | | High | Low | Last |
|---|---|---|---|---|
| | A | | | |
| 24 | Alleghany 5 '44 | 28⅛ | 27½ | 28¼ |
| 55 | Am & F P 5 2030 | 32 | 30⅝ | 31 |
| 38 | Am I G Ch 5½ '49 | 81¼ | 81 | 81 |
| 1 | Am Inter 5½ '49 | 78½ | 78½ | 78½ |
| 53 | Am Metal 5½ '34 | 72¾ | 70¾ | 72¾ |
| 7 | Am Smelt 5 '47 | 85¼ | 85 | 85¼ |
| 2 | Am Sug Ref 6 '37 | 105 | 104⅞ | 105 |
| 20 | Am T & T 5½ '43 | 107⅝ | 107 | 107⅛ |
| 27 | Am T & T 5 '65 | 105½ | 104⅞ | 105½ |
| 14 | Am T&T cvt 4½ '39 | 106⅛ | 106⅛ | 106⅛ |
| 3 | Am WW & El 5 '34 | 96 | 95½ | 95½ |
| 2 | Arm Del 5½ '43 | 72 | 72 | 72 |
| 3 | AT&SF cvt 4½ '48 | 92¼ | 92¼ | 92¼ |
| 194 | AT&SF gen 4 '95 | 94⅛ | 94 | 94⅛ |
| 1 | A C Line 1st 4 '52 | 74 | 74 | 74 |
| 2 | Atl G & W I 5 '59 | 41 | 41 | 41 |
| | B | | | |
| 7 | B & O rfg 5 '95 | 43 | 41⅛ | 41½ |
| 11 | B & O rfg 5 '95 | 36⅞ | 35⅜ | 36⅞ |
| 1 | B & O 4½ '33 | 67½ | 67⅝ | 67⅝ |
| 61 | B & O cvt 4½ '60 | 27⅛ | 26⅜ | 26⅝ |
| 1 | Bell T Pa 5 C '60 | 110⅛ | 110⅛ | 110⅛ |
| 5 | Beth Stl p m 5 '36 | 94 | 94 | 94 |
| 1 | Bklyn Ed 5 '52 E | 106 | 106 | 106 |
| 35 | Bklyn M Tr 6 '68 | 93½ | 93 | 93½ |
| 2 | Buf R&P 4½ '57 | 38⅝ | 38⅛ | 38⅝ |
| | C | | | |
| 5 | Can Nat Ry 4½ '57 | 85¾ | 85⅜ | 85⅜ |
| 25 | Can Nor 7 '40 | 104⅛ | 103⅝ | 103⅝ |
| 3 | Can Pac 4½ '60 | 74 | 74 | 74 |
| 14 | Can P deb 4 per | 66⅛ | 65½ | 65½ |
| 15 | Can P 1st std 4 '49 | 84⅛ | 84⅛ | 84⅛ |
| 23 | Certain-teed 5½ '48 | 37⅞ | 36 | 37⅞ |
| 26 | Chesap Corp 5 '47 | 69⅝ | 68 | 69⅝ |
| 31 | C & O gen 4½ '92 | 101⅝ | 101⅛ | 101⅛ |
| 3 | C B & Q 4½ '77 | 82½ | 82½ | 82½ |
| 5 | Ch & E Ill 5 '51 | 10½ | 10¼ | 10¼ |
| 4 | Ch Gt West 4 '59 | 32 | 32 | 32 |
| 87 | CM&SP Pac 5 '75 | 18 | 17 | 17½ |
| 12 | CMSP&P adj 5 2000 | 5⅛ | 4⅝ | 5 |
| 27 | Chi&NW cv 4¾ '49 | 12½ | 11⅝ | 12½ |
| 25 | CRI&P cvt 4½ '60 | 14 | 13⅝ | 13 |
| 39 | CRI&P rfg 4 '34 | 25 | 23½ | 24 |
| 11 | Chile Cop 5 '47 | 42 | 41 | 41 |
| 3 | Cin G & El 4 '68 | 99 | 98⅞ | 99 |
| 3 | Cin Un T 4½ 2020 | 99¼ | 99⅛ | 99¼ |
| 3 | Col G&E 5 '52 May | 85¾ | 85⅝ | 85⅝ |
| 19 | Coml Inv Tr 5½ '49 | 103⅛ | 103 | 103⅛ |
| 11 | Con Gas NY 5½ '45 | 106 | 105⅜ | 106 |
| 1 | Cuba N Rys 5½ '42 | 20⅛ | 20⅛ | 20½ |
| | D | | | |
| 5 | D & H rfg 4 '43 | 83½ | 82⅝ | 83½ |
| 11 | D & R G con 4 '36 | 32 | 31 | 31⅞ |
| 15 | Det Ed 5 '49 A | 103⅛ | 102⅝ | 103⅛ |
| 14 | Det Ed 4½ '61 D | 98⅛ | 98 | 98 |
| 24 | DodgeBros deb 6 '40 | 87 | 84⅛ | 86 |
| 7 | Duques Lt 4½ '67 A | 104⅝ | 104¼ | 104⅝ |
| | E | | | |
| 40 | Erie rf & imp 5 '67 | 27 | 25 | 26½ |
| 7 | Erie gen lien 4 '96 | 44 | 44 | 44 |
| | G | | | |
| 10 | Gen Am Inv 5 '52 | 81½ | 81 | 81 |
| 3 | Gen Cable 5½ '47 | 52 | 52 | 52 |
| 3 | Gen M Acc 6 '37 | 102⅛ | 102⅛ | 102⅛ |
| 8 | Goodyr T&R 5 '57 | 82 | 81⅝ | 82 |
| 12 | Gr Tk Ry Can 6 '36 | 101 | 100⅝ | 100⅞ |
| 24 | Gt Nor Ry 7 '36 A | 61 | 59 | 60 |
| 4 | Gt Nor 4½ '77 E | 46 | 46 | 46 |

| Sales | | High | Low | Last |
|---|---|---|---|---|
| | H | | | |
| 9 | Hud Coal 5 '62 A | 33⅛ | 33 | 33⅛ |
| 12 | H & Man rfg 5 '57A | 88⅛ | 88 | 88⅜ |
| 7 | H&M adj inc 5 '57 | 53⅜ | 52⅛ | 52⅛ |
| 6 | Humble O & R 5 '37 | 103⅝ | 103 | 103⅛ |
| | I | | | |
| 3 | Ill Bell Tel 5 '56 | 106⅛ | 106 | 106⅛ |
| 48 | Ill Cen 4¾ '66 | 35⅛ | 33⅜ | 35 |
| 20 | I C&CSL&NO rf 5 A | 43⅛ | 42½ | 42½ |
| 11 | Inland St 4½ '78A | 79⅝ | 79⅛ | 79⅝ |
| 58 | Int R Tr rfg 5 '66 | 54 | 53⅛ | 54 |
| 3 | Int Cement 5 '48 | 80⅝ | 80 | 80⅝ |
| 1 | Int Hyd Elec 6 '44 | 39⅛ | 39⅛ | 39⅛ |
| 8 | Int Pap cvt 5 '47 A | 47⅛ | 47⅜ | 47⅛ |
| 9 | Int T&T cvt 4½ '39 | 33⅛ | 32⅜ | 32⅛ |
| 81 | Int T&T deb 5 '55 | 31¼ | 30½ | 31 |
| | K | | | |
| 6 | K C P & Lt 4½ '61 | 104⅛ | 104 | 104⅛ |
| 20 | K C Sou rfg 5 '50 | 54⅛ | 54 | 54⅛ |
| 9 | K C Term 1st 4 '60 | 92½ | 92⅛ | 92⅛ |
| 10 | Kan G & E 4½ '80 | 93⅛ | 93⅛ | 93⅛ |
| | L | | | |
| 7 | Liggett & M 5 '51 | 107⅛ | 106⅝ | 106⅞ |
| 1 | Loew's Inc 6 '41 | 75½ | 75½ | 75½ |
| 9 | Louis & N uni 4 '40 | 85⅛ | 85⅛ | 85⅛ |
| | M | | | |
| 9 | Manhat Ry 4 '90 | 34⅛ | 33⅛ | 34⅛ |
| 10 | McKes & R 5½ '50 | 37⅞ | 37 | 37 |
| 13 | M ElRy&Lt 5 '61 B | 81½ | 80½ | 80½ |
| 29 | M K Tex 1 4 '90 | 82½ | 81⅛ | 82½ |
| 74 | Mo Pac cvt 5½ '49 | 8⅛ | 8 | 8 |
| 80 | Mo Pac 5 '77 F | 21½ | 19⅛ | 20⅛ |
| 112 | Mo Pac gen 4 '75 | 9⅛ | 8⅜ | 9½ |
| 43 | Mo Pac 1 5 '81 | 21 | 20 | 20½ |
| 5 | Mont Pw rfg '43 A | 85 | 84 | 84⅛ |
| | N | | | |
| 84 | Nat Dairy 5½ '48 | 86 | 85⅝ | 85⅝ |
| 11 | Natl Steel 5 '56 | 79⅛ | 79 | 79 |
| 14 | New Eng T&T 5 '52 | 110 | 109⅛ | 109⅜ |
| 6 | N O P S 5 '55 B | 62 | 61⅛ | 62 |
| 2 | NN O Tex&M '54 | 24 | 24 | 24 |
| 30 | NYC rf&imp 5 2013 | 44⅜ | 43 | 44⅜ |
| 8 | NY Ch&StL 4½ '78C | 16⅛ | 15⅜ | 16⅛ |
| 29 | NY Edis rfg 6½ '41 | 114⅛ | 113⅞ | 114⅛ |
| 10 | N Y Tel gen 4½ '39 | 104⅝ | 104⅜ | 104⅜ |
| 8 | NY W&Bost 4½ '46 | 45⅛ | 44½ | 44½ |
| 3 | Niagara Shr 5½ '50 | 67⅛ | 67⅛ | 67⅛ |
| 2 | Nor Am Co 5 '61 | 86⅛ | 86⅛ | 86⅛ |
| 2 | Nor Am Ed 5½ '63 | 86 | 86 | 86 |
| 13 | N Am Ed 5 '69 C | 83⅛ | 83 | 83⅛ |
| 4 | Nor Pac 6 2047 B | 70⅛ | 70 | 70 |
| 6 | N Pac pr lien 4 '97 | 85⅛ | 85⅛ | 85⅛ |
| 1 | N States P 5 '41 A | 103 | 103 | 103 |
| | O | | | |
| 6 | OreW R R&N 4 '61 | 86 | 85⅜ | 85⅜ |
| 2 | Otis Steel 6 '41 | 22 | 22 | 22 |
| | P | | | |
| 17 | Pac G & E 5 '42 | 104⅜ | 104⅛ | 104⅛ |
| 45 | Para Publix 5½ '50 | 12⅛ | 10⅝ | 11 |
| 2 | Penn Dix 6 '41 A | 43 | 43 | 43 |
| 84 | Pen P&Lt 4½ '81 | 94 | 93⅛ | 93⅛ |
| 10 | Pen R R 4⅛ '63 | 83⅛ | 83⅛ | 83⅛ |
| 5 | Pen RR gen 4½ '65 | 84⅛ | 84⅛ | 84⅛ |
| 19 | Pen RR 4½ '70 D | 67 | 66 | 67 |
| 25 | Phila Co 5 '67 | 88⅛ | 87⅛ | 88⅛ |
| 4 | Phil Read C&I 6 '49 | 43 | 42⅛ | 42⅛ |
| 7 | Phillips Pet 5¼ '39 | 74⅛ | 74⅛ | 74⅛ |
| 23 | Portl G El 4½ '60 | 68 | 67⅛ | 68 |
| 77 | Postal T&C 5 '53 | 22⅛ | 21 | 22 |
| 2 | P S E & G 4½ '67 | 103⅛ | 103⅛ | 103⅛ |
| | R | | | |
| 11 | Reads gen 4½ '97A | 88⅛ | 87⅜ | 87⅜ |
| 6 | Rem Rand 5½ '47 | 48⅛ | 48 | 48⅛ |
| | S | | | |
| 102 | SLIM&S 4 R&Gd '33 | 50½ | 49⅜ | 50 |
| 11 | St L S F 4½ '78 | 8⅛ | 7⅜ | 8 |
| 1 | St L S F 4 '50 A | 8⅝ | 8⅝ | 8⅝ |
| 1 | Seab A L con 6 '45 | 3⅛ | 3⅛ | 3⅛ |
| 6 | Shell Un 5 '49 ww | 81½ | 81⅛ | 81½ |
| 8 | Sinc C Oil col 7 '37 | 99⅛ | 99 | 99⅛ |
| 27 | Skelly Oil 5½ '39 | 68⅛ | 68 | 68 |
| 3 | So Bell T&T 5 '41 | 106⅛ | 106⅛ | 106⅛ |
| 4 | Sou Pac 4½ '68 | 49 | 49 | 49 |
| 22 | So Pac 4½ '69 ww | 48 | 47⅛ | 48 |
| 7 | So Ry con 5 '94 | 65 | 62⅛ | 65 |
| 16 | So Ry gen 4 '56 | 20⅜ | 18⅞ | 20⅜ |
| 2 | SW Bell Tel 5 '54 | 106⅛ | 106 | 106⅛ |
| 12 | St Oil NJ deb 5 '46 | 104⅜ | 104 | 104⅜ |
| 30 | St Oil NY 4½ '51 | 99⅜ | 98⅞ | 99 |
| | T | | | |
| 9 | Tenn El P rf 6 '47A | 99 | 98⅞ | 99 |
| 16 | Tex Corp 5 cvt '44 | 89⅞ | 89⅛ | 89⅞ |
| 3 | Tob Pr NJ 6½ 2022 | 96⅛ | 96 | 96⅛ |

| Sales | | High | Low | Last |
|---|---|---|---|---|
| | U | | | |
| 85 | Un Pac 1st 4 '47 | 99⅛ | 98⅛ | 98⅞ |
| 32 | Unit Drg Del 5 '53 | 65 | 62⅛ | 64⅛ |
| 20 | U S Rub 5 '47 | 46 | 45 | 46 |
| 35 | Utah P & L 5 '44 | 70 | 69⅛ | 70 |
| 5 | Util P & L 5 '59 ww | 29 | 28⅛ | 28⅛ |
| | V | | | |
| 2 | Virginia Ry 5 '62 | 94⅛ | 94 | 94⅛ |
| | W | | | |
| 2 | Warner Bros P 6 '39 | 19⅛ | 19⅛ | 19⅛ |
| 6 | Western El 5 '44 | 100⅛ | 100⅛ | 100⅛ |
| 5 | West Md 4 '52 | 61 | 60⅛ | 61 |
| 2 | West Pac 1st 5 '46 | 28 | 28 | 28 |
| 1 | Western Un 5 '51 | 54⅛ | 54⅛ | 54⅛ |
| 5 | Western Un 5 '60 | 55⅛ | 55⅛ | 55⅛ |
| 5 | Wheel St 4½ '53 B | 51⅛ | 51 | 51 |
| 14 | Wilson & Co 1 6 '41 | 91½ | 90⅛ | 90½ |
| | Y | | | |
| 23 | Y'town S & T 5 '78 | 59 | 57 | 57 |
| | FOREIGN BONDS. | | | |
| 9 | Abitibi P&P 5 '53 | 13⅛ | 13⅛ | 13⅛ |
| 1 | Akkershus 5 '63 | 65⅜ | 65⅜ | 65⅜ |
| 19 | Argentine 6 '57 A | 48⅛ | 48⅛ | 48⅛ |
| 5 | Arg 6 sf '59 June | 48⅛ | 48⅛ | 48⅛ |
| 2 | Arg 6 '61 Feb | 48⅛ | 48 | 48⅛ |
| 1 | Arg 6 '61 May | 48 | 48 | 48 |
| 30 | Australia 5 '55 | 78⅛ | 78 | 78⅛ |
| 12 | Australia 4½ '56 | 71⅛ | 71 | 71⅛ |
| 44 | Batav Pet 4½ '42 | 94⅛ | 94 | 94⅛ |
| 5 | Belgium 7 '56 | 104⅛ | 104⅛ | 104⅛ |
| 24 | Belgium 6 '55 | 96⅛ | 96⅛ | 96⅛ |
| 1 | Berlin C El 6½ '51 | 63⅛ | 63⅛ | 63⅛ |
| 1 | Bolivia 8 '47 | 5⅛ | 5⅛ | 5⅛ |
| 2 | Bordeaux 6 '34 | 104⅛ | 104⅛ | 104⅛ |
| 11 | Brazil 6½ '26-57 | 19¼ | 18⅛ | 19¼ |
| 1 | Brazil 6½ '27-57 | 18⅛ | 18⅛ | 18⅛ |
| 80 | British 5¼ '37 | 105⅛ | 105 | 105 |
| 11 | Budapest 6 '27-62 | 28⅛ | 28⅛ | 28⅛ |
| 3 | Buenos A 6 '61 | 22 | 21⅛ | 22 |
| 10 | Canada 5 '52 | 100⅛ | 100⅛ | 100⅛ |
| 34 | Canada 4 '60 | 87 | 86⅛ | 87 |
| 15 | Colomb 6 '61 Oct | 32⅛ | 30½ | 32 |
| 2 | Copenhag 5 '52 | 71 | 71 | 71 |
| 3 | Denmark 4½ '62 | 72⅛ | 72⅛ | 72⅛ |
| 5 | Duke Price P 6 '66 | 46 | 45⅛ | 46 |
| 6 | Finland 5½ '58 | 60 | 60 | 60 |
| 7 | French 7½ '41 | 125⅛ | 124⅛ | 124⅛ |
| 40 | Ger C Ag Bk 6 Apr | 66⅛ | 64⅛ | 66⅛ |
| 39 | Ger C Ag Bk 6 Oct | 60 | 58 | 60 |
| 314 | Ger G Int 5½ '65 | 59⅛ | 57⅜ | 59⅛ |
| 94 | Ger Rep 7 '49 | 83⅛ | 81⅛ | 83⅛ |
| 12 | Ger Gen El 6 '48 | 49 | 48 | 48 |
| 5 | Gt Con El P Jap 7 | 41 | 40 | 40 |
| 5 | Hung Munic 7½ '45 | 20⅛ | 20⅛ | 20⅛ |
| 9 | Ilseder Steel 6 '48 | 52 | 51⅛ | 52 |
| 8 | Ital P Util 7 '52 | 93 | 93 | 93 |
| 16 | Italy 7 '51 | 99⅛ | 99⅛ | 99⅛ |
| 42 | Japan 6½ '54 | 59⅛ | 59 | 59 |
| 1 | Marseilles 6 '34 | 104⅛ | 104⅛ | 104⅛ |
| 3 | Met Water 5½ '50 | 70 | 68⅛ | 70 |
| 26 | Milan City 6½ '52 | 89⅛ | 88⅛ | 88⅛ |
| 1 | Minas Ger 6½ '59 | 19 | 19 | 19 |
| 5 | Nor Ger Lloyd 6 '47 | 54⅛ | 54 | 54⅛ |
| 8 | Norway 6 '44 | 84⅛ | 84 | 84⅛ |
| 12 | Norway 5 '63 | 76 | 76 | 76 |
| 12 | Nor'weg H E 5½ '57 | 67 | 67 | 67 |
| 5 | Orient D L 5½ '58 | 40½ | 40½ | 40½ |
| 8 | Panama 5 '63 A | 43 | 42 | 43 |
| 3 | Par-Orl RR 5½ '68 | 102 | 101 | 101 |
| 4 | Peru 1st 6 '60 | 5⅛ | 5 | 5 |
| 5 | Poland 8 '50 | 62 | 61⅛ | 61⅛ |
| 2 | Poland 7 '47 | 55 | 54⅛ | 54⅛ |
| 8 | Prussia 6 '52 | 54⅛ | 54 | 54⅛ |
| 5 | Rhine Wes 6 '55 ww | 62 | 61⅛ | 61⅛ |
| 3 | Rio de J 6½ '53 | 9⅛ | 9⅛ | 9⅛ |
| 17 | Rome 6½ '52 | 90⅛ | 90⅛ | 90⅛ |
| 9 | Sao Paulo St 7 '40 | 57 | 57 | 57 |
| 14 | Sax P Wks 7 '45 | 71 | 70⅛ | 71 |
| 14 | Sax P Wks 6½ '51 | 65⅛ | 64⅛ | 65⅛ |
| 13 | Siemens&H 6½ '51 | 80⅛ | 80 | 80 |
| 22 | Sweden 5½ '54 | 97⅛ | 96⅛ | 97⅛ |
| 1 | Swiss 5½ '46 | 104⅛ | 104⅛ | 104⅛ |
| 2 | Sydney 5½ '55 | 68⅛ | 68⅛ | 68⅛ |
| 7 | Toho El Pow 7 '55 | 50⅛ | 50⅛ | 50⅛ |
| 14 | Tokyo City 5½ '61 | 45 | 43⅛ | 44 |
| 144 | Tokyo El Lt 6 '53 | 36⅛ | 35⅛ | 36⅛ |
| 7 | Uligawa El P 7 '45 | 45⅛ | 44⅛ | 45⅛ |
| 10 | Un Stl W 6½ '51 A | 52⅛ | 51⅛ | 51⅛ |
| 3 | Uruguay 6 '60 | 29⅛ | 29⅛ | 29⅛ |
| 1 | Vienna City 6 '52 | 66⅛ | 66⅛ | 66⅛ |
| 18 | Westph Un El P 6 | 51⅛ | 49⅛ | 50 |
| 15 | Yokohama 6 '61 | 47 | 46⅛ | 46⅛ |

# RESERVE BANKS CUT CREDIT $42,000,000

## Advances for Week Total $2,104,000,000; Gain Over '32 Period.

(Associated Press.)

The daily average volume of Federal Reserve Bank credit outstanding during the week ended January 18 was reported by the Federal Reserve banks as $2,104,000,000, a decrease of $42,000,000 compared with the preceding week and an increase of $266,000,000 compared with the corresponding week in 1932.

On January 18 total Reserve Bank credit amounted to $2,068,000,000, a decrease of $38,000,000 for the week. This decline corresponds with decreases of $29,000,000 in member bank reserve balances and $5,000,000 in unexpended capital funds, nonmember deposits, &c., and an increase of $17,000,000 in monetary gold stock, offset in part by an increase of $13,000,000 in money in circulation.

The system's holdings of discounted bills, of bills bought in open market and of United States Government bonds showed little change for the week, while holdings of United States Treasury notes increased $9,000,000 and those of Treasury certificates and bills decreased $43,000,000.

## Protective Body Formed For McCrory Shares

New York, Jan. 19 (A.P.).—a protective committee was formed today for holders of McCrory Stores Corporation common and class "B" common stocks, of which 457,605 shares are outstanding.

Charles E. Merrill, of Merrill, Lynch & Co., is chairman of the committee which also includes Charles F. Adams, treasurer of First National Stores, Inc., Boston; Walter H. Blumenthal, of Hallgarten & Co.; Percy M. Chandler, of Chandler & Co., and Albert H. Gordon, of Kidder, Peabody & Co. Stockholders will be asked to deposit their shares with the Bank of New York & Trust Co.

# COTTON PRICES RISE IN SPITE OF SELLING

## March Closes at 6.13 as General Market Gains 2 to 6 Points.

New York, Jan. 19 (A.P.).—After holding steady during the greater part of the day with March contracts selling up to 6.20, or 11 points net higher, cotton reacted partially in the late trading on Southern selling and realizing. March closed at 6.13 with the general market closing steady at net advances of 2 to 6 points.

The opening was 1 to 6 points higher in response to relatively steady Liverpool cables. Light Southern offerings and liquidation following yesterday's decline were absorbed by trade buying. There was also a moderate demand through brokers with Liverpool, continental and Japanese connections.

### Active Months Higher.

Active months sold 9 to 11 points net higher, but at these levels met increased selling, losing part of the gains in the late trading. Final quotations were 5 to 7 points below the best.

Reports from the South indicated a continued firm spot basis, but mills are said to be buying only in small lots in the Southern markets.

Liverpool cables reported a quiet market with prices steady on trade buying and said the cloth market at Manchester was quiet, with no large inquiries. Exports today, 25,335 bales, making 4,717,174 bales so far this season. Port receipts, 21,633 bales; United States port stocks, 4,755,862 bales.

### Futures Price Range.

| | High. | Low. | Last. |
|---|---|---|---|
| January | 6.15 | 6.07 | 6.08 |
| March | 6.20 | 6.12 | 6.13-15 |
| May | 6.33 | 6.24 | 6.26-27 |
| July | 6.45 | 6.37 | 6.39 |
| October | 6.64 | 6.57 | 6.59 |
| December | 6.77 | 6.70 | 6.72-73 |

### Cottonseed Oil.

Bleachable cottonseed oil was more active and firmer today on increased covering and scattered buying, promoted by the firm cotton, grains, lard and hog markets, which offset the easier crude position.

Final prices were 5 to 9 points net higher. Sales, twelve contracts, or 1,800 barrels. Bleachable spot closed 3.65, January 3.78, March 3.78, May 3.90, July 4.01.

## James F. Behan Made Telephone Treasurer

New York, Jan. 19 (A.P.).—James F. Behan, Montclair, N. J., was elected treasurer of the American Telephone and Telegraph Co. at the meeting of the directors today. He succeeds the late Hugh Blairsmith, who died January 11.

Mr. Behan has been assistant comptroller since 1920.

## Wall Street Briefs

(Associated Press.)

New York, Jan. 19.—The General Electric Co. will distribute its stock in Radio Corporation of America to its shareholders on February 20, following the plan adopted by the board of directors. The stock is being apportioned on the basis of one Radio share for every six shares of General Electric, to stockholders of record December 16. No distribution has been made thus far, Secretary W. W. Trench announced today, since General Electric was given three months to dispose of 50 per cent of the stock and three years to dispose of the remainder, under the consent decree filed by the Federal court last November.

Stockholders of Pennsylvania Railroad numbered 250,506 on January 1, compared with 245,509 at the beginning of 1932. The peak total, however, was reached last September 1, when 252,142 owners of the shares were on record.

The Analist says American business activity, as measured by that publication's index, entered 1933 at about 40 per cent below estimated normal, but about 15 per cent above the low point of the depression, reached in July. The index fluctuated in a range of less than a point in the last four months of the year. The preliminary figure for December is 59.6, against 59.7 for November. Declines in cotton consumption, electric power output and iron and steel production last month were largely offset by gains in car loadings and automobile manufacture.

Current estimates place Air Reduction's per share earnings for 1932 at approximately $2.70, against $4.54 in 1931. The company's current annual dividend is $3.

The National City Co., of New York, has purchased a $1,000,000 issue of Salt Lake City 3.20 per cent notes, due January 16, 1934, at par plus $100 premium. The notes were reoffered to yield 2.75 per cent.

## Washington Stocks

(Furnished by W. B. Hibbs & Co.)

Regular call, 11:15 a. m.:

Wash. Gas 6s A, $1,000 at 100½, $1,000 at 100½, $100 at 100½, $100 at 100½, $100 at 100½, $200 at 100½, $100 at 100½.

Capital Traction Co., 10 at 11.

Pot. Elec. 5½% pfd., 3 at 107, 10 at 107.

After call:

Capital Traction Co., 5 at 11.

BONDS.
PUBLIC UTILITY.

| | Bid. | Asked. |
|---|---|---|
| Amn. Tel. & Tel. ctl. tr. 5s | 103½ | ..... |
| Anacostia & Pot. R. R. 5s | 45 | 50 |
| Anacostia & Pot. guar. 5s | 88½ | ..... |
| C. & P. Tel. of Va. 5s | 104½ | ..... |
| Capital Traction R. R. 5s | 54 | 60 |
| City & Suburban 5s | 42 | ..... |
| Georgetown Gas 1st 5s | 102½ | ..... |
| Potomac Elec. cons. 5s | 104¾ | ..... |
| Potomac Elec. 6s, 1953 | 108 | ..... |
| Washington Gas 4½s | 100½ | 100½ |
| Washington Gas 5s | 105 | ..... |
| Wash. Gas 6s, Series A | 100½ | 101 |
| Wash. Gas 6s, Series B | 103 | ..... |
| Wash. Ry. & Elec. 4s | 90 | 92 |

MISCELLANEOUS.

| | Bid. | Asked. |
|---|---|---|
| Barber & Ross, Inc., 6½s | 50 | ..... |
| Chevy Chase Club 5½s | 99½ | 100½ |
| Columbia Country Club 5½s | 99½ | 103 |
| D. C. Paper Mfg. 6s (6) | 10 | ..... |
| Wash. Mkt. Cold Storage 5s | 91 | 94 |

STOCKS.
PUBLIC UTILITY.

| | Bid. | Asked. |
|---|---|---|
| Amer. Tel. & Tel. (9) | 104⅜ | ..... |
| Capital Traction Co. | 10 | 11 |
| Wash. Gas Light Co (18) | 57 | 64 |
| Nor. & W. Steamboat (8) | 90 | 110 |
| Pot. Elec. Power 6% pfd. | 111 | 113 |
| Pot. Elec. Power 5½% pfd. | 106½ | 107½ |
| Wash. Ry. & Elec. com. (7) | 300 | 375 |
| Wash. Ry. & Elec. pfd. (5) | 88 | 91 |

The following figures are not bids, but merely represent minimum prices fixed by the Washington Stock Exchange.

NATIONAL BANKS.

| | Min. prices. |
|---|---|
| Capital (6) | 175 |
| Columbia (12) | 375 |
| Commercial (stamped) (6) | 163 |
| District (8) | 190 |
| Fed.-Amer. Nat. Bk. & Tr. (2) | 42½ |
| Liberty (7½) | 190 |
| Lincoln (10) | 400 |
| Metropolitan (10) | 275 |
| Riggs (12) | 350 |
| Second (6) | 165 |
| Washington (8) | 180 |

TRUST COMPANIES.

| | |
|---|---|
| Amer. Secur. & Tr. Co. (15) | 299 |
| Nat. Sav. & Tr (12) | 375 |
| Prince Georges Bk. & Tr. (3) | 28 |
| Union Trust | 191 |
| Wash. Loan & Tr. (14) | 400 |

SAVINGS BANKS.

| | |
|---|---|
| Bank of Bethesda (6½) | 53 |
| Com. & Savings (10) | 325 |
| East Washington (8) | 20 |
| Potomac (10) | 55 |
| Sec. Sav. & Com. Bk (10) | 435 |
| Seventh Street (6) | 280 |
| United States (30) | 530 |
| Wash. Mechanics (20) | 50 |

FIRE INSURANCE.

| | |
|---|---|
| American (12) | 275 |
| Corcoran (10) | 150 |
| Firemen's (8) | 30 |
| National Union (15) | 14½ |

TITLE INSURANCE.

| | |
|---|---|
| Columbia (6h) | 7 |
| Real Estate (6h) | 145 |

MISCELLANEOUS.

| | |
|---|---|
| Col. Medical Bldg. Corp. (6) | 90 |
| Dist. Nat. Sec. pfd. | 60 |
| Emer. Bromo-Selz "A" (2) | 24 |
| Federal Storage pfd. | 80 |
| Fed.-Amn. Co. com (60c) | 15 |
| Fed.-Amn. Co. pfd. (6) | 80 |
| Lanston Monotype (6) | 58 |
| Mer. Tr. & Stge. com. | 50 |
| Mer. Tr. & Stge. pfd. (3) | 74½ |
| Mergenthaler Linotype | 42 |
| Nat. Mtge. & Inv pfd. (3) | 3 |
| Peoples Drug Stores pfd. (6½) | 75 |
| Real Est. M. & G. pfd. (6) | 4¼ |
| Security Storage (5) | 97¾ |
| Ter. Ref. & Wh. Corp. (3) | 42 |
| The Carpel Corp. (1.50) | 9½ |
| W. Mech. Mtge. com. (8) | 8 |
| Wash. Med. Bldg. Corp. (7) | 90 |
| Woodward & Lothrop com. (1.20) | 29½ |
| Woodward & Lothrop pfd. (7) | 105 |

*Ex dividend. y2½% extra.
bBooks closed. z3% extra.
h25c extra. h4% extra.
l30c extra. 115% extra.
*1½% extra.

# DIRECTORS ELECTED BY LINCOLN SERVICE

## Business Satisfactory With Pennsylvania Indemnity as Year Ends.

By THOMAS M. CAHILL.

Stockholders of Lincoln Service Corporation, industrial bankers, held their annual meeting this week and elected the following to the board of directors: Charles Delmar, D. W. Springer, Francis J. Crilley, William Jeffries Chewning, jr., Rowland C. Ringgold, Frank B. Severance, William J. Byrne and Harry J. Collis. John H. Verkouteren was appointed auditor and Wade H. Ellis, general counsel for the ensuing year.

At the meeting of the board of directors of the corporation the following officers were elected for the ensuing year: Charles Delmar, president; Francis J. Crilley, vice president; Rowland C. Ringgold, vice president; William Jeffries Chewning, jr., secretary and treasurer.

"Today's Opportunities for the Accountant" was the subject discussed at a meeting of Washington Chapter, National Association of Cost Accountants, at the Harrington Hotel Wednesday.

In opening the discussion, W. M. Deviny traced briefly some of the changes in the teaching and practice of accounting and said that careful studies are now being made to give timely cost information when new and usable.

Wroe F. Alderson elaborated the theme by describing the work of the market analyst and showed the plan, scope, purpose and uses of several surveys in the "cost of distribution" field. He emphasized the many advantages to the consumer and the producer that follow these carefully planned surveys.

A. B. Gunnarson sketched the efficiency and betterments that industry and business received from the comparative studies of trade organization with Governmental studies. He stressed the many advantages of conferences and discussions of current accounting problems by members of the chapters.

The principal speaker was the president of the national association, H. A. Bullis, vice president of General Foods, Inc., Minneapolis, Minn. He gave an inspirational talk on the many benefits of membership both in local chapter and in the national organization.

The Pennsylvania Indemnity Corporations have just published their statement, which shows the satisfactory manner in which they have come through three trying years, and bespeaks the careful management given them.

The officers do not look for any marked or sudden change in the general trend of business in the immediate future, but state indications point to a gradual and healthy growth of both business and values.

This statement shows the results of many economies which will be lasting in their effect, but they have never allowed economy to have a bearing on the service to policyholders, which always is maintained at highest level.

The present management organized the companies and have maintained an ideal of the greatest consideration for policyholders consistent with sound business.

William Walter Phelps, New York, partner in Goodbody & Co., will be in the city tomorrow to attend the Alfalfa Club dinner.

Frederick Berens, formerly with Stein Bros. & Boyce, is now associated with the local office of Goodbody & Co.

### BALTIMORE TOBACCO.

Special to The Washington Post.

Baltimore, Md., Jan. 19.—Leaf tobacco: Maryland—With receipts of 321 hogsheads, sales were 149 hogsheads, there is still a good demand for desirable grades of the old or 1931 crop tobacco. Very little of the new or 1932 crop is thoroughly cured or in safe condition to pack in hogsheads at this time.

Ohio—Nothing new to report.

Maryland prices (per 100 pounds)—Frosted and inferior, 3.00@4.50; sound to good common, 5.00@15.00; medium to good, 15.00@30.00; good to fine red, 30.00@41.00; fancy, 41.50@42.00. Seconds, common and medium, 4.00@15.00; good to fine, 15.00@28.00; 1931 crop ground leaves, 2.00@12.00; upper country burley nominal.

Ohio prices (per 100 pounds)—Common to medium, 6.00@12.00; good to fine, 13.00@25.00; spangled, good to fine yellow, 25.00@50.00.

Unused and badly mixed packages from 2 to 3 cents lower.

Stocks in warehouses—

| | Maryland. | Ohio. | Total. |
|---|---|---|---|
| Stock January 1 | 31,379 | 1,214 | 32,593 |
| Receipts since | 526 | ..... | 526 |
| Totals | 31,905 | 1,214 | 33,119 |
| Delivered since | 825 | 28 | 853 |
| Stocks today | 31,080 | 1,186 | 32,266 |
| Sales— | | | |
| This week | 149 | ..... | 149 |
| Previously | 119 | 28 | 147 |
| Totals | 268 | 28 | 296 |

Ground leaves to date, 104 hogsheads.

### FLOUR MARKETS.

New York, Jan. 19 (A.P.).—FLOUR—Easy: spring patents, 3.86@3.80; soft winter straights, 2.90@3.15; hard winter straights, 3.25@3.55.

Minneapolis, Jan. 19 (A.P.).—FLOUR—Unchanged. Shipments, 18,864. Bran, 8.50@9.00.

# NEW YORK CURB MARKET TRANSACTIONS

*Total stock sales, 100,000 shares; total stock sales year ago, 219,160 shares; total bond sales, $3,300,000; total bond sales year ago, $2,713,000.

| Sales in hundreds. | | High | Low | Close |
|---|---|---|---|---|
| | A | | | |
| .20 | Ala Pow $7 pf (7) | 64 | 64 | 64 |
| 1 | Alum Co Am pf (3) | 43 | 43 | 43 |
| 3 | Am Beverage | 2¼ | 2¼ | 2¼ |
| 1 | Am C P&LA (3h) | 28 | 28 | 28 |
| 20 | Am Cit P & L B | 4⅝ | 4½ | 4⅝ |
| 9 | Am Cyan B | 4⅝ | 4⅝ | 4⅝ |
| .50 | Am El Pow pf | 2½ | 2½ | 2½ |
| 1 | Am Founders | 1 | 1 | 1 |
| 32 | Am Gas & El (1a) | 31¾ | 30⅝ | 31 |
| 6 | Am Light & T(2½) | 18½ | 18 | 18½ |
| 2 | Am Maracaibo | ¼ | ¼ | ¼ |
| 16 | Am Sup Power | 4⅝ | 4½ | 4⅝ |
| 1 | Am Sup P 1 pf (6) | 66½ | 66½ | 66½ |
| 2 | Ark Nat Gas A | 1⅝ | 1⅝ | 1⅝ |
| 9 | As G & El A | 1⅞ | 1⅞ | 1⅞ |
| .10 | As G & E pf | 8 | 8 | 8 |
| 12 | Atlas Corp | 7¾ | 7⅝ | 7¾ |
| 1 | Atlas Corp pf A (3) | 35 | 35 | 35 |
| 4 | Atlas Corp war | 2⅞ | 2⅝ | 2⅞ |
| 2.50 | Axton Fish A(3.20) | 52 | 45 | 45 |
| | B | | | |
| 1 | Blue Ridge | 3 | 3 | 3 |
| 2 | Blue R cv pf (3h) | 28½ | 28½ | 28½ |
| 1 | Br Am Tb reg (.87) | 16⅝ | 16⅝ | 16⅝ |
| 1 | Burma Ltd (.045e) | 1¾ | 1¾ | 1¾ |
| | C | | | |
| 1 | Can Marc Wire | 1½ | 1½ | 1½ |
| 15 | Cen St El | 2¼ | 2¼ | 2¼ |
| 1 | Centrif Pi (.60) | 2¼ | 2½ | 2¼ |
| 19 | Cities Service | 2⅞ | 2⅝ | 2⅞ |
| 2 | Cities Serv pf | 15⅞ | 15 | 15⅞ |
| 1 | Colon Oil | ½ | ½ | ½ |
| .25 | Col G&E cv pf (5) | 89½ | 89½ | 89½ |
| 1 | Colum Pic | 9½ | 9½ | 9½ |
| 3 | Comwlth Edis (5) | 76 | 75 | 75 |
| 3 | C'wlth & So war | ⅜ | ⅜ | ⅜ |
| 1 | Comstock Tun | ⅝ | ⅝ | ⅝ |
| 2 | Cons Royalty (.20) | 1⅛ | 1⅛ | 1⅛ |
| .25 | Cont G&E p pf (7) | 56 | 56 | 56 |
| 1 | Cont Shar cv pf | ⅞ | ⅞ | ⅞ |
| 16 | Cord Corp | 6¼ | 6 | 6 |
| 2 | Cosden Oil pf | 3 | 3 | 3 |
| 2 | Cosden Oil cod | 1¼ | 1¼ | 1¼ |
| 1 | Cosden Oil pf cod | 3 | 3 | 3 |
| 1 | Cresson Gold (.02e) | ¼ | ¼ | ¼ |
| 7 | Crocker Wh | 3¼ | 3¼ | 3¼ |
| | D | | | |
| 4 | Deere & Co | 10 | 9⅞ | 10 |
| 7 | De Forest | ⅝ | ⅝ | ⅝ |
| | E | | | |
| 1 | East G&F 6 pf (6) | 57½ | 57½ | 57½ |
| .10 | Ed Elec Bos (12) | 174½ | 174½ | 174½ |
| 152 | El B & Sh (6%L) | 18⅝ | 17¾ | 18¼ |
| 16 | El Bd & Sh pf (6) | 40 | 39 | 40 |
| 1 | El Pow As (.10e) | 3¾ | 3¾ | 3¾ |
| 10 | El Pow As A (.10e) | 3½ | 3½ | 3½ |
| 1 | El P & L opt war | 3⅝ | 3⅝ | 3⅝ |
| 1 | El P & L 2d pf A | 9⅝ | 9⅝ | 9⅝ |
| 2 | Elect Share | 3⅛ | 3⅛ | 3⅛ |
| 4 | Elect Sh pf | 41 | 40⅛ | 40⅛ |
| 1 | Emp G & F 7 pf | 12⅛ | 12 | 12 |
| .25 | Emp G & F 6½ pf | 11 | 11 | 11 |
| 10 | Europ El deb rts | ¼ | ¼ | ¼ |
| | F | | | |
| 5 | Ford M Can A | 7 | 6⅝ | 7 |
| 4 | Ford Mot Ltd | 3¼ | 3⅛ | 3¼ |
| | G | | | |
| 1 | Gen Aviation | 3⅝ | 3⅝ | 3⅝ |
| 4 | G E Ltd rct(.204e) | 6⅝ | 6⅝ | 6⅝ |
| 15 | Gold Seal Elec | ⅛ | ¼ | ⅛ |
| 14 | Goldman Sachs T | 3⅛ | 2⅞ | 2⅞ |
| 10 | Graymur (1) | 21¼ | 21 | 21⅛ |
| .10 | Gt A & P nv (7b) | 145 | 145 | 145 |
| | H | | | |
| 1 | Hap Candy St A | ⅝ | ⅝ | ⅝ |
| 6 | Hecla Min | 2¾ | 2⅝ | 2⅝ |
| 1 | Hir Walker | 4 | 4 | 4 |
| 1 | Hir Walker pf (1) | 8 | 8 | 8 |
| 1 | Horn & Hard (2) | 20 | 20 | 20 |
| 2 | Hud Bay M & S | 3⅛ | 3⅛ | 3⅛ |
| 2 | Humble Oil (2) | 44 | 44 | 44 |
| 3 | Huyl Del pf | 20 | 20 | 20 |
| | I | | | |
| 1 | Imp Oil Can (½) | 7⅝ | 7⅝ | 7⅝ |
| 3 | Ins Co N Am (2) | 34⅛ | 34 | 34 |
| 1 | Inter Util B | 1 | 1 | 1 |
| .50 | Inters Pow Del pf | 7¼ | 7¼ | 7¼ |
| 1 | Irving Air Ch (.40) | 5 | 5 | 5 |
| | L | | | |
| 2 | Lake Shore M (3b) | 28⅞ | 28⅞ | 28⅞ |
| 1 | Lefcourt Real | 1⅛ | 1⅛ | 1⅛ |
| 1 | Lehigh C&N (.80) | 7⅝ | 7⅝ | 7⅝ |
| 1 | Lone Star Gas(.64f) | 6⅝ | 6⅝ | 6⅝ |
| | M | | | |
| .25 | Mass UtAcvpf(2½) | 25⅛ | 25⅛ | 25⅛ |
| 3 | Mavis Bott A | ⅜ | ⅜ | ⅜ |
| .50 | Melv Shoe 1stpf(6) | 70 | 70 | 70 |
| 1 | Mid St Pet A vtc | ⅛ | ⅛ | ⅛ |
| 1 | Mid West Util | ¼ | ¼ | ¼ |
| 2 | Mid West Ut pf xw | 1 | 1 | 1 |
| 1 | Miss RP Bond rt | 1⅝ | 1⅝ | 1⅝ |
| 1.20 | Montgom Ward A | 58½ | 58 | 58 |
| | N | | | |
| 3 | Nat Bellas Hess | 1 | 1 | 1 |
| .25 | Nat Dairy pf A (7) | 85 | 85 | 85 |
| 1 | Nat Fuel G (1) | 13⅛ | 13⅛ | 13⅛ |
| 1 | Nat Investors | 2⅛ | 2⅛ | 2⅛ |
| 4.50 | Nat P&L 6% pf(6) | 66⅛ | 65⅛ | 65⅛ |
| 1 | Nat Sugar Ref (2) | 23 | 23 | 23 |
| 1 | New Bradford | ⅛ | ⅛ | ⅛ |
| .50 | New Eng Pow pf (6) | 47 | 47 | 47 |
| 2 | N J Zinc (2) | 29⅛ | 29⅛ | 29⅛ |
| 2 | Niag Hud Pow(1.20) | 15⅛ | 15⅛ | 15⅛ |
| 1 | Niag Sh Md B(.20) | 5⅛ | 5⅛ | 5⅛ |
| 1 | Nipissing Mines | 1 | 1 | 1 |
| 3 | Nitrate B | ⅛ | ⅛ | ⅛ |
| 1 | Nor Pipe L (½) | 5⅛ | 5⅛ | 5⅛ |
| 1 | Nor St P A (8) | 37⅛ | 37⅛ | 37⅛ |
| 2 | Novadel Ag (3) | 43⅛ | 43⅛ | 43⅛ |
| | O | | | |
| 1 | Ohio Cop | ⅛ | ⅛ | ⅛ |
| 1 | Ohio Oil pf (6) | 75¼ | 75¼ | 75¼ |
| | P | | | |
| 34 | Pac G&E 1 pf(1½) | 24⅛ | 24⅛ | 24⅛ |
| 2 | Pan Am Airways | 26⅛ | 26⅛ | 26⅛ |
| 3 | Parke Davis (1) | 18⅛ | 18⅛ | 18⅛ |
| .50 | Parker Rust-Pr(2e) | 32 | 32 | 32 |
| 1 | Pennroad | 1⅛ | 1⅛ | 1⅛ |
| 1 | Pa Wat & Pow (3) | 57 | 57 | 57 |
| 1 | Philip Morris Cons | 2 | 2 | 2 |
| 1 | Pilot Radio A | 2 | 2 | 2 |
| 1 | Pioneer Gold (.24) | 3⅛ | 3⅛ | 3⅛ |
| 1 | Pitts Pl Gl (1) | 13⅛ | 13⅛ | 13⅛ |
| 1 | Premier Gold (.12) | ⅛ | ⅛ | ⅛ |
| 1 | Pruden Inv | 4⅛ | 4⅛ | 4⅛ |
| 5 | Pub Ut Hold war | ⅛ | ⅛ | ⅛ |
| .10 | Pug Sd P 5 pf | 23⅛ | 23⅛ | 23⅛ |
| .30 | Pug Sd P 6 pf | 17⅛ | 17⅛ | 17⅛ |
| 2 | Pyrene | 2⅛ | 2⅛ | 2⅛ |
| | R | | | |
| 1 | Rainbow Lum A | ⅛ | ⅛ | ⅛ |
| 8 | Rainbow Lum B | ⅛ | ⅛ | ⅛ |
| | S | | | |
| 3 | St Regis Pap | 3⅛ | 3 | 3 |
| .67 | St Regis Pap pf | 18 | 18 | 18 |
| 2 | Salt Cr Con | ⅛ | ⅛ | ⅛ |
| 1 | Salt Cr Prod (1) | 3⅛ | 3⅛ | 3⅛ |
| 1 | Seaboard Util | ⅛ | ⅛ | ⅛ |
| 1 | Selected Indus | 1⅛ | 1⅛ | 1⅛ |
| 1 | Sel In (al ctf)(5½) | 42⅛ | 42⅛ | 42⅛ |
| 3 | Shaw W&P (½) XD | 10⅛ | 10⅛ | 10⅛ |
| 1 | Shenandoah pf | 14⅛ | 14⅛ | 14⅛ |
| .50 | Sherwin-Wms (1½) | 16⅛ | 16⅛ | 16⅛ |
| 1.50 | Smith A O | 18 | 18 | 18 |
| 1 | So Penn Oil (1) | 12 | 12 | 12 |
| 1 | S Cal Ed A pf(1½) | 25⅛ | 25⅛ | 25⅛ |
| 1 | S Cal Ed B pf(1½) | 24⅛ | 24⅛ | 24⅛ |
| 1 | S C Ed C pf(1.37½) | 22⅛ | 22⅛ | 22⅛ |
| 60 | St Oil Ind (1) | 21⅛ | 21⅛ | 21⅛ |
| 1 | St Oil Ky (1.20) | 11 | 11 | 11 |
| 8 | Stutz Mot Am | 17⅛ | 17 | 17⅛ |
| 5 | Sunray Oil | ⅛ | ⅛ | ⅛ |

| Sales in hundreds. | | High | Low | Close |
|---|---|---|---|---|
| 5 | Swift & Co | 8⅝ | 8¼ | 8⅝ |
| | T | | | |
| 4 | Technicolor | 3½ | 3½ | 3½ |
| 11 | Teck-Hugh G (.60) | 3⅞ | 3⅞ | 3⅞ |
| 3 | Tob Prod of Del | ⅛ | ⅛ | ⅛ |
| 1 | Trans Pork Strs (1) | 10 | 10 | 10 |
| 1 | Tub Chat A Corp | 11½ | 11½ | 11½ |
| | U | | | |
| 1 | Union Am Inv | 14 | 14 | 14 |
| 20 | Unit Founders | 1⅛ | 1⅛ | 1⅛ |
| 3 | United Gas | 1⅛ | 1⅛ | 1⅛ |
| 5 | Unit Gas pf (3¼) | 25½ | 25 | 25½ |
| 74 | Un Lt & Pow A | 4⅛ | 3¾ | 4⅛ |
| 4 | Un Lt & P cv pf | 18½ | 18 | 18⅛ |
| 3 | Unit Stores vtc | ⅛ | ⅛ | ⅛ |
| .50 | Universal Ins | 3⅛ | 3⅛ | 3⅛ |
| 2 | Util Pow & Lt | 1⅛ | 1⅛ | 1⅛ |
| | W | | | |
| 1 | Wil-Low Caf pf (4) | 12 | 12 | 12 |
| 1 | Woodley Pet | 2⅛ | 2⅛ | 2⅛ |
| 2 | Wright H (.15½b) | 3⅛ | 3⅛ | 3⅛ |
| | DOMESTIC BONDS. | | | |
| | A | | | |
| 1 | Ala Pow 5 '46 | 100 | 100 | 100 |
| 1 | Ala Pow 5 '51 | 96⅛ | 96⅛ | 96⅛ |
| 12 | Ala Pow 4½ '67 | 80½ | 80½ | 80½ |
| 2 | Alumin Co 5 '52 | 96 | 96 | 96 |
| 2 | Alumin Ltd 5 '48 | 59 | 58 | 59 |
| 1 | Am Cmwl P 5½ '53 | 1⅛ | 1⅛ | 1⅛ |
| 2 | Am Com U 5½ '53 | 4⅛ | 4⅛ | 4⅛ |
| 1 | Am El & P 6 '57 A | 23⅛ | 23⅛ | 23⅛ |
| 11 | Am G & E 5 2028 | 89⅛ | 88⅛ | 89⅛ |
| 2 | Am G & Pow 6 '39 | 27 | 27 | 27 |
| 13 | Am G & Pow 5 '53 | 25⅛ | 24⅛ | 24⅛ |
| 11 | Am P & L 6 2016 | 59⅛ | 59 | 59⅛ |
| 1 | Am Rad 4½ '47 | 96⅛ | 96⅛ | 96⅛ |
| 8 | Am Roll M 5 '48 | 52⅛ | 51⅛ | 52 |
| 1 | Am Roll M 4½ '33 | 67⅛ | 67 | 67 |
| 10 | Appal Gas 6 '45 B | 4⅛ | 4⅛ | 4⅛ |
| 5 | Appal El Pow 5 '56 | 96⅛ | 96 | 96⅛ |
| 8 | Appal Pow 5 '41 | 104 | 103½ | 104 |
| 2 | Arnold Pr 6 '41 | 57 | 57 | 57 |
| 11 | Ark P & L 5 '56 | 88 | 88⅛ | 88⅛ |
| 9 | As Elec 4½ '53 | 43⅛ | 42⅛ | 43⅛ |
| 3 | A G&E 5½ '38 in ct | 23 | 23 | 23 |
| 9 | As G & E 5 '50 | 24⅛ | 23⅛ | 24⅛ |
| 2 | As G & E 5½ '77 | 32 | 32 | 32 |
| 20 | As G & E 5 '68 | 23⅛ | 23⅛ | 23⅛ |
| 1 | As G & E 4½ '48 | 22⅛ | 22⅛ | 22⅛ |
| 32 | As G & E 4½ '49 C | 22⅛ | 21⅛ | 22⅛ |
| 16 | As Tel Ut 5½ '44 C | 22⅛ | 21⅛ | 22⅛ |
| 17 | As T & T 5½ '55 A | 25 | 22⅛ | 22⅛ |
| | B | | | |
| 50 | B & O R R 5 P '96 | 36⅛ | 36⅛ | 36 |
| 35 | Baldw Loc 5½ '33 | 81 | 79⅛ | 80⅛ |
| 1 | Bates V B 6 '42 xw | 62 | 62 | 62 |
| 12 | Bell T Can 5 '55 A | 99⅛ | 99⅛ | 99⅛ |
| 9 | Bell T Can 5 '57 B | 99⅛ | 99⅛ | 99⅛ |
| 2 | Bingh L H&P 5 '46 | 100 | 98⅛ | 98⅛ |
| 2 | Birm El 4½ '68 | 77 | 76 | 77 |
| 2 | Black V G&E 5 '52B | 104 | 103⅛ | 103⅛ |
| 7 | Broad R P 5 '54 A | 47⅛ | 47⅛ | 47⅛ |
| 3 | Bflo G El 5 '56 A | 106 | 106 | 106 |
| | C | | | |
| 11 | Can Pac 6 '42 | 89⅛ | 89 | 89 |
| 5 | Caro P & L 5 '56 | 69⅛ | 68 | 69⅛ |
| 5 | Caterp Tr 5 '35 | 97⅛ | 97⅛ | 97⅛ |
| 13 | Cedar Rap M 5 '53 | 97⅛ | 97⅛ | 97⅛ |
| 4 | C Ariz L & P 5 '60 | 91½ | 91½ | 91½ |
| 1 | C Ill P S 5 '56 E | 78⅛ | 78⅛ | 78⅛ |
| 2 | Cen Ill P S 5 '68 G | 75⅛ | 75⅛ | 75⅛ |
| 8 | Cen I P S 4½ '67F | 71⅛ | 70⅛ | 71⅛ |
| 14 | Cen Me 4½ '57 E | 91⅛ | 91⅛ | 91⅛ |
| 4 | Cen Me 5 '55 D | 99 | 99 | 99 |
| 4 | Cen Oh L&P 5 '50A | 70 | 70 | 70 |
| 6 | Cen P & L 5 '56 | 64 | 63⅛ | 64 |
| 3 | Cen P Svc 5½ '49 | 2 | 1⅛ | 1⅛ |
| 2 | Cen P S 5½ '49 xw | 2 | 2 | 2 |
| 6 | Cen St El 5½ '54 | 44 | 43⅛ | 43⅛ |
| 9 | Cen St El 5 '48 | 42⅛ | 41⅛ | 41⅛ |
| 10 | Cen St P&L 5½ '53 | 40 | 39 | 40 |
| 2 | Cen Vt P S 5 '59 A | 92⅛ | 92⅛ | 92⅛ |
| 17 | Chi Dist E 4½ '70 A | 83 | 83 | 83 |
| 1 | Chi Di E 5½ '35 B | 89⅛ | 89⅛ | 88⅛ |
| 1 | Chi Pn Tool 5½ '42 | 23⅛ | 23⅛ | 23⅛ |
| 43 | Cit Strs R 5½ '49A | 37⅛ | 37⅛ | 37⅛ |
| 96 | Cities Ser 5 '50 | 36⅛ | 36 | 36⅛ |
| 13 | Cities S Gas 5½ '42 | 54⅛ | 54 | 54⅛ |
| 4 | Cit S P & L 5½ '49 | 40 | 39⅛ | 39⅛ |
| 14 | Cit S Pow 5½ '52 | 39⅛ | 38⅛ | 39⅛ |
| 4 | Cleve E Ill 5 '39 | 105⅛ | 105⅛ | 105⅛ |
| 10 | Cleve E Ill 5 '54 A | 106⅛ | 106⅛ | 106⅛ |
| 7 | Cleve E Ill 5 '61 B | 109 | 108⅛ | 108⅛ |
| 2 | Comw Ed 5 '53 A | 104⅛ | 104 | 104 |
| 13 | Comw Ed 5 '54 B | 104 | 103 | 103⅛ |
| 5 | Comw Ed 4½ '56 C | 99 | 99 | 99 |
| 4 | Comw Ed 4½ '57 D | 99 | 99 | 99 |
| 7 | Comw Ed 4½ '60 E | 98⅛ | 98 | 98⅛ |
| 50 | Comw Ed 4 '81 F | 91⅛ | 91 | 91 |
| 35 | Comw Ed 5½ '62 G | 105⅛ | 105⅛ | 105⅛ |
| 17 | Comw Sub 5½ '48A | 82⅛ | 81⅛ | 82 |
| 4 | Comm P&L 5 '57 | 50 | 50 | 50 |
| 3 | Conn L&P 4½ '56C | 104⅛ | 104⅛ | 104⅛ |
| 4 | Conn L&P 5 '62D | 106⅛ | 106 | 106 |
| 28 | Conn Riv P 5 '52A | 98⅛ | 98⅛ | 98⅛ |
| 3 | C GEL&P B 5½ '52E | 105⅛ | 105⅛ | 105⅛ |
| 16 | C GEL&P B 4½ '81new | 98 | 97⅛ | 97⅛ |
| 9 | C GEL&P B 4 '81 | 98⅛ | 97⅛ | 98 |
| 1 | Con G Ut 6½ '43A | 4⅛ | 4⅛ | 4⅛ |
| 20 | Con G Ut 6 '43 A | 25 | 24⅛ | 25 |
| 12 | Cons P 5 '36 | 106 | 105⅛ | 106 |
| 2 | Cons Textile 8 '41 | 10 | 10 | 10 |
| 13 | Cons P 4½ '58 | 104⅛ | 103⅛ | 104⅛ |
| 36 | Cont G&E 5 '58 A | 58⅛ | 57⅛ | 58⅛ |
| 5 | Crane Co 5 '40 | 68 | 67⅛ | 68 |
| 2 | Crucible St 5 '40 | 52 | 51 | 51 |
| 2 | Cudahy P 5½ '37 | 91⅛ | 90⅛ | 91⅛ |
| 8 | Cumb CP&L 4½ '56 | 88 | 88 | 88 |
| | D | | | |
| 6 | Dallas P&L 6 '49 A | 107⅛ | 107⅛ | 107⅛ |
| 4 | Denver G&E 5 '49 | 101⅛ | 101 | 101 |
| 5 | Derby G&E 5 '46 | 74⅛ | 74 | 74⅛ |
| 28 | Det C Gas 6 '47 A | 95⅛ | 94⅛ | 94⅛ |
| 4 | Det C Gas 5 '50 B | 90⅛ | 89 | 89 |
| 3 | Dix G G 6½ '37A | 85⅛ | 85⅛ | 85⅛ |
| 1 | Duke Pow 4½ '67 | 101⅛ | 101⅛ | 101⅛ |
| | E | | | |
| 11 | Ed El Ill 5 '35 | 103⅛ | 103⅛ | 103⅛ |
| 20 | Ed El Ill 5 '34 | 103⅛ | 103⅛ | 103⅛ |
| 17 | El P&L 5 2030 | 44⅛ | 41 | 44⅛ |
| 5 | Emp Dis E 5 '52 | 46⅛ | 46⅛ | 46⅛ |
| 3 | Emp G&E 5½ '42 | 44⅛ | 43⅛ | 44⅛ |
| 12 | Erie Ltg 5 '67 | 99 | 97⅛ | 98⅛ |
| | F | | | |
| 1 | Fairb Morse 5 '42 | 52 | 52 | 52 |
| 1 | Fed Sugar 6 '33 | 2⅛ | 2⅛ | 2⅛ |
| 13 | Fed Water 5½ '54 | 30 | 29⅛ | 29⅛ |
| 6 | Fisk Rub 8 '41 ccd | 47⅛ | 46⅛ | 46⅛ |
| 6 | Fla P&L 5 '54 | 66½ | 66 | 66⅛ |
| | G | | | |
| 1 | Gary E&G 5 '34 A | 67⅛ | 67⅛ | 67⅛ |
| 10 | Gatin P 5 '56 | 69 | 68⅛ | 69 |
| 3 | Gatin P 6 '41 | 51⅛ | 51⅛ | 51⅛ |
| 2 | Gatin P 5 '41 B | 50⅛ | 50⅛ | 50⅛ |
| 6 | Gen Bronze 5 '40 | 30⅛ | 30 | 30⅛ |
| 5 | Gen Pub S 5 '53 | 75 | 73⅛ | 73⅛ |
| 2 | Gen Pub Ut 6½ '56 | 20 | 20 | 20 |
| 1 | Gen P Ut 6½ '33 | 26⅛ | 26⅛ | 26⅛ |
| 4 | Gen W W 5 '43 A | 44⅛ | 43⅛ | 43⅛ |
| 1 | Geo C Pow 5 '52 | 86⅛ | 86⅛ | 86⅛ |
| 23 | Geo Pow 5 '67 | 88⅛ | 88⅛ | 88⅛ |
| 5 | Gillette 5 '40 | 101⅛ | 101⅛ | 101⅛ |
| 5 | Glen A Coal 4 '65 | 54 | 54 | 54 |
| 1 | Gd Trunk 6½ '36 | 99⅛ | 99⅛ | 99⅛ |
| 13 | Great West P 5 '46 | 105⅛ | 105⅛ | 105⅛ |
| 28 | Gulf Oil Pa 5 '47 | 100 | 100 | 100 |
| 4 | Gulf Oil Pa 5 '37 | 100⅛ | 100⅛ | 100⅛ |
| 1 | Gulf St Ut 5 '56 A | 79⅛ | 79⅛ | 79⅛ |
| | H | | | |
| 3 | Hack Wat 5 '77 A | 96⅛ | 96⅛ | 96⅛ |
| 28 | Hack Wat Co 5 '38 | 99⅛ | 98⅛ | 98⅛ |
| 3 | Hanna Co 6 '34 | 93⅛ | 93⅛ | 93⅛ |
| 3 | Hood R 5½ '36 | 35⅛ | 35⅛ | 35⅛ |
| 2 | Hous L&P 4½ '81E | 94 | 93⅛ | 93⅛ |
| 15 | Hygrade Fds 6 '49 A | 48 | 48 | 48 |
| | I | | | |
| 15 | Ill Nor Ut 5 '57 | 96 | [illegible] | 96 |

| Sales in Hundreds | | High | Low | Close |
|---|---|---|---|---|
| 38 | Ill P & L 5 '56 C | 67⅛ | 67 | 67 |
| 6 | Ill P & L 5½ '57 | 55 | 54 | 54 |
| 27 | Ill P & L 6 '53 A | 73 | 72 | 72 |
| 1 | Ill P & L 5½ '54 B | 69⅛ | 69⅛ | 69⅛ |
| 1 | Ind & Mich 5 '55 | 97⅛ | 97⅛ | 97⅛ |
| 1 | Ind El 6 '47 | 85 | 85 | 85 |
| 1 | Ind El 6½ '53 B | 88⅛ | 88⅛ | 88⅛ |
| 2 | Ind Hyd El 5 '58 A | 68⅛ | 68⅛ | 68⅛ |
| 3 | Ind Svc 5 '50 | 28 | 27 | 27 |
| 25 | Indpls P&L 5 '57 A | 94 | 93⅛ | 93⅛ |
| 5 | Int P Sec 7 '57 E | 95 | 95 | 95 |
| 3 | Int P Sec 6½ '55 C | 89⅛ | 89⅛ | 89⅛ |
| 2 | Int Salt 5 '51 | 78 | 78 | 78 |
| 2 | Int Sec Am 5 '47 | 47 | 47 | 47 |
| 4 | Inters Pow 6 '52 | 41 | 39½ | 39½ |
| 22 | Inters Pow 5 '57 | 59⅛ | 58⅛ | 58⅛ |
| 2 | Inters P S 5 '56 D | 75⅛ | 74 | 75⅛ |
| 10 | Inters P S 4½ '58 | 67 | 67 | 67 |
| 4 | Invest Co 5 '47 Aww | 75 | 75 | 75 |
| 3 | Ia-Neb L & P 5 '57 | 84 | 83⅛ | 84 |
| 6 | Ia P&L 4½ '58 A | 89⅛ | 89 | 89⅛ |
| 1 | Ia Pub Svc 5 '57 | 79⅛ | 79⅛ | 79⅛ |
| | J | | | |
| 13 | J C P&L 4½ '61 C | 94⅛ | 94⅛ | 94⅛ |
| 1 | J C P&L 5 '47 B | 101 | 101 | 101 |
| | K | | | |
| 1 | Kan P&L 6 '55 A | 92⅛ | 92⅛ | 92⅛ |
| 2 | Ky Util 5 '69 I | 72 | 71⅛ | 72 |
| 5 | Ky Util 5 '61 H | 73⅛ | 73⅛ | 73⅛ |
| 14 | Kop G & C 5½ '50 | 80⅛ | 80⅛ | 80⅛ |
| 2 | Kop G & C 5 '47 | 77⅛ | 77⅛ | 77⅛ |
| 6 | Kresge 5 '45 ctf | 88 | 87⅛ | 88 |
| | L | | | |
| 79 | Lehigh P S 6 2026 A | 87 | 84⅛ | 86 |
| 7 | L Ang G&E 5½ I | 106⅛ | 105⅛ | 105⅛ |
| 1 | Los Ang G&E 5 '61 | 101⅛ | 101⅛ | 101⅛ |
| 1 | Lou G&E Ky '61 C | 101 | 101 | 101 |
| 19 | Lou P & L 5 '57 | 92⅛ | 91⅛ | 92 |
| | M | | | |
| 2 | Manitoba P 5½ A | 43⅛ | 43⅛ | 43⅛ |
| 6 | Mass Gas 5½ '46 | 98 | 97 | 97 |
| 3 | Mass Gas 5 '55 | 91 | 91 | 91 |
| 74 | Metro Ed 5 '62 F | 96 | 94 | 95⅛ |
| 7 | Milw G Lt 4½ '67 | 101⅛ | 101⅛ | 101⅛ |
| 16 | Minn G Lt 4½ '50 | 90 | 88⅛ | 90 |
| 4 | Minn P & L 4½ '78 | 79⅛ | 79⅛ | 79⅛ |
| 2 | Minn P & L 5 '55 | 86 | 85 | 85 |
| 2 | Miss P&L Co 5 '57 | 80⅛ | 80 | 80⅛ |
| 2 | Miss Pow 5 '55 | 70 | 70 | 70 |
| 3 | Miss Riv P 5 '51 | 105 | 105 | 105 |
| 1 | Mo Pub S 5 '47 A | 61⅛ | 61⅛ | 61⅛ |
| 33 | Mont L H&P 5 A | 95 | 94⅛ | 95 |
| 10 | Mont L H&P 5 '70B | 94⅛ | 93⅛ | 93⅛ |
| 1 | Munson S S 6½ '37 | 10 | 10 | 10 |
| | N | | | |
| 4 | Narragansett 5 '57 | 103 | 102⅛ | 102⅛ |
| 1 | Narragansett 5 '57B | 103 | 102⅛ | 102⅛ |
| 2 | Nat P&L 6 2026 A | 81 | 81 | 81 |
| 2 | Nat P&L 5 2030 B | 70 | 69⅛ | 70 |
| 101 | Nat P S 5 '78 ctf | 23⅛ | 21⅛ | 22⅛ |
| 12 | Nebr Pow 4½ '81 | 101⅛ | 101⅛ | 101⅛ |
| 1 | Neisner Bros 6 '48 | 22 | 22 | 22 |
| 10 | Nev Cal E 5 '56 | 66⅛ | 66⅛ | 66⅛ |
| 2 | N Eng G&E 5 '50 | 57⅛ | 56⅛ | 57⅛ |
| 3 | N Eng G&E 5 '48 | 58⅛ | 57 | 57 |
| 9 | N Eng G & E 5 '47 | 58⅛ | 56 | 56 |
| 9 | N Eng Pow 5½ '54 | 63 | 62⅛ | 62⅛ |
| 8 | N Eng P S 5 '48 | 60⅛ | 60 | 60⅛ |
| 9 | N Orl P S 6 '49 A | 48 | 48 | 48 |
| 1 | N Orl P S 4½ '35 | 61⅛ | 61⅛ | 61⅛ |
| 1 | N Y & W Lt 5 '54 | 103 | 103 | 103 |
| 3 | N Y & W Lt 4 2004 | 95⅛ | 95⅛ | 95⅛ |
| 3 | N Y Cen El 5½ '50 | 82 | 82 | 82 |
| 7 | N Y Pen 5½ '48 | 70 | 70 | 70 |
| 48 | N Y P&L 4½ '67 | 98⅛ | 98 | 98⅛ |
| 12 | NY St E&G 4½ '80 | 88⅛ | 88 | 88⅛ |
| 3 | NY St G&E 5½ '62 | 104⅛ | 103 | 104⅛ |
| 2 | Niag Fall P 6 '50 | 106⅛ | 106 | 106 |
| 9 | Niag Fall P 5 '59A | 105 | 105 | 105 |
| 2 | N Am L&P 5 '34 | 96 | 96 | 96 |
| 5 | N Am L & P 5 '36 | 88⅛ | 88⅛ | 88⅛ |
| 21 | N Am L&P 5½ A | 43⅛ | 42⅛ | 43 |
| 4 | N Cont Ut 5½ A | 35⅛ | 34⅛ | 34⅛ |
| 1 | N Ind P S 4½ '70E | 84⅛ | 84⅛ | 84⅛ |
| 5 | N Oh Tr & L 5 '56 | 99⅛ | 99 | 99⅛ |
| 12 | Nor State P 4½ '61 | 94⅛ | 94⅛ | 94⅛ |
| 4 | Nor'west P S 5 '57A | 72⅛ | 72⅛ | 72⅛ |
| | O | | | |
| 2 | Ogden Gas 5 '45 | 101 | 101 | 101 |
| 5 | Ohio Edis 5 '60 | 95⅛ | 95⅛ | 95⅛ |
| 10 | Ohio Edis 5 '60 new | 95⅛ | 95⅛ | 95⅛ |
| 1 | Ohio Pow 5 '52 B | 103⅛ | 103⅛ | 103⅛ |
| 21 | Ohio Pow 4½ '56D | 98⅛ | 97⅛ | 98⅛ |
| 5 | Ohio St Tel 5 '44 | 105⅛ | 105 | 105 |
| 5 | Okla G&E 5 '50 | 88⅛ | 88 | 88 |
| 1 | Okla P&W 5 '48 A | 58⅛ | 58 | 58 |
| 6 | Oswego Falls 6 '41 | 50⅛ | 50 | 50 |
| | P | | | |
| 1 | Pac Coast P 5 '40 | 90⅛ | 90⅛ | 90⅛ |
| 7 | Pac G&E 4½ '57E | 100⅛ | 100⅛ | 100⅛ |
| 46 | Pac G&E 4½ '60F | 100⅛ | 100 | 100⅛ |
| 4 | Pac G&E 5 '55 D | 104⅛ | 104⅛ | 104⅛ |
| 7 | Pac G&E 5½ '52 C | 105⅛ | 105⅛ | 105⅛ |
| 2 | Pac Inv 5 '48 A | 75 | 74⅛ | 75 |
| 14 | Pac P&L 5 '55 | 69⅛ | 68⅛ | 68⅛ |
| 16 | Pac Wes Oil 6½ '43 | 62 | 61⅛ | 62 |
| 1 | Penn C P&L 4½ '77 | 78⅛ | 78⅛ | 78⅛ |
| 1 | Penn C P&L 5 '79 | 84⅛ | 84 | 84 |
| 1 | Penn El 4 '71 F | 73⅛ | 73⅛ | 73⅛ |
| 1 | Penn Oh Ed 6 '50 | 80 | 80 | 80 |
| 1 | P Oh P&L 5½ '54A | 102 | 102 | 102 |
| 2 | Penn Pow 5 '56 | 102⅛ | 102⅛ | 102⅛ |
| 1 | Penn P S 6 '47 C | 97⅛ | 97⅛ | 97⅛ |
| 1 | Penn W&P 5 '40 | 106⅛ | 106⅛ | 106⅛ |
| 5 | Penn W&P 4½ '68B | 100⅛ | 100⅛ | 100⅛ |
| 8 | Peo G L&C 4 '81B | 92 | 91⅛ | 92 |
| 15 | Peo G L&C 5 '57C | 105⅛ | 104⅛ | 105⅛ |
| 2 | Phila El P 5½ '72 | 107 | 107 | 107 |
| 8 | Pied El 6½ '60 A | 73⅛ | 72⅛ | 73⅛ |
| 5 | Portld G&C 5 '40 | 99 | 98⅛ | 99 |
| 2 | Poto Ed 5 '56 E | 89⅛ | 88⅛ | 89⅛ |
| 1 | Potomac Ed 4½ '61F | 85 | 85 | 85 |
| 2 | Pow Cor C 4½ '59B | 46 | 46 | 46 |
| 2 | Pow Cor C 5 A '57 | 50⅛ | 50⅛ | 50⅛ |
| 5 | Procter & G 4½ '47 | 104⅛ | 104⅛ | 104⅛ |
| 7 | Pub S N Ill 5 '56 | 98 | 96⅛ | 98 |
| 1 | Pub S N Ill 5 '66C | 96 | 96 | 96 |
| 5 | Pub S N Ill 4½ '81F | 88⅛ | 88⅛ | 88⅛ |
| 38 | P S N Ill 6½ '37G | 105⅛ | 105⅛ | 105⅛ |
| 2 | Pub S Okla 5 C '61 | 74 | 74 | 74 |
| 7 | P S Sub 5½ '49 A | 78 | 77⅛ | 77⅛ |
| 37 | Pug Sd P&L 5½ '49 | 67⅛ | 66⅛ | 67⅛ |
| 3 | Pug Sd P&L 5 '50C | 65⅛ | 65⅛ | 65⅛ |
| 32 | P Sd P&L 4½ '50D | 60⅛ | 60⅛ | 60⅛ |
| | Q | | | |
| 1 | Quebec Pow 5 '68 A | 82⅛ | 82⅛ | 82⅛ |
| 2 | Queens B G 5½ '52A | 86⅛ | 85 | 85 |
| | R | | | |
| 1 | Rem Arms 5½ '33 | 94⅛ | 94⅛ | 94⅛ |
| 1 | Rep Gas 6 '45 A | 15 | 15 | 15 |
| 1 | Rep Gas 6 '45 A ccd | 15 | 15 | 15 |
| 2 | Roch Ry&Lt 5 '34 | 108⅛ | 108⅛ | 108⅛ |
| | S | | | |
| 2 | St L G & C 6 '47 | 14⅛ | 14⅛ | 14⅛ |
| 1 | St Paul G Lt 5 '44 | 104 | 104 | 104 |
| 22 | Safe H W 4½ '79 | 101⅛ | 101⅛ | 101⅛ |
| 6 | Sap A P Sv 5 '36B | 81⅛ | 81⅛ | 81⅛ |
| 1 | Schulte R E 6 '35xw | 8⅛ | 8⅛ | 8⅛ |
| 1 | Seattle Lt 5 '49 | 48⅛ | 48⅛ | 48⅛ |
| 8 | Sh W&P 4½ '67 A | 62⅛ | 62 | 62 |
| 1 | Sh W&P 4½ '68 B | 62 | 62 | 62 |
| 3 | ShawW&P 4½ '70D | 61⅛ | 61⅛ | 61⅛ |
| 1 | Shaw W&P 5 '70 C | 69 | 69 | 69 |
| 5 | Sioux C G&E 6 '49B | 93⅛ | 93⅛ | 93⅛ |
| 22 | SE P&L 6 2025 A | 81⅛ | 80⅛ | 81⅛ |
| 1 | South Car Pow 5 '57 | 60 | 60 | 60 |
| 3 | So Cal Ed 5 '39 | 107⅛ | 107 | 107 |
| 1 | Sou Cal Ed 5 '51 | 104⅛ | 104⅛ | 104⅛ |
| 1 | So Cal Ed 5 '52 | 104⅛ | 104⅛ | 104⅛ |
| 4 | So Cal Ed 5 '54 | 104⅛ | 104⅛ | 104⅛ |
| 2 | So Cal Gas 5 '57 | 98⅛ | 98⅛ | 98⅛ |
| 4 | So Cal Gas 4½ '61 | 93 | 93 | 93 |
| 3 | So Gas 6½ '35 ww | 96 | 95⅛ | 96 |
| 8 | So Ind G&E 5½ '57 | 105 | 104⅛ | 104⅛ |
| 2 | Southern N G 6 '44 | 47 | 46⅛ | 47 |

| Sales in Hundreds | | High | Low | Close |
|---|---|---|---|---|
| 1 | Southw Nat G 6 '45 | 35½ | 35½ | 35½ |
| 2 | SouthwP&L 6 2022A | 58 | 57 | 57 |
| 11 | Staley Mfg 6 '42 | 78½ | 78 | 78½ |
| 1 | Stand G&E 6 '35 | 80⅛ | 80¼ | 80¼ |
| 3 | Stand G&E 6 35 cvt | 62 | 62 | 62 |
| 7 | Stand G&E 6 '51 | 50⅛ | 49 | 50⅛ |
| 3 | Stand G&E 6 '66 | 48⅛ | 48⅛ | 48⅛ |
| 2 | Stand P&L 6 '57 | 47 | 46⅛ | 47 |
| 5 | Stand Tel 5½ '43 | 31⅛ | 30 | 30 |
| 4 | Sun Oil 5½ '39 | 101⅛ | 101½ | 101½ |
| 1 | Superpow Ill 6 '61 | 92 | 92 | 92 |
| 7 | Superpow Ill 4½ '70 | 79⅛ | 79⅛ | 79⅛ |
| 12 | Superpow Ill 4½ '68 | 80½ | 80½ | 80½ |
| 11 | Swift & Co 5 '40 | 95⅛ | 95⅛ | 95⅛ |
| 3 | Swift & Co 5 '44 | 102½ | 102 | 102 |
| | T | | | |
| 13 | Tenn El P 5 '56 | 94 | 93½ | 94 |
| 6 | Tenn Pub S 5 '70 | 93 | 92⅛ | 93 |
| 2 | Tex City Gas 5 '48 | 56 | 56 | 56 |
| 26 | Tex El S 5 '60 | 88 | 87 | 88 |
| 14 | Tex P&L 5 '56 | 90⅛ | 89⅛ | 90⅛ |
| 12 | Tide Wat P 5 '70A | 65⅛ | 65 | 65 |
| 23 | Toledo Ed 5 '62 | 97¼ | 96½ | 97¼ |
| 5 | Tri Util 5 '79 | ⅛ | ⅛ | ⅛ |
| 3 | Twin CRT 5½ '52A | 29 | 28¼ | 29 |
| | U | | | |
| 31 | Ulen & Co 6 '44 | 22⅛ | 21⅛ | 21⅛ |
| 1 | Union El 5 '67 B | 102⅛ | 102⅛ | 102⅛ |
| 7 | Union El 4½ '57 | 97⅛ | 97⅛ | 97⅛ |
| 34 | Un Gulf Cor 5 '50 | 102⅛ | 102⅛ | 102⅛ |
| 1 | Un L&P 5½ '59 | 71 | 71 | 71 |
| 5 | Un L & Ry 5½ '52 | 53 | 52⅛ | 53 |
| 2 | Un L&Ry 6 '52 A | 79⅛ | 79⅛ | 79⅛ |
| 3 | U S Rub 6 '33 | 90½ | 90½ | 90½ |
| 1 | U S Rub 6½ '36 | 39 | 39 | 39 |
| 1 | U S Rub 6½ '37 | 37 | 37 | 37 |
| | V | | | |
| 4 | Virg El&P 5 '55 A | 99⅛ | 99⅛ | 99⅛ |
| 1 | Virg Pub S 6 '46 | 61⅛ | 61⅛ | 61⅛ |
| 1 | Virg P S 5½ '46 A | 74⅛ | 74 | 74⅛ |
| 1 | Virg Pub S 5 '50 B | 69⅛ | 69⅛ | 69⅛ |
| | W | | | |
| 4 | Wash Ry & El 4 '51 | 90⅛ | 90⅛ | 90⅛ |
| 2 | Wash Wat P 5 '60 | 102⅛ | 102⅛ | 102⅛ |
| 1 | W News Del 5 '44 | 27⅛ | 27⅛ | 27⅛ |
| 5 | West Pa 5 2030 | 60⅛ | 60⅛ | 60⅛ |
| 5 | W Tex Ut 5 '57 A | 52 | 51 | 52 |
| 11 | W UnG&E 5½ '55A | 88 | 87⅛ | 88 |
| 1 | Wis P & L 5 '58 F | 87 | 87 | 87 |
| | Y | | | |
| 2 | Yadkin Riv P 5 '41 | 88 | 87½ | 87½ |
| 2 | York Rys 5 '37 | 91½ | 91 | 91 |
| | FOREIGN BONDS. | | | |
| 4 | Baden C Mun 7 '51 | 54 | 54 | 54 |
| 4 | Buen A Pr 7½ '47 | 35 | 35 | 35 |
| 5 | Com Prv Bk 5½ '37 | 62 | 61⅛ | 62 |
| 5 | Danish Con 5½ '55 | 73 | 73 | 73 |
| 1 | Danzig Port 6½ '52 | 50⅛ | 50⅛ | 50⅛ |
| 1 | Ercole M El 6½ A | 76⅛ | 75⅛ | 76⅛ |
| 4 | Europ El 6½ '65 | 65 | 63⅛ | 63⅛ |
| 10 | Fin R M Bk 6 '61 | 42 | 40½ | 42 |
| 17 | Ger C Mun 7 '47 | 55⅛ | 55 | 55⅛ |
| 16 | Ger C Mun 6 '47 | 54⅛ | 54 | 54 |
| 7 | Gesfuerel 6 '53 | 64⅛ | 63 | 63 |
| 3 | Hambrg El 7 '35 | 83 | 83 | 83 |
| 11 | Hambrg El 5½ '38 | 71⅛ | 70⅛ | 71⅛ |
| 2 | Hanover St 6½ '49 | 48⅛ | 48½ | 48½ |
| 2 | Hanover City 7 '39 | 56 | 55 | 56 |
| 5 | Isarco Hyd El 7 '52 | 77⅛ | 77 | 77⅛ |
| 2 | Isotta Fras 7 '42 | 72½ | 72 | 72 |
| 3 | It Sup Pw 6 '63 A | 38⅛ | 38½ | 38½ |
| 1 | Ma'hao Brazil 7 '58 | 10½ | 10½ | 10½ |
| 10 | Nippon E P 6½ '53 | 39 | 38⅛ | 38⅛ |
| 1 | Prussia El 6 '54 | 65 | 65 | 65 |
| 1 | Ruhr Husng 6½ '58 | 53 | 53 | 53 |
| 14 | Ruhr Gas 6½ '53 A | 61½ | 60 | 60 |
| 1 | Russ 5½ ctf 1921 | 2½ | 2½ | 2½ |
| 16 | Saxon P Wks 6 '37 | 65⅛ | 65½ | 65½ |
| 13 | Stinnes 7 '36 | 57 | 56 | 56 |
| 29 | Stinnes 7 '46 | 56 | 55 | 55 |
| 5 | Terni Elec 6½ '53 | 76⅛ | 76⅛ | 76⅛ |
| 16 | Un Ind 6½ '41 | 59⅛ | 58 | 58 |
| 5 | Un Ind 6 '45 | 58 | 58 | 58 |
| 2 | Vamma W W 5½ '57 | 68⅛ | 68⅛ | 68⅛ |

XD—Ex dividend. EX—First sale since ex dividend date or dates. XR—Ex rights. (a) Plus extra or extras. (b) Including extra or extras. (d) Payable in scrip. (e) Paid last year. (f) Payable in stock. (g) Paid so far this year. (h) Cash or stock. (m) Also extra or stock dividend paid since January 1. (ur) Under rule. (ww) With warrants. (xw) Without warrants.

### RESERVE BANK STATEMENT.

Following is a statement of the combined resources and liabilities in the twelve Federal Reserve Banks for the week ended January 18:

RESOURCES.

| | |
|---|---|
| Gold with Federal Reserve agents | $2,377,803,000 |
| Gold redemption fund with U. S. Treasury | 39,233,000 |
| Gold held exclusively against F. R. notes | $2,417,036,000 |
| Gold settlement fund with F. R. Board | 408,070,000 |
| Gold and gold certificates held by banks | 411,335,000 |
| Total gold reserves | $3,236,441,000 |
| Reserves other than gold | 198,238,000 |
| Total reserves | $3,434,679,000 |
| Nonreserve cash | 87,570,000 |
| Bills discounted: | |
| Secured by U. S. Government obligations | 66,496,000 |
| Other bills discounted | 182,172,000 |
| Total bills discounted | $248,668,000 |
| Bills bought in open market | 31,926,000 |
| U. S. Government securities: | |
| Bonds | 420,755,000 |
| Treasury notes | 310,426,000 |
| Certificates and bills | 1,047,012,000 |
| Total U. S. Government securities | $1,778,193,000 |
| Other securities | 4,597,000 |
| Total bills and securities | $2,063,384,000 |
| Gold held abroad | 51,091,000 |
| Due from foreign banks | 3,259,000 |
| F. R. notes of other banks | 16,311,000 |
| Uncollected items | 344,921,000 |
| Bank premises | 53,880,000 |
| All other resources | 42,281,000 |
| Total resources | $6,097,376,000 |

LIABILITIES.

| | |
|---|---|
| F. R. notes in actual circulation | $2,697,295,000 |
| Deposits: | |
| Member bank—reserve account | 2,545,151,000 |
| Government | 17,842,000 |
| Foreign bank | 20,539,000 |
| Other deposits | 24,340,000 |
| Total deposits | $2,607,872,000 |
| Deferred availability items | 343,716,000 |
| Capital paid in | 151,288,000 |
| Surplus | 278,599,000 |
| All other liabilities | 18,606,000 |
| Total liabilities | $6,097,376,000 |

Ratio of total reserves to deposit and F. R. note liabilities combined, 64.7 per cent.

Contingent liability on bills purchased for foreign correspondents, $40,724,000.

### Hop Prices Unchanged.

New York, Jan. 19 (A.P.).—Hops quiet, unchanged.

## LIVE STOCK PRODUCE

CHICAGO.

(Associated Press.)

HOGS—26,000, including 10,000 direct; uneven, mostly 10 higher than yesterday's average; packing sows steady to 10 higher; 140 to 250 lbs., 3.15@3.40; top, 3.40; 260 to 350 lbs., 2.75@3.15; good to choice pigs, 2.85@3.15; bulk packing sows, 2.45@2.60; shippers, 3,000; estimated holdover, 3,000; light light, good and choice, 140 to 160 lbs., 3.20@3.35; light weight, 160 to 200 lbs., 3.30@3.40; medium weight, 200 to 250 lbs., 3.15@3.40; heavy weight, 250 to 350 lbs., 2.75@3.20; packing sows, medium and good, 275 to 500 lbs., 2.30@2.75; pigs, good and choice, 100 to 130 lbs., 2.75@3.25.

CATTLE—5,000; calves, 1,000; general trade on light steers and yearlings about steady; medium weights and heavies, unevenly weak to 25 lower; back to year's low time; in instances at new low; most weighty bullocks, 4.00@4.75; best, 1,390 lbs., averages 5.50; light long yearlings up to 7.00 however, with most light cattle 4.25@6.25; beef cows very draggy, weak; bulls, weak to 15 lower; vealers, fully 50 higher up to 7.50; slaughter cattle and vealers: steers, good and choice, 550-900 lbs., 5.25@7.25; 900-1,100 lbs., 5.25@7.35; 1,100-1,300 lbs., 4.25@7.25; 1,300-1,500 lbs., 3.75@6.25; common and medium, 550-1,300 lbs., 3.50@4.75; heifers, good and choice, 550-750 lbs., 4.75@6.75; common and medium, 3.25@4.75; cows, good, 2.50@3.25; common and medium, 2.40@2.75; low cutter and cutter, 1.90@2.40; bulls (yearlings excluded), good (beef), 2.65@3.50; cutter, common and medium, 2.50@3.10; vealers, good and choice, 5.50@7.25; medium, 4.00@5.50; cull and common, 3.00@4.00; stocker and feeder cattle: steers, good and choice, 500-1,050 lbs., 4.25@5.50; common and medium, 3.00@4.25.

SHEEP AND LAMBS—15,000; rather slow, mostly steady; desirable native lambs, 5.75@6.25; few plain loads down to 5.50; choice, 76-85 lbs. fed Westerns to packers, 6.25; around 95 lbs., Nebraska, 6.00; aged wethers, 3.35; slaughter sheep and lambs: lambs, 90 lbs., down, good and choice, 5.75@6.35; common and medium, 4.00@6.25; 98-110 lbs., good and choice, 5.50@6.00; ewes, 90-150 lbs., good and choice, 2.00@3.00; all weights, common and medium, 1.25@2.50.

NEW YORK.

SUGAR—Raw was quiet early today and with no sales reported prices were unchanged at 2.87 for spots. Failure of the spot market to show any improvement discouraged holders of futures, and prices reacted. The noon market was 1 to 2 points net lower. Selling came principally from producing interests and was attributed mainly to hedging against new crop supplies, which probably led to scattered liquidation by tired longs. March contracts sold off from .65 to .64 and September from .78 to .76.

A private cable from Amsterdam to a local house said recent press advices estimating the 1934 Javan crop at 300,000 tons appeared to be too low, although it added that the crop would be well under a million tons and that a decision would be made shortly.

Refiners reduced prices 5 points to the basis of 3.90 for fine granulated, effective at the opening of yesterday. Demand, however, was limited to nearby requirements only.

COFFEE—Spot, steady; Rio No. 7, 8; Santos No. 4, 9½@10. Rio futures closed steady; sales, 2,000 bags. March, *5.74; May, *5.46; July, *5.20; September, *5.00; December, *4.92. Santos futures steady; sales, 5,000 bags. March, *8.24; May, 7.83; July, 7.50; September, *7.24; December, *7.12.

*Nominal.

BALTIMORE.

DUCKS—Young white pekins, 4 lbs. and over, 11@12.

Others unchanged.

EGGS—22½.

CATTLE—Receipts, 650; market dull and about 25 cents lower; good to choice, 4.75@5.00; medium to good, 4.50@4.75; fair to medium, 4.00@4.50; plain to fair, 3.50@4.00; common to plain, 3.00@3.50. Bulls: Medium to good, 2.75@3.00; fair to medium, 2.50@2.75; plain to fair, 2.25@2.50; common to plain, 2.00@2.25. Cows: Medium to good, 2.75@3.00; fair to medium, 2.25@2.75; plain to fair, 1.75@2.00; common to plain, 1.25@1.75. Heifers: Good to choice, 4.50@4.75; medium to good, 4.00@4.50; fair to medium, 3.50@4.00; plain to fair, 3.00@3.50; common to plain, 2.50@3.00. Fresh cows and springers, 30.00@60.00.

SHEEP AND LAMBS—Receipts, 300; steady. Sheep, 50@2.50. Lambs: Good to choice, 6.75@7.40; common to medium, 3.00@6.00.

HOGS—Receipts, 1,200; higher. Light, 3.80@4.10; medium, 3.80@4.10; heavies, 3.40@3.85; roughs, 2.25@3.00; light pigs, 3.50@3.75; pigs, 3.75@4.00. Western hogs 10 to 20 cents higher than quotations.

CALVES—Receipts, 150. Steady. Good to choice, 6.50@7.00; common to medium, 3.50@5.50.

PHILADELPHIA.

DRESSED POULTRY—Chickens, Western, over 4½ lbs., 17; capons, Western, smaller sizes, 17@21.

LIVE POULTRY AND CHEESE—Unchanged.

BUTTER—Top, 21½@24½; 92 score, 20½; 89 to 91 score, 18¾@20; 88 score, 18½.

EGGS—Receipts, 4,827; market ruled steady this afternoon with less activity noted than in the forenoon. Supplies plenty ample to the demand. Offerings from the West firmer than yesterday. Fresh Pacific Coast packs, fancy, 26; standard, 25; medium, 24; Midwest mixed colors, current receipts, 21.

RICHMOND.

HOGS—Receipts moderate and market active and steady with top carlots of choice, 3.70; locals, 3.60.

CATTLE—Receipts moderate and market unchanged at steady prices. Veal top for few fancy calves at 6.00. Bulk calf sales, 4.50@5.50, on average run. Cows, from 1.25@2.50 on low grades; better cows to 3.25 top; bulls quotable, 2.50@3.25, as to quality; heifers, 3.00@5.00; steers, 3.00@5.50.

SHEEP AND LAMBS—Receipts lighter; market fully steady. Lambs quotable, 3.00@6.50, and ewes, 1.00@2.50.

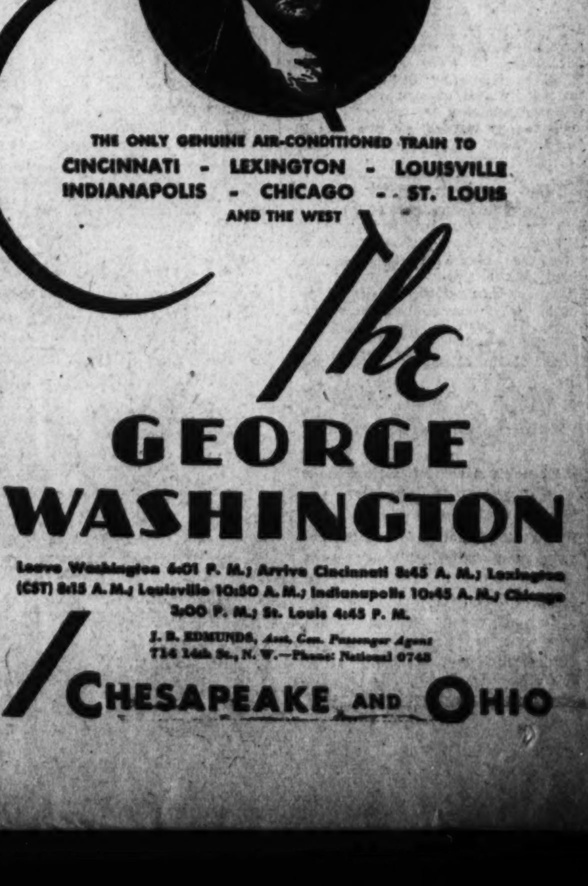

# SWISS JOIN IN U. S. PROTEST AT TOKYO

### Action Follows Wrecking of Singer Plant by Japanese Mob.

Tokyo, Jan. 19 (A.P.).—Switzerland joined with the United States today in calling upon the Japanese government for an immediate investigation of the rioting which yesterday wrecked the Singer Sewing Machine Co. branch at Yokohama.

A Swiss citizen owned the building in which all movable objects and valuable documents were destroyed by about 200 rioters as a climax to labor disputes. Police reported 164 persons arrested in connection with the raid.

It may be many days or even weeks before the American company's branch there can reopen. Damage amounting to thousands of dollars could not be accurately estimated at present.

Police detained and questioned Komakichi Matsuoka, president of the All-Japan Labor Federation, in connection with the riot, but he was released later today.

A strikers' statement published in newspapers today said Wednesday's raid was the culmination of their long efforts to settle the labor dispute peacefully, but that the company's obduracy reduced them to penury and hunger.

## Discussion of Act Halted in Manila

### Some Ask That People Be Allowed to Vote on Independence.

Manila, Jan. 19 (A.P.).—Manuel Quezon, president of the Philippine Senate, today called a halt of discussion by legislators of the independence act, which threatened its rejection by the current extra session of the Insular Legislature without awaiting return of the independence mission from Washington.

Simultaneously, several members of the faculty and student leaders of the University of the Philippines urged that decision of island freedom be submitted directly to the people, on the ground the legislature already was committed to rejection of the Hawes-Cutting measure.

Quezon and many of the legislators have insisted upon immediate independence, in opposing the congressional measure which would grant freedom in about 12 years.

## Soviet Explanation Is Asked in Tokyo

### Step Confirms Indications Japan Was Displeased by Pact Publicity.

Tokyo, Jan. 19 (A.P.).—Confirming indications that the publication in Moscow January 17 of Russo-Japanese correspondence concerning a proposed nonaggression pact has gravely displeased the Japanese government, Hachiro Arita, vice minister of foreign affairs, today summoned Soviet Ambassador Trovanovsky to the foreign office and asked an explanation.

Arita asked why the correspondence was published without Japan's consent and it was understood that Trovanovsky replied he would ask the Moscow government.

Despite this friction, foreign office quarters intimated Soviet Russia and Japan already have agreed "in principle" to form a tripartite Russo-Japanese-Manchukuan commission to deal with questions arising on Manchukuo's northern frontier.

## Man Draws Life Term For Killing Dry Agent

Vancouver, Wash., Jan. 19 (A.P.).—Jesse Cousins, 48, hill rancher near here, was sentenced to life imprisonment in Walla Walla Penitentiary today for slaying E. B. Vlasich, Tacoma, Wash., Federal prohibition officer.

Cousins was tried only for Vlasich's death, although Ballard Turner, another prohibition agent, likewise was shot to death as the two raided Cousins' farm. Cousins declared he thought the officers were hijackers.

## Libby Holman's Lawyer Silent on Settlement

Winston-Salem, N. C., Jan. 19 (A.P.).—A rumored settlement between Mrs. Libby Holman Reynolds and the family of her late tobacco heir husband, Smith Reynolds, could not be confirmed here today.

Benet Polikoff, attorney for the widow who once was charged with the murder of young Reynolds and who gave birth to his posthumous baby in Philadelphia a few days ago, declined to comment.

## Midnight Tornado Hits Two Missouri Towns

Poplar Bluff, Mo., Jan. 19 (A.P.).—Several dwellings were badly damaged at Dudley, 18 miles east of here, at 12:30 a. m. today by a midwinter tornado which dipped down as it traveled northeastward.

So far as learned no one was injured. Last night a small tornado damaged buildings at Salem, Mo.

### Mrs. Marshall Coolidge Dies.

Minneapolis, Jan. 19 (A.P.).—Mrs. Marshall H. Coolidge, widow of the Minneapolis lumberman and manufacturer and active for many years in the social and civic life of Minneapolis, died last night at her home. Mrs. Coolidge was a relative of the late former President Calvin Coolidge by marriage.


### *Two Free Show Tickets Await Post Advertisers*

Through a special arrangement with Loew's Palace Theater, The Washington Post will give two free guest tickets to that theater with each paid-in-advance want ad placed in The Post for seven or more times.

The attraction at the Palace this week is "Hot Pepper," with Victor McLaglen, Edmund Lowe and Lupe Velez.


# THE DAILY LEGAL RECORD

THURSDAY, JANUARY 19, 1933.
COURT OF APPEALS.
No session. Adjourned from day to day.

DISTRICT SUPREME COURT.

ASSIGNMENT COMMISSIONER'S OFFICE.
Assignment for Friday, January 20:
LAW CASES.

No. 623. Chavis, administrator, vs. Schroff et al. Attys., O'Shea, Burnett, Goldstein—Brashears & Townsend.
No. 318. Mancini vs. Heeht Co. Attys., T. M. Baker—L. Koenigsberger.
No. 633. Vogelson vs. D. C. Attys., A. L. Newmyer—R. E. Lynch.
No. 582. Chisholm vs. Diggle. Attys., O'Shea, Burnett, Goldstein—Burkhart & Quinn.
No. 485. Nickel vs. Louis Gold, Inc. Attys., A. F. Canfield—Simon, Koenigsberger & Young.
No. 376. Berry vs. Catherton. Attys., A. L. Newmyer—A. D. Smith.
No. 526. Kimche vs. Cudahy Packing Co. Attys., Simon, Koenigsberger & Young—Burkart & Quinn.
No. 122. Lauck vs. Buckley. Attys., D. Hughes, C. E. Ford—Burkart & Quinn.
No. 321. Laboish, assignee, vs. Bieber. Atty., R. E. Wellford—F. B. Rhodes.
No. 643. Forman et al. vs. Levine. Attys., S. Hirshman—A. M. Schwartz.
No. 125. Ralph Wallace, Inc., vs. Wallace. Attys., C. E. Ford—S. C. Brez.
Administration 42020. In re estate of Susan C. McConnell. Attys., H. I. Quinn, A. F. Canfield—R. A. Cusick.
No. 49. Shapiro vs. Vallandingham. Attys., C. W. P. Walker—R. Neudecker.
No. 310. Stewart vs. Vonstondes. Attys., L. N. Coe—M. W. King.
No. 491. Glasscock vs. Independent Taxi Owners Association. Attys., M. W. King, B. I. Nordlinger—A. D. Smith, Welch, Daily & Welch.
No. 611. Moran vs. Washington Railway & Electric Co. Attys., C. A. Thompson—P. H. Marshall, H. W. Kelly.
Administration 43329. In re estate of Lillian A. Verr, deceased. Attys., G. E. Edelin—O'Shea, Goldstein, Burnett.
No. 627. Stea vs. Cheri. Attys., H. M. Goldstein—J. McGinnis.

EQUITY CASES.

No. 53104. Howell vs. Howell. Attys., W. A. Coombe—A. L. Newmyer.
No. 201. Gehrmann vs. Gehrmann. Attys., J. P. Jones—E. B. Sullivan, R. E. Lynch.
No. 202. Dorer vs. Dorer. Attys., Pearlstein—C. P. Johnson.

MOTIONS COURT—Mr. Justice Joseph W. Cox presiding; William W. Stickney, clerk.
No. 2528. Vanden Heuval & Co., Inc., vs. Allen J. Krouse: motion to vacate docketed judgment denied. Attys., Daniel F. Hickey—John J. Wilson.
No. 54535. Thaddeus G. Benton vs. Manton M. Wyvell et al.: motion heard as a motion to reconsider motion of January 4, 1933, to file amended bill, which was granted; motion is denied and amended bill is allowed to stand. Attys., L. H. Vendoren—Minor, Gatley & Drury.
No. 54534. Samuel M. McEwen vs. Oscar Brumbach et al.: motion to dismiss sustained. Attys., Plaintiff proper person—A. W. Scharfeld.
No. 54822. Virginia Richardson vs. Thomas W. Richardson: returnable February 1. Attys., Moran & Hull—Tench T. Marye.
No. 53659. Eva May White vs. Theodore White: rule discharged. Attys., F. A. Hampton, C. A. Sheldon—R. E. McLoughlan.
No. 2301. Bankruptcy in re Paul A. Howard: adudication and reference to Fred J. Eden, referee. Attys., Allen J. Crouse—Leo C. Sullivan.
No. 315877. Bernadette Connor vs. Margaret Curtin et al.: reference to auditor. Attys., E. P. Schwartz—Darr & Darr.
No. 48160. Elizabeth G. Lybrand vs. Daniel O. Lybrand: alimony reduced. Attys., B. Emerson, Jr.—John P. Sirica.
No. 51069. Frank C. A. Van Dalsum vs. Dorothy Stark Van Dalsum: rule discharged. Attys., Ray Neudecker—W. D. Davidge.
No. 53315. Michelin Tire Co. vs. Arcade Service Station, Inc.: date for hearing set by assignment commissioner. Attys., R. D. Daniels, John S. Meagey—Frank L. Peckham.
No. 53491. Ellen M. Cissell vs. William Eugene Cissell: alimony pending hearing reduced. Attys., J. A. O'Shea, J. H. Burnett; Alfred Goldstein—H. Clay Espey.
No. 53803. Gertrude T. Maxfield vs. Kenneth R. Maxfield: returnable January 24. Attys., Joseph C. Turco—H. M. Goldstein.
No. 53451. Simon Potts vs. Augusta Potts et al.: counsel fees pending hearing authorized. Attys., A. J. Krouse, J. J. O'Leary—N. Halper, J. C. Foster.
No. 54664. Mary B. Zeller vs. Minnie Masruder Nicholt et al.: reference to M. M. Murray, examiner. Attys., Spencer Gordon, Fontaine C. Gordon—Minor, Gatley & Drury.
No. 54605. Catherine B. Weber vs. Gustave W. Brahler et al.: motion to strike answer of G. W. Brahler overruled. Attys., David L. Riordan, John D. Fitzgerald and George E. Sullivan.
No. 54739. Kathryne M. Roberts vs. Charles G. Roberts et al.: order of publication. Attys., G. P. McGlue, Thomas F. Burke—Vandoren, Rafferty & Small.
No. 14895. Lunacy in re Peter M. Palimini: Gregory Cipriani appointed guardian ad litem and continuing hearing.
No. 51608. In re: New York Warehouse & Terminal Association et al. vs. Secretary of War: time extended to January 31 to file plea of the respondent. Attys., F. W. Hill—Leo A. Rover.
No. 2726. Bankruptcy in re Louis Shapiro: discharge ordered. Attys., A. E. Steinem, M. D. Korman.
No. 2700. Fidelity Construction Co. vs. Automobile Ins. Co. of Hartford: demurrer to declaration sustained with ten days to amend; motion for leave to amend withdrawn. Attys., F. Clay Espey, C. Virginia Diedel—E. A. Swingle.
No. 81452. Siegel-Katz, Inc. vs. I. J. Levinson: judgment against defendant for $2,350, with interest and costs. Attys., Irving Brill—Robert I. Rudolph.
No. 2802. Bankruptcy in re Edward Gabriel: adjudication and reference to Fred J. Eden, referee. Atty., H. T. Goldstein.
No. 54749. Mary E. Bauer vs. Louis A. Bauer: returnable first Tuesday. Attys., Raymond Neudecker—William A. Coombe.
No. 54639. The Trew Motor Co. vs. District Acceptance Co. et al.: motion to dismiss overruled. Attys., Arthur J. Hilland—C. B. Rhodes, W. R. Lichtenberg.
No. 79266. Madeline Scherer vs. Independent Taxi Owners Association: continued to later date. Attys., Milton W. King, B. I. Nordlinger—A. D. Smith.
No. 55264. Adolph Lichtenstein vs. Weaver Bros., Inc., et al.: temporary restraining order issued; bond, $300; rule returnable January 27. Attys., Milton W. King, B. I. Nordlinger.
No. 2734. Bankruptcy in re Disk Miseskian: discharge ordered. Atty., Philip Wasshal.
No. 2709. Bankruptcy in re Louis Winer, &c.: discharge ordered. Atty., C. I. Kaplan.
No. 55266. Major T. Mercer et al. vs. F. F. Greaves, trustee: trustee substituted. Atty., Herman Miller.
No. 43299. Susie E. Harbin vs. James W. Harbin: returnable January 27. Attys., Emerson, jr., D. E. Clarke—J. B. Flynn, S. J. L'Hommedieu.
No. 53133. Ella O. Keegan vs. Chester Thomas Keegan: Charles I. Kaplan appointed to defend. Atty., Ray Neudecker.
No. 51075. Charles S. Maltby vs. Secretary Wilbur; Mabel P. Maltby, executrix, is substituted as party plaintiff. Attys., A. R. Dougherty, J. J. O'Leary—O. H. Graves.
No. 81586. Lockwood Hardware Mfg. Co. vs. National Construction Co.: demurrer to amended pleas overruled; motion to make plea one more definite overruled; motion to strike affidavit of defense denied. Attys., E. F. Bogan, B. J. Gallagher—Kelly & Nicolaides.
No. 81592. Jerry Sannino vs. Pennsylvania Greyhound Lines: motion to strike second amended declaration granted with leave to amend in two weeks. Attys., Alfred Cerceo, A. B. Landa—H. Clay Espey.
No. 81826. William Jeffreys vs. Alvin G. Pettit: demurrer to declaration overruled. Attys., A. L. Newmyer—Henry I. Quinn.
No. 54718. Isabelle Grissom vs. Eugene Grissom: motion to quash writ of attachment denied; decree of alimony having effect of judgment and appearing of record to be unsatisfied. Atty., Nita S. Hinman.
No. 53684. Henry F. Woodward vs. William J. Finley et al.: motion to advance for final hearing denied. Attys., H. F. Woodward—Peelle, Orilby & Lesh.
No. 55143. Gertrude Gerbich vs. William Carl Gerbich: motion to quash or dismiss denied. Attys., R. W. and E. A. McMahon—Yochelson & Saks.

CIRCUIT COURT 1—Mr. Justice James M. Proctor presiding; Robert E. Lee Goff, clerk.
No. 80127. Benjamin Lucas vs. Francis J. Kane, &c.: trial resumed and cause given to jury. Attys., O'Donnell & Goldstein—Frost, Myers & [illegible].
No. 43066. Estate of Joseph [illegible] Hayes: jury sworn and resumed. [illegible] David L. Riordan, J. Carroll Hayes [illegible] W. Millan, F. Joseph Donohue, E. Russell Kelly.

CIRCUIT COURT 2—Mr. Justice O. R. Luhring presiding; George A. Watts, clerk.
No session. Adjourned from day to day.

CIRCUIT COURT 3—Mr. Justice Jesse C. Adkins presiding; J. Wesley Gardner, jr., clerk.
Nos. 79399 and 79398. Edwin A. Gordon and Bousson S. Davison vs. the Prudential Insurance Co. of America et al.: trials resumed and jury respited. Attys., W. Gwynn Gardiner, sr., and jr., South Trimble, jr.—Minor, Gatley & Drury.
No. 80212. Teresa Henne vs. Black & White Sightseeing Co.:
No. 80213. Marie Henne vs. Black & White Sightseeing Co.:
No. 80214. John J. Henne vs. Black & White Sightseeing Co.:
Each case, jury sworn and verdict for plaintiff vs. defendant for $1,500, $250 and $250, respectively, and judgment thereon each case without costs. Attys., Colladay, McGarraghy, Pettus & Wallace—Michael F. Mongan.

CIRCUIT COURT 4—Mr. Justice Jennings Bailey presiding; Russell P. Belew, clerk.
No. 79132. Grace L. Hutton vs. New York Title & Mortgage Co. et al.: trial resumed and jury respited. Attys., Levi H. and Alan R. David, F. Hilton Jackson—Morsh & Rogers, E. S. Bailey, Lucien H. Vandoren.

EQUITY COURT 1—Mr. Justice Peyton Gordon presiding; Harry B. Dertzbaugh, clerk.
No. 50428. Daisy P. Carrington vs. C. Thomas Carrington et al.: decree dismissing bill. Attys., F. B. and C. B. Rhodes—H. P. Hawken.
No. 50470. Anna M. Washington vs. Frank C. Washington: order granting leave to amend bill; final decree for limited divorce. Attys., F. B. and C. B. Rhodes—Martin F. O'Donoghue.

EQUITY COURT 2 and DISTRICT COURT 1—Mr. Justice Dickinson Letts presiding; William F. Lemon, clerk.
No. 54907. Ida Sherman vs. Maxwell Sherman: heard and decree for plaintiff to be presented. Attys., I. H. Minovitz—James Selby.
No. 2166. In re Chichester: continued to February 2. Attys., R. H. Glassie et al.
No. 3165. In re Fortune Enlarged: hearing resumed and continued to Monday, January 23. Attys., R. H. Glassie, A. H. Bell, Jr., A. O. Lambert—W. C. Sullivan et al.
No. 52614. James G. Masclas vs. Catherine B. Kyvellos: heard, and decree for plaintiff to be presented. Attys., D. Edward Clarke—G. L. Hart, jr.
No. 33309. Adelaide H. Cook vs. John F. Cook: order directing certain fund in U. S. Treasury to be disbursed to J. A. Cook, admr. Attys., John E. Laskey—John W. Finelly.
No. 2060. In re Benning Road: continued to January 23.

PROBATE COURT—Mr. Chief Justice Alfred A. Wheat presiding.
Estate of Oliver W. Black; will filed, dated September 18, 1924.
Estate of William O. Bland; petition for letters of administration. Atty., H. P. Long.
Estate of Robert L. Davis; petition for letters of administration. Atty., P. J. Sedgwick.
Estate of Sallie J. Johnston; petition for letters of administration. Atty., J. B. Carter.
Estate of Flavius T. Johnson; petition for letters of administration. Atty., W. J. Byrne.
Estate of Helen F. Gage (otherwise known as Miss H. F. Gage); order admitting will to probate and granting letters testamentary to Mary Edna McClure and Alvar Godding; undertaking, $1,000. Attys., A. Peter and W. H. Baden.
Estate of Florence M. Bulkley; order granting letters of administration to John W. Bulkley; special undertaking, $1,000. Atty., J. W. Bulkley.
Estate of Lillian M. Begus; order admitting will to probate and granting letters testamentary to Wentworth B. Clapham and Isabel G. Clapham; special undertaking, $1,000. Atty., G. P. Glover.
Estate of Strother F. Jones; order granting letters of administration to Fennie L. Jones; special undertaking, $1,000. Atty., G. E. Taylor.
Estate of Frank A. Schwalenberg; order admitting will to probate and granting letters testamentary to Frank J. Schwalenberg; undertaking, $800. Atty., J. A. McDonnell.
Estate of Minnie Lyne Hanback; order admitting will to probate and granting letters testamentary to Roy B. Hanback; special undertaking, $500. Atty., C. W. Fowler.
Estate of Mary Griffin; order admitting will to probate and granting letters testamentary to William V. Griffin; undertaking, $800. Atty., J. O'Reilly.
Estate of Ella S. McCoy; order granting letters of administration to Anita E. McCoy; undertaking, $500. Atty., J. B. Flynn.
Estate of George A. Clark; order granting letters of administration to Harry Clark and George Clark; undertaking, $1,000. Atty., W. A. Dodge.
Estate of Sarah D. Prentice; order granting letters of collection to Elizabeth M. Cox; undertaking, $700. Atty., E. M. Cox.
Estate of John E. Jenks; order admitting will to probate and granting letters testamentary to the National Bank of Washington. Attys., Brandenburg & Brandenburg.
Estate of George Milkes; petition for sale of personalty; order authorizing same. Atty., F. P. Adams.
Estate of Edith F. Jeffries; order discharging rule and dismissing petition. Atty., W. Ballinger.
Estate of Luther R. Thornhill; amended petition filed.
Estate of Nellie L. Sheehan; order authorizing sale of bond. Attys., Hinton & Heron.
Estate of Laura J. Downey; order ratifying and confirming report of auditor and directing sale of real estate. Atty., H. G. Kimball.
Estate of Michael F. McCann; order authorizing transfer of stock. Attys., Sheehy & Sheehy.
Estate of Flora S. Watkins; petition for probate of will and letters testamentary. Atty., F. Stetson.
In re Hilda M. and Cook; order authorizing sale of minor's real estate for the sum of $1,200 cash. Attys., Cromelin & Laws.
In re Charles H. Beall, jr.; petition to invest minor's funds; order authorizing same. Atty., H. T. Jones.
In re Francis Green; order authorizing expenditure of $25 for immediate use on behalf of minor and granting an allowance, &c. Atty., C. F. Johnson.
Estate of Dora Lesmie; will filed dated June 24, 1932.
Estate of Mariah W. Carpenter; will filed dated August 6, 1932.
Estate of Robert S. Jones; petition for probate of will and letters testamentary. Atty., H. Wood.
Estate of Jeremiah O'Connell; petition for probate of will and letters testamentary. Atty., J. J. Buckley.
In re Lucia A. Booth; petition for the appointment of a guardian; order appointing Margaret A. Acheson guardian of estate; undertaking, $2,000. Attys., Syme & Syme.
Estate of Marie A. Gove; will filed dated October 30, 1930.
Estate of Anna Gertrude Blauvelt; will filed dated August 12, 1918.
Estate of Edward M. Myers; will filed dated September 2, 1932.
Estate of Pete P. Berbatos; order appointing Wesley W. Couillette guardian ad litem.
Estate of Cornelia Grayson Cress; will filed dated November 19, 1931.

CRIMINAL COURT 1—Mr. Chief Justice Alfred A. Wheat presiding; William S. Adkins, clerk.
No. 10570 (G. J.). U. S. vs. William Dabis; personal bond taken.
No. 10580 (G. J.). U. S. vs. Edgar A. Mullen; personal bond taken.
No. 10591 (G. J.). U. S. vs. Edith Hodges; personal bond taken.
No. 10559 (G. J.). U. S. vs. Charles Ingram; personal bond taken.
No. 10622 (G. J.). U. S. vs. James Coleman; personal bond taken.
No. 51887. U. S. vs. Leroy Samuels; defendant committed.
No. 52754. U. S. vs. Grant M. Richardson; jury sworn and verdict guilty. Atty., Morris Kraker.
No. 42622. U. S. vs. Randolph W. Neal; jury sworn and verdict not guilty. Atty., Frank J. Kelly.
No. 52173. U. S. vs. Nick Antonelli; motion to suppress evidence filed. Atty., Denny Hughes.
No. 52602. U. S. vs. Vernon Johnson; motion for new trial filed. Atty., J. H. Wilson.
No. 51932. U. S. vs. Fred West; motion for new trial filed. Atty., G. H. McNeil.
Assignment for Friday, January 20—Lunacy hearings at 10 a. m., and the following at 1:30 p. m.:
Sentences—U. S. vs. Alonzo C. Hutchins, U. S. vs. Helbert H. Boyd, U. S. vs. Harry A. Collins, U. S. vs. Albert Johnson, U. S. vs. Vernon S. Story and Elbert Pierce, U. S. vs. Thomas J. Wright, U. S. vs. William Silas Barr, U. S. vs. Edward A. Johnson, U. S. vs. Clarence Brown, U. S. vs. John G. Foster, U. S. vs. George Hearns, U. S. vs. Arthur Hodge, U. S. vs. Samuel Marlow, U. S. vs. Chester McConnell, U. S. vs. Edward Mopp, U. S. vs. Robert Roberts, U. S. vs. Milford Simpson, U. S. vs. Maurice Valentine and Norman Pryce, U. S. vs. Charles Watkins, U. S. vs. Thomas F. Wenner, U. S. vs. Leroy Wiley and William Smith, U. S. vs. James E. Grove, William E. Bedell and August Pagliochini.
Motions—U. S. vs. James Johnson, U. S. vs. Daniel E. Lee, U. S. vs. William Tasker Robinson.

CRIMINAL COURT 2—Mr. Justice Daniel W. O'Donoghue presiding; Richard J. Kirkland, clerk.
No. 51794. U. S. vs. Ursildean Benjamin Conklin; plea guilty and referred; defendant surrendered and committed. Attys., George Boden, Louis Whitestone.
No. 52678. U. S. vs. Edward Willis; plea guilty entered and referred. Atty., E. P. Lovett.
No. 52702. U. S. vs. Edward Willis; nolle prosequi entered.
No. 52649. U. S. vs. Lewis Young, &c.; jury sworn and verdict guilty. Attys., E. P. Lovett, N. H. Nichols.
No. 50697. U. S. vs. Jesse Hyatt; trial by court and finding not guilty. Atty., E. Russell Kelly.
No. 53750. U. S. vs. Louis Anderson; trial by court and finding defendant guilty; a defendant in proper person.
No. 52732. U. S. vs. James E. Martin; jury sworn and cause given to jury. Atty., Benjamin M. Kall.
Assignment for Friday, January 20—At 11 a. m., arraignments: U. S. vs. Leroy Samuels; U. S. vs. Theophilus W. Martin; U. S. vs. Norman S. Bowles; U. S. vs. Frederick P. Washington; U. S. vs. Clifford C. Ritchey; U. S. vs. Leroy Shaft; U. S. vs. Joseph Williams; U. S. vs. John J. Nell; U. S. vs. Willie Hill (alias Robert Collins); U. S. vs. Julian Hayes; U. S. vs. William Upshaw, jr.; U. S. vs. Robert Daniel Bowen; U. S. vs. James Solliers; U. S. vs. Earl Wilkins, Thomas W. Joiner and Willie W. Pope; U. S. vs. Augustus Lyles; U. S. vs. James K. Jones; U. S. vs. Sam Johnson; U. S. vs. Charles E. Thompson, Lucian Thompson, John E. Wesley and John Poindexter; U. S. vs. William Johnson and Percy Thomas; U. S. vs. Zarl Lee; U. S. vs. James Howard; U. S. vs. Rudolph Robinson; U. S. vs. Edward Winston and Webster J. Smallwood; U. S. vs. Raymond Moore and Edward Joseph Sousa; U. S. vs. James D. Cherry; U. S. vs. John Charles Foster; U. S. vs. Ralph C. Pack; U. S. vs. Robert W. Dunnigan; U. S. vs. Thomas Johnson; U. S. vs. David Bennett Grisco and Richard James Sheehan; U. S. vs. Arbirt G. Orit; U. S. vs. Warren Cross; U. S. vs. Shannon Litchfield; U. S. vs. Claude M. Summers; U. S. vs. Lewis Briscoe; U. S. vs. Albert Nelson and Irene Dennis; U. S. vs. Curtis Taylor; U. S. vs. William Gross, Herbert Cole and George Cox; U. S. vs. Ernest J. Acosta.
Sentences: U. S. vs. Andrew J. Harris; U. S. vs. Albert Hopkins; U. S. vs. Fred Stenney; U. S. vs. Norris Elwood Barron; U. S. vs. Frank Marion Ledroux; U. S. vs. Butler Settles; U. S. vs. John Eady.
Motions: U. S. vs. Joseph Pazifalao; U. S. vs. Fred West; U. S. vs. James T. Cole; U. S. vs. Raymond F. Hart.

LAWSUITS.

No. 82275. Werdman Real Estate Investment Corp. vs. John O. Ghesn: acct. rent, $7,750. Atty., George C. Ober, jr.
No. 82276. Luther U. Reichelderfer et al. vs. Samuel R. Beard: mandamus. Attys., W. W. Bride, F. H. Stephens.
No. 82277. Gotham Factors Corp. vs. Barber & Ross: bill of exchange, $3,232.85. Atty., Max Rhodes.
No. 82278. National Savings & Trust Co. vs. The Capital Apartment Corp.: notes, $4,750. Attys., Minor, Gatley & Drury.
No. 82279. Mariam Silverman vs. New York Life Insurance Co.: policy, $5,000. Atty., Louis E. Soleslor.
No. 82280. Jacob Rass vs. Leona J. Trumbo; damages, $25,000. Atty., William Mazo.
No. 82281. Panagiotis Frassakis, alias Pete Frankis, vs. William F. Davis, secretary of Department of Labor; prohibition. Atty., R. M. Hudson.

DOCKETED JUDGMENTS.

No. 2581. The Palais Royal, Inc., vs. Charles L. Bailey et al.: amount, $31.01. Atty., M. J. McNamara.
No. 2582. Jennie Mott Walker, executrix, &c., vs. Mrs. Anna K. Volk: amount, $136. Atty., M. J. McNamara.
No. 2583. Security Finance Corporation vs. Nathaniel M. Adams et al.: amount, $120. Atty., George C. Shinn.
No. 2584. Same vs. Rebecca M. Glover: amount, $105. Atty., George C. Shinn.
No. 2585. Same vs. Mary H. Campbell: amount, $132.39. Atty., George C. Shinn.
No. 2586. The Potomac Savings Bank of Georgetown vs. Harold and Adolph Lichtenstein: amount, $315. Attys., Offutt & Snyder.

MECHANICS' LIENS.

No. 15960. Union Improvement Co. vs. Andrew J. and Osceola Pitts; lot 227, square 2888, 736 Gresham place northwest; amount, $168.
No. 15961. Union Improvement Co. vs. Clarence Robert and Harriette Endora Ollmore; lot 228, square 2888, 738 Gresham place northwest; amount, $150.
No. 15962. Columbian Iron Works vs. John P. Laboish et al., lot 7, square 2290, 2900 Military road northwest; amount, $28.

EQUITY SUITS.

No. 55264. Adolph Lichtenstein vs. Weaver Bros., Inc., et al.; injunction. Attys., Milton King, B. I. Nordlinger.
No. 55265. Anna Mae Smith vs. James Pierce Smith; limited divorce. Atty., J. P. Laboish.
No. 55266. Major T. Mercer et al. vs. F. F. Graves et al.; substitute trustee. Atty., Herman Miller.
No. 55267. John Baumann vs. Thomas E. Robertson, Commissioner of Patents; letters patent. Atty., E. Hume Talbert.
No. 55268. Missouri State Life Insurance Co. vs. Elizabeth F. Meyst, &c.; cancel insurance policy. Attys., Cromelin & Laws, J. W. Townsend.

BANKRUPTCY PETITIONS.

No. 2802. In re Edward Gebriel; voluntary. Atty., H. S. Goldstein.
No. 2803. In re Francis Forti; voluntary. Atty., George A. Hospidor.

## Thomas N. Trevillian Dies in Charlottesville

Special to The Washington Post.

Charlottesville, Va., Jan. 19.—Thomas N. Trevillian, 71, retired merchant, died yesterday at Martha Jefferson Hospital after an illness of one month, following a heart attack. Funeral services were held this afternoon from the First Baptist Church, conducted by the pastor, Dr. Henry Alford Porter. Interment was in Riverview Cemetery.

Mr. Trevillian was a native of Eastham, this county, son of the late James and Mary Shackelford Trevillian. He never married. One brother survives, W. D. Trevillian, of this city.

## Mrs. Amanda Jacobs Dead in West Virginia

Special to The Washington Post.

Charles Town, W. Va., Jan. 19.—Mrs. Amanda Jacobs, 69, wife of Thomas W. Jacobs, native of Fauquier County, Va., died at her home at Kableton Tuesday, following paralysis. Surviving in addition to the husband are two sons, Edgar and Harold, of this county, and three daughters, Mrs. Howard Riley, Charles Town; Mrs. R. F. Miller, Rockville, Md., and Mrs. Marshall Frye, this county. Funeral services were held today with burial here.

## Lewis Albin New Head Of Charles Town Bank

Special to The Washington Post.

Charles Town, W. Va., Jan. 19.—Lewis G. Albin, formerly assistant cashier in Farmers & Merchants Deposit Co., one of the two banks merged to form the new Farmers Bank & Trust Co. last fall, was elected president of the merged institution at the first annual meeting of the board yesterday. He succeeds R. L. Withers, resigned. Postmaster John W. Irvin was named first vice president; W. Fontaine Alexander, second vice president; S. Lee Phillips, cashier emeritus; Harry H. Watson, cashier.

## Mrs. Dora D. Thurston Dies at Albemarle Home

Special to The Washington Post.

Charlottesville, Va., Jan. 19.—Mrs. Dora D. Thurston, widow of Elmer D. Thurston, died yesterday at her residence near Crozet, after a brief illness. The funeral was held from the Crozet Baptist Church at 3 o'clock this afternoon, the services being conducted by the Rev. J. P. Gulley. Interment was in Roack Gate Cemetery.

Mrs. Thurston was a daughter of the late John N. Wood, of this county, and 66 years old. Eight children survive, five sons and three daughters, W. E. Thurston, of Free Union; N. C. and J. E. Thurston, of Jessup, Md.; R. B. Thurston, of this city; H. M. Thurston, Mrs. C. H. Clarke and Mrs. Robert Garrison, of Crozet, and Mrs. J. T. Wood, of Moormans River, this county. She also leaves one brother, John Q. Wood, of this city.

### Volcano in Java Erupts.

Serang, Java, Jan. 19 (A.P.).—The volcano Krakatoa, which was active for a time last February, has burst into full eruption, throwing lava to enormous heights.


AMUSEMENTS AMUSEMENTS

Announcing THE BIG LINE-UP AT LOEW'S WASHINGTON THEATRES!
PICTURES FROM M-G-M—FOX—UNITED ARTISTS—PARAMOUNT and the STAGE'S GREATEST NAMES IN PERSON!!

Loew's FOX 25¢ 10 P.M.
Stage . . . . WORLD'S FIRST MOTION PICTURE THEATRE ENGAGEMENT of the famous GRAND OPERA AND CONCERT ARTISTE!
MARY GARDEN IN PERSON!
Plus NBC's RADIO RUBES
RUFE DAVIS—ARTY HALL
JOHN & NEAL LABY
SIDNEY MARION with MARIE DUVAL... BITS OF MUSICAL COMEDY
ETHEL PARKER & SANDINO with OTTOMAN BROTHERS and BOB DAVE
JANET MAY Assisted Soprano
TODAY
Screen . . . . HER MARRIAGE TO ONE WAS TOMORROW . . . YET TONIGHT SHE LAY IN ANOTHER'S ARMS!
FREDRIC MARCH CLAUDETTE COLBERT in "Tonight is Ours"
FROM THE PLAY by Noel Coward "THE QUEEN WAS IN THE PARLOR"
A Paramount Picture with ALISON SKIPWORTH
LINES THAT SPARKLE...A PLOT THAT'S SUPERBLY HAPPY. . . . AN ENDING THAT'S GAY BEYOND WORDS!

Loew's PALACE
HERE'S DYNAMITE!
NOW PLAYING! FILM'S GOOFIEST FOUR IN FILM-DOM'S GOOFIEST FILM!
HOT PEPPER
FOX PICTURE
with EDMUND LOWE VIC McLAGLEN Lupe VELEZ · El BRENDEL
"BABES IN THE WOOD" THE SILLY SYMPHONY

Loew's COLUMBIA PRICES 15¢-25¢-40¢
TODAY
GEORGE O'BRIEN MAUREEN O'SULLIVAN
IN Zane Grey's "ROBBER'S ROOST"
THE MOST EXCITING PICTURE EVER MADE! Telegraph
Coming... JOHN-LIONEL-ETHEL BARRYMORE IN "RASPUTIN and the EMPRESS"
A ROAD SHOW ENGAGEMENT

LISTEN IN TONIGHT
WRC 9 to 9:30
GORDON'S BIRTHDAY PARTY
BIRTHDAY SPECIAL ONE WEEK BEGINNING TODAY
1/2 Broiled SPRING CHICKEN 25¢
WITH CORN FRITTER
GORDON'S
1411 G ST. N.W.
NEVER CLOSED

L. L. PERKINS
WILL BOND YOU.
United States Fidelity & Guaranty Co.
Phone National 0913. 1415 K ST. NW.

Camalier & Buckley
OUR 50% Inventory Reduction SALE
Ends Tomorrow
Save money on your coming Wedding Gifts by buying now.
$30.00 Photo Cases.....$15.00
$25.00 Sewing Basket....$12.50
$22.50 Bronze Face Guest Book.....$11.25
$10.00 Patin-Art Tray...$5.00
LUGGAGE
A few remaining fine pieces of Ladies' and Men's Overnight, Week-end and Wardrobe Cases at half price.
Camalier & Buckley Fine Leatherware
1141 Connecticut Ave.
2 doors above The Mayflower

Union Trust Company
South-West Corner 15th and H Streets North-West
Interest Paid on Checking and Savings Accounts
OBID PRESTON, President

MEN'S WEAR WEST SINCE 1905
CLEARANCE FRUHAUF SUITS
Sidney West, Inc.
14th & G Sts.
EUGENE C. GOTT, President

RESORTS
Florida.
ST. PETERSBURG, FLORIDA.
Write today for beautiful, illustrated booklet about this "Resort Center of Florida's Gulf Coast." Address A. J. Deadrick, Sec'y, Chamber of Commerce.

666
LIQUID - TABLETS - SALVE
VS.
EPIDEMICS
Merits Proven During World War.

How Coughs and Colds Yield to Creosote
Persistent coughs and colds lead to serious trouble. You can stop them now with Creomulsion, an emulsified creosote that is pleasant to take. Creomulsion is a new medical discovery with two-fold action; it soothes and heals the inflamed membranes and inhibits germ growth.
Of all known drugs, creosote is recognized by high medical authorities as one of the greatest healing agencies for persistent coughs and colds and other forms of throat troubles. Creomulsion contains, in addition to creosote, other healing elements which soothe and heal the infected membranes and stop the irritation and inflammation, while the creosote goes on to the stomach, is absorbed into the blood, attacks the seat of the trouble and checks the growth of the germs.
Creomulsion is guaranteed satisfactory in the treatment of persistent coughs and colds, bronchial asthma, bronchitis and other forms of respiratory diseases, and is excellent for building up the system after colds or flu. Money refunded if any cough or cold, no matter of how long standing, is not relieved after taking according to directions. Ask your druggist. (Adv.)

SCHOOLS AND COLLEGES
Washington College of Law
Second Semester Begins January 30
Day Division, 9 to 11.
Evening Division, 5:10 to 7.
Three-year course leading to LL. B.
Fourth-year course leading to LL.M. and M.P.L.
New classes now forming in all second semester subjects.
2000 G Street Met. 4585

GREYHOUND BUS FARES CUT as much as 25%
Effective NOW—to nearly all principal cities.
ONE WAY FARES
Pittsburgh....$5.25 Scranton....$9.75
Detroit....9.50 Chicago....13.60
Cleveland....7.75 Cincinnati....10.50
St. Louis....14.75 Indianapolis....12.00
New York....5.50 Philadelphia....3.50
Baltim

The Washington Post.

FRIDAY JANUARY 20, 1933 SPORTS

# UNDEFEATED BROOKLYN FIVE FACES G. U. TONIGHT

## On the SIDELINES

By Edward J. Neil

THE man who first remarked that things are not always what they seem might well have something to do with the fight business.

For instance there was a very strange performance staged just the other day at the tiny gym that runs like a rabbit warren under the floors of the St. Nicholas Rink, last of New York's old-line fight clubs.

At the order of the New York State Athletic Commission Seaman Tom Watson, British featherweight champion imported for a world title match with Kid Chocolate next week, bared his flatic talent before a commission jury for the sole purpose of proving his right to the championship he had won abroad.

Actually the whole affair was planned as a ballyhoo stunt, with no thought that it would ever backfire.

The private showing came off as scheduled, but with the wrong results. With all the important people looking on, with the unbiased jury waiting solemnly to turn thumbs up or down, they tossed Seaman in with three young preliminary boys who almost tore him apart.

Now a point to make here is that there was no reason for such action on the part of the three preliminary boys. They have their ways still to make in the boxing world. Their futures are more or less in the hands of the promoters. And when their managers go to those same promoters who wanted Watson to look good, and ask for work for their charges, new records will be set for chilly receptions.

THEY PLAYED IT SAFE.

But the joker in the whole business was that this public demonstration wasn't the real test at all. Two days earlier, unwilling to risk a championship match, an investment of several thousand dollars importing Watson, in such a haphazard venture as a trial by jury, the British seaman was tested in private.

With the pressure off, not knowing anything was at stake, Watson fought three rounds with Franklin Klick, a semifinal fighter who could lick all three of the preliminary boys. Watson thumped Klick around nicely. He was stamped ready for public observation.

So no one was more surprised than the Garden promoters when Watson faded before the eagerness of three preliminary fighters. They were astonished, baffled, dismayed.

But again things were not entirely as they seemed. Watson could not possibly have looked as impotent as the experts all saw him to be. For didn't the commission jury, after solemn conclave, approve him as a perfectly fit opponent for Champion Kid Chocolate?

A "TEST" FOR FITZ.

The first public trial by jury of fight experts also was attended by results exactly the opposite to what was expected.

Ruby Rob Fitzsimmons came into San Francisco looking for work as a middleweight. The promoters decided to try him out publicly before matching him with the very rough warriors available at the time. So he ordered four of the very best for Fitzsimmons' gym tryout.

Fitz went through them with a minimum of effort and maximum results. He belted each once. When he got out of the ring he made a discouraging discovery. He had knocked out the best middleweights in town. And the rest of them would have nothing to do with a man who hit like that.

## Ski Champion

Associated Press Photo.

Casper Olsen, of Minton, S. Dak., won his seventh ski jumping championship in class A competition in the Central Ski Association's annual tourney at Cary, Ill.

Finest Men's Wear
Use the 10-Pay Plan
GROSNER
of 1325 F STREET

## Ruth Willing To Take Cut Of 10 Pct.

### Slash of 15 Per Cent "At Most," Is New Stand of Babe.

### Compromise Salary of $62,500 Looms as Probability.

By ALAN GOULD
(Associated Press Sports Editor).

NEW YORK, Jan. 19 (A.P.).—Babe Ruth sounded the first compromise note in his salary operetta today by suggesting his willingness to take a 10 per cent "cut" or, "at the most," he stipulated, a 15 per cent slash off the $75,000 he collected for playing 132 games last year.

The Babe's statement was the first indication of a willingness to yield, manifested either by the veteran slugger or the Yankees, since he was offered $50,000 for the 1933 season.

Combined with a District change from his previous tone of belligerence on the subject, Ruth's latest comment was accepted by baseball observers as proof that he and his boss, Col. Jacob Ruppert, shortly will reach an agreement, summon the sound-motion-picture machines and conduct the ceremony of signing a formal contract in the mellow atmosphere of the colonel's brewery.

*Compromise Would Net $62,500.*

A 10 per cent or $7,500 "cut" would reduce the Babe's salary to $67,500. Another 5 per cent would bring it down to $63,750. If each of the principals goes halfway, the figures would be $62,500 and the betting odds now favor that as the ultimate outcome.

Although Ruth denied it, the belief is general that he and Col. Ruppert already have had a preliminary understanding. However, before posing for a battery of cameras today with his step-daughter, Julia, at McGovern's Gymnasium, Ruth told newspapermen he would "give the colonel a call soon and settle things."

Meanwhile, the junior member of the home-run twins, Lou Gehrig, proposed to settle his salary differences with Secretary Ed Barrow at the latter's home this week-end. Gehrig has been asked to take a small cut in the salary of $27,500 he received in 1932.

*Pitcher Spencer Signs With Giants.*

Continuing to furnish a contract in peace and harmony, the New York Giants added Glenn Spencer, right-handed pitcher obtained from the Pirates, to their list of signed performers. Spencer, whose home is in Binghamton, N. Y., was satisfied to accept the same salary he got with Pittsburgh.

A holdout has yet to appear in the reorganized ranks of the Giants.

There were no new developments in the salary argument between George Earnshaw and the Philadelphia Athletics. Earnshaw said yesterday he had received notice of a 75 per cent cut and would quit baseball rather than accept it. Connie Mack, manager of the Athletics, declared no contract had been sent to the big right-hander as yet and that, therefore, it was "ridiculous" to say that he had been asked to accept a slash of 75 per cent. He added, however, that Earnshaw would have to accept a reduction along with the rest of the Athletics.

## Gehringer Accepts Terms With Tigers

Detroit, Jan. 19 (A.P.).—Charley Gehringer, the Detroit Tigers' second baseman, has served notice on members of the 1933 "holdout club" that he won't be a member. Gehringer signed his 1933 contract today in the office of Charles P. Navin, secretary of the club.

Frank J. Reiber, recruit catcher from Beaumont, and Eugene Desautels, catcher, with the club last lear, have also signed 1933 agreements, Navin divulged. The terms of the contracts have not been revealed. Most of the 1933 contracts are in the mail, Navin said.

## Piet, Pirate Infielder, Unsigned After Parley

Pittsburgh, Jan. 19 (A.P.).—Hoping for an increase in pay, Tony Piet, young second baseman of the Pittsburgh Pirates, conferred an hour today with President William E. Benswanger. No agreement was reached.

Piet said he had not returned his contract, but that he believed he merited an increased salary.

The parley will be resumed when Manager George Gibson returns from Canada next week.

### BASEBALL VETERAN DIES.

Tacoma, Wash., Jan. 19 (A.P.).—Conrad Starkel, 52, who pitched for baseball teams in the Pacific Northwest for many years and who was with the New York Yankees briefly in 1904, died here today. He played with Aberdeen, Wash., Boise, Idaho, and with Montgomery, Ala., in the Southern League.

### GIANTS DROP "TWINS."

Winston Salem, N. C., Jan. 19 (A. P.).—The New York Giants will not operate the Winston-Salem Club of the Piedmont Baseball League this season and the franchise is for sale, C. R. Joyner, vice president of the Twins, announced today.

The Giants, however, are retaining contracts of the Twin players, Joyner said.

### BOAT CLUB WOULD PLAY.

Potomac Boat Club tossers want a game tonight with a strong unlimited team having a gym. Call Manager Richter at National 0765 during the day.

## Tuneful Tony

### Lightweight King Leads Own Jazz Orchestra

Here's Tony, boxing's gift to the maestro industry, working out in preparation for a tough battle with Old Man Jazz.

New York, (A.P.).—With no immediate contender in sight for his lightweight boxing crown since he polished off Billy Petrolle and "Keed" Chocolate, Tony Canzoneri has turned to music in its most virulent form to occupy his time.

He has organized his own jazz orchestra of 12 pieces, and nobody conducts it but little Tony himself. He and his musical mates made their debut as the featured attraction at a charity entertainment here and immediately were booked for a two-week engagement at the Academy of Music.

While even his best friends don't credit the champ with any exceptional talent at his new avocation, they think he has possibilities. Tony is studying in dead earnest, they say, and really hopes to make a career of it when he finally hangs up the gloves.

His chief fault now is in confusing his two callings. He can't keep from shadow-boxing when he gets the wand in his hand and hears music.

## U. S. DEPORTS CHOCOLATE AGAIN

### Cuban Boxer Barred at Key West After Private Hearing.

KEY WEST, Fla., Jan. 19 (A.P.).—Kid Chocolate, Cuban Negro boxer, was deported today after a hearing before immigration authorities here because he had no permit from the Secretary of Labor to enter the United States.

Chocolate was booked to fight Seaman Tom Watson, English champion, at Madison Square Garden, N. Y., January 27 in defense of his featherweight championship and was en route there when he was detained aboard ship by immigration officials upon arrival yesterday from Havana.

Louis Gutierrez, Chocolate's manager, returned to Cuba with the boxer. He said efforts would be made to obtain a permit for Chocolate's admission to the United States.

*First Interference in 25 Visits.*

Gutierrez said that this was Chocolate's twenty-fifth trip to this country and that on no previous trips was he required to present a Department of Labor permit.

Today's hearing was private. At its conclusion, Chocolate made no comment on the outcome.

Chocolate was deported a year ago on the basis of charges filed against him by the father of a Cuban girl, whom he married by proxy. He returned to Cuba in custody of two Havana detectives.

In New York today James J. Johnston, manager of the Madison Square Garden, said the scheduled fight between Chocolate and Watson probably would be postponed pending efforts to straighten out Chocolate's difficulties. Johnston said a permit for the boxer's admission to the country would be applied for immediately.

*Overstayed Leave Last Visit Here.*

Key West, Fla., Jan. 19 (U.P.).—Immigration authorities refused to admit Kid Chocolate, world featherweight champion, to this country early today on charges that he had overstayed his leave on his last visit.

The Department of Labor, in Washington, upheld the deportation as being within the province of officials here.

## Chocolate-Watson Bout Is Delayed Until Feb. 3

New York, Jan. 19 (A.P.).—Kid Chocolate's featherweight title defense against Sailor Tom Watson, British challenger, has been postponed one week from January 27 to February 3, in the hope that the Cuban boxer, ordered deported today from Key West, Fla., can straighten out his difficulties with the immigration authorities.

Meanwhile, Madison Square Garden, promoting the match, exerted every effort to save a title bout that had been widely ballyhooed through the recent "trial by jury" of the British champion to determine the extent of his fighting ability.

### HOCKEYISTS GET BONUS.

Detroit, Jan. 19 (A.P.).—Every regular on the Detroit Red Wings' squad was handed a $50 bonus Wednesday following the team's performance in shutting out the New York Rangers the night before, but it didn't become known until today.

Railbirds who witnessed today's practice session believed they noted more punch than ever in the Wings' workout.

## Central Seen Easy Victor Today

### Unbeaten Leader of Scholastic Series Faces Western.

### Tech and Roosevelt Clash in Opener for 3d Place.

By LEWIS F. ATCHISON.

IF there is anybody in the audience who has an old red flannel night shirt, a battered brown derby long since dropped from the style list, or a dollar or two to give away, he can accomplish his purpose by wagering that Western will beat Central today in the interhigh school series. There is another game on the program, incidentally, to be played first, Tech vs. Roosevelt, but it would be rather hazardous to risk even a very thin dime on the outcome.

The Central-Western fracas is the old story of a bum little guy trying to lick a good big guy. Should Western win, and more amazing upsets than that are in the record books, not only Mr. Coggins an dfive Central students, but a corps of Washington's reporters will be much surprised.

*Central Unbeaten In Three Games.*

Coasting along in first place with an unblemished record, Central has only to trip Western and finish the first half undefeated. Next on the list is the second game with Eastern, to be played Tuesday, and a victory virtually will put the clever Mount Pleasant quintet under the wire.

Central has scored a total of 137 points in chalking up its three victories, an average of 45.56, while holding opposng marksmen to 91. Western shots have earned a total of only 70 points, while its opponents have been busy running up 138.

Western is not as bad as its record would indicate. Forney and Brennan are the only boys of any size on the team. The others are rather small and consequently unable to cope with their larger opponents.

The Roosevelt-Tech encounter is more of a toss-up than most observers suspect. Using the Eastern game as a means of comparison, Tech is one point better. Eastern vanquished Artie Boyd's team, 31-27, and dusted off Roosevelt, 35-32.

*Tech Disappoints Coach Boyd.*

Boyd is disappointed in Tech's work this season. With Waverly Wheeler, Reds Daly, Bernie Reichhardt, Knocky Thomas and Jimmy Reed, all seasoned veterans, the team was expected to be a real power in the series, but the bubble of championship hopes burst immediately after Eastern so rudely jolted the embryo engineers, steam fitters and plain auto mechanics.

Wheeler in particular has not lived up to expectations. One of the outstanding performers last season the tousled haired youngster has been nervous and erratic. There is a strong suapicion that Tech sadly misses Everett Russell, firebrand of the team the past three years.

Joe Sherman, cocky Billy Harris, Rube Hayman and Bob Grimm will help make matters uncomfortable for the home team this afternoon. Their ability to do this will be vouched for by both Eastern and Central. The teams are deadlocked for third place with one victory and two defeats and today's tilt will come pretty close to determining which will be there at the end of the grind.

## Bowbeer Golf Loser In Curtiss Cup Upset

Miami, Fla., Jan. 19 (A.P.).—Another comedalist in the Glenn H. Curtiss amateur trophy golf tournament fell by the wayside in match play today as H. P. Bowbeer, of Chicago, was defeated, 4 and 3, by Lee Chase, of Buffalo, N. Y.

Carl Gonzales, of Tampa, Fla., who tied Bowbeer and Don Soccoli, of New Britain, Conn., with 76 strokes for the medal honor, was eliminated yesterday.

Soccoli advanced another step today by defeating E. G. Livesay, of Columbus, Ohio, a left-handed shotmaker, 2 and 1.

A. Brillhart, of Miami, eliminated the veteran A. P. Lawton, of Providence, R. I., 3 and 1, while Brooks Glenn, of Miami, registered a 4 and 3 victory over Earl Christiansen, also of Miami, in the other first-flight match.

The winners in the semifinals tomorrow will play 36 holes Saturday for the championship

## Briton's Car Rebuilt for New Speed Attempt

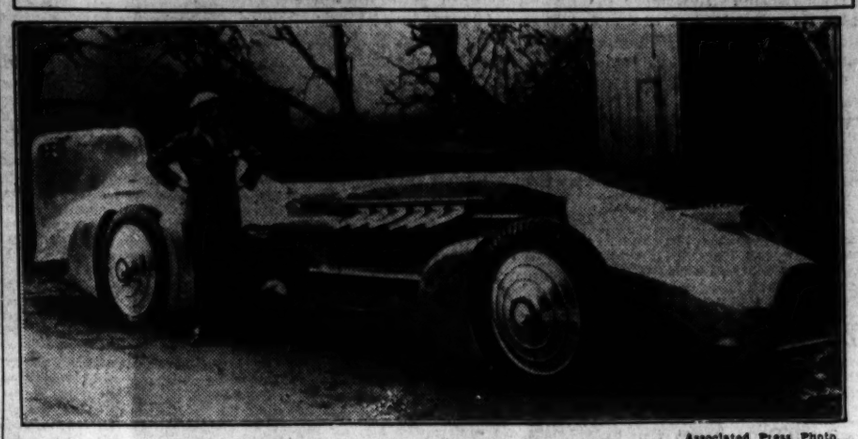

Associated Press Photo.

Sir Malcolm Campbell's racing car, Blue Bird II, radically altered from the machine in which he set the present record of 258.06 miles an hour at Daytona Beach, Fla., last year, was shipped to the United States for a new assault on the speed record. Campbell is shown standing beside the car at his home in Povey Cross where it was put through its final tests before shipment. The same Florida racing strip will be used.

## MARYLAND U. IN BOXING SHIFTS

### Jones, Downs Earn Berths Against V. P. I. Tomorrow.

TWO new pairs of mitts will be thrown for dear old Maryland University tomorrow night when the Old Line boxers meet V. P. I. in the latter half of a twin-sports attraction at Ritchie Coliseum, the first portion of which is a basket ball game between the Byrdie basketers and V. P. I.'s court team.

The newcomers to the boxing squad are Orlin Jones, a 155-pounder, and Guy Downs, 115-pound entrant. The two lads have shown such vast improvement under the coaching of Coach Lieut. Harmony that they were nominated yesterday to replace Vic Wingate and Esdras Gruver, respectively, veterans from last year's team.

*Other Mittmen Hold Berths.*

Maryland's sluggers will line up as follows: Heavyweight, Al Farrell; light-heavy, Stewart McCaw; 165 pounds, Lyman McAboy; 155 pounds, Orlin Jones; 145 pounds, Bernie Keener; 135 pounds, Harold Burns; 125 pounds, Harry Carroll; 115 pounds, Guy Downs. With the exception of Downs and Jones, it is the same squad which figured in a 4-4 tie with Washington and Lee on January 9.

The Maryland basket ball team, although it has shown itself to be an in and outer most of the season, should have no trouble turning back V. P. I. on the court. The Blacksburg boys have already been beaten once this year by Maryland and it seems pretty certain that they should play the role of losers again—an eventuality which will give Maryland a record of three wins and two losses in the Southern Conference competition.

The basket ball game will start at 8 o'clock and the bouts at 9:15.

## Jefferson Feature Won by Peace Lady

New Orleans, Jan. 19 (A.P.).—Peace Lady, consistent 5-year-old mare from C. H. Voskoetter's Barns, nosed out George Collins' Thistle Fyrn in the one and one-sixteenth mile feature at Jefferson Park today. The winner paid $21.000 for $2.

Coming from behind at the head of the stretch, Peace Lady closed strong to win her third race in five starts at the New Orleans course. She was second in her two other efforts, Thistle Fyrn, winner of her last race, beat Jones & Keating's Pacheco a half length for the place.

Monte Parke, the meeting's leading rider, scored with three of his mounts. He won the opener with Bill Orange, even-money choice, the sixth with Burgoo, also the favorite at even money, and the seventh with My Champion, which paid $9.60. In addition to Thistle Fyrn, he drove Last Bid and Charles Clarke into second place in the second and fourth races, respectively.

### HARRY HINCHMAN DEAD.

Toledo, Ohio, Jan. 12 (U.P.).—Harry Hinchman, former major league baseball player, died today of heart disease. His brother, William Hinchman, chief scout for the Pittsburgh Pirates, was with him. Hinchman first played with the Waterbury (Conn.) Club in 1902. For several years he played with the Cleveland Indians, later becoming manager of the Williamsport (Pa.) Team.

## POST MORTEMS . . .

Young Van won eight straight fights before Reds Barry borrowed his purple tights one night last fall at the Twin City Arena . . . Barry's girth rent the tights and Van donned a pair of bright green hue . . . and suffered his first defeat . . . a knockout in the first round . . . Clark Griffith offered Detroit $100,000 for Ty Cobb in 1913 . . . and brandished the check for that amount . . . despite the fact there was only $4,000 in the Washington Club's treasury . . . it was a publicity gag . . . St. John's, of Brooklyn, has the most highly developed basket ball scouting system in the East . . . all the promising scholastic talent within range is card-indexed and duly tabbed from season to season . . . watch the plea for boxing in high school gymnasiums hit the front pages again when Rabbi Simon recovers from his illness and is able to cast the deciding vote of the school board . . . none other than that famous Brooklynite, Sidney Franklin, is authority for the report that there may be a bull fight at the 1933 World Fair in Chicago . . . Tony Sylvester, Bannockburn's famous club maker, did not attend the lecture at Chevy Chase by Jimmy Gallagher, the Professional Golfers Association's club-making authority . . . local golfers still swear by Sylvester, who has made clubs for Armour, Jones, Hagen and Von Elm.

Condition triumphed over class in the first day of the Miami meeting yesterday when several New Orleans campaigners led home more highly rated rivals . . . Bob Freeman, Western High School boy now at Penn, is the team's leading scorer with 62 points in Penn's first six games . . . Wallace Beery's wrestling sequences in "Flesh," the Fox feature, leave little to be desired in the pachydermic line . . . Lou Gehrig is only the Crown Prince of Swat . . . whereas Babe Ruth holds his salary conferences with none other than Col. Ruppert, owner of the Yanks, Gehrig's case is handled by Business Manager Ed Barrow.

## Notre Dame Signs Anderson for '33

### Rumors of Replacement Set at Rest by New Contract as Coach.

South Bend, Ind., Jan. 19 (A.P.).—Heartly ("Hunk") Anderson today signed a one-year contract as head football coach at Notre Dame for the 1933 season, thereby setting at rest rumors that he could be deposed.

No action was taken toward signing up assistant coaches or a renewal of Athletic Director Jesse C. Harper's contract. Harper's contract expires May 1 and those of the assistant coaches on June 1, 1933.

Rumors that Anderson would be replaced as head coach have been current since the defeats by Pittsburgh and Southern California. The Rev. Charles L. O'Donnell denied them as fast as they came.

Following Rockne's death, Anderson was named "senior" coach, but in 1932 was given complete charge of the team as head coach.

## Stevens to Coach Eli Frosh Eleven

### Albie Booth Is Apparently Dropped From Staff; Five Aids Named.

New Haven, Conn., Jan. 19 (U.P.).—Dr. Marvin A. (Mal) Stevens, recently resigned head football coach at Yale, today was appointed freshman coach, the Yale Athletic Association announced.

Albie Booth, Yale's famous little field general of 1931, who was a member of the varsity coaching staff last year, was not included in the new freshman assistant pilots and is apparently dropped.

The assistants were announced as Robert A. Hall, Frank L. Marting, Herster Barres, Patrick H. Sullivan and Fred J. Linehan, all former Eli stars.

When Dr. Stevens resigned, it was stated he wished to devote more time to his hospital work. Reggie Root, last year's freshman coach, succeeds him as varsity pilot.

## G. U. Preps Upset Tech Five, 26 to 23

### Keating Scores 11 Points as Garrett Parkers Take Thriller.

Georgetown Prep continued its winning ways yesterday on its home court by winning over Tech High School, 26-23, in a spirited fray. The result mildly surprised scholastic fans who expected the Maroon and Gray to win.

Tom Keating was the lad chiefly responsible for Tech's downfall. Keating scored 11 points and played a commendable floor game for his team. Knocky Thomas was best for the high school quintet.

| Georgetown. | G | FO | P | Tech. | G | FO | P |
|---|---|---|---|---|---|---|---|
| Keating,rf | 4 | 3 | 11 | Wheeler,lf | 1 | 0 | 2 |
| Allan,lf | 1 | 1 | 3 | Haje,rf | 0 | 0 | 0 |
| Hannon,lf | 0 | 0 | 0 | Reichhardt,rf | 2 | 0 | 4 |
| Stewart,c | 3 | 0 | 6 | Wiles,rf | 0 | 0 | 0 |
| Nee,lg | 1 | 3 | 5 | Billings,rf | 0 | 1 | 1 |
| Williams,rg | 0 | 1 | 1 | Olverson,c | 2 | 1 | 5 |
| | | | | Daly,lg | 0 | 2 | 2 |
| Totals | 9 | 8 | 26 | Nau,lg | 0 | 0 | 0 |
| | | | | Thomas,rg | 3 | 3 | 9 |
| | | | | Totals | 8 | 7 | 23 |

Referee—Enright (A. B.).

### SCHAAF IN HOSPITAL.

Boston, Jan. 19 (U.P.).—Ernie Schaaf, Boston heavyweight, scheduled to meet Primo Carnera in New York February 10, will be out of St. Elizabeth's Hospital by Monday, Dr. Martin H. Spellman said tonight.

Schaaf has been fighting a slight attack of influenza. He is expected to be in good condition for the Carnera bout.

### FLASHES SEEKING GAME.

Fairlawn Flashes want games with teams in 130-pound class having gyms. Call Lincoln 3513.

WASHINGTON'S FINEST MEN'S WEAR STORE
TRUST A TRUSTWORTHY NAME . . .
• Hart Schaffner & Marx Clothes
• Hanan Shoes
• Knox Hats
RALEIGH HABERDASHER
1310 F Street

## NAVY READY FOR PENN TOSSERS

### Tars to Present Full Strength Tomorrow in Quaker City.

Special to The Washington Post.

ANNAPOLIS, Md., Jan. 19.—The Navy basket ball squad went through a peppy practice session this afternoon to put the finishing touches in preparation for its first really big game of the season when it faces an old rival, University of Pennsylvania, in the Palestra at Philadelphia Saturday night.

The Tars have made a fine record so far, and with Penn, always a formidable foe, and at present leading the intercollegiate league, the game should be a battle royal. The Middies will have their final workout tomorrow afternoon and leave for Philadelphia Saturday morning.

With such scoring wizards as Fred "Buzz" Borries and Elliott Loughlin, co-stars of the Navy quint, and Bedell and Dornin, almost as capable, the Red and Blue loopers are sure to have a busy time of it.

*Borries Leads Rival by Five Points.*

Borries and Loughlin are having a merry battle to land high scoring honors for the season. Borries went into a 5-point lead over his veteran rival as a result of his showing against Lafayette yesterday when he rolled up 14 points, compared to Loughlin's 9, and in the six straight victories which the Middies have registered, he has amassed a grand total of 83, to 78 for Loughlin. The race between Borries and Loughlin during the rest of the season will be followed with keen interest.

The Tars expect to have their full strength available for the Quakers, as Kastein, regular center, who has been nursing a leg injury for two weeks, is now in much better shape. In an emergency, however, Borries will be called on to do the jumping, and in that event, Rankin, a reserve, would be sent to forward.

The Middies are extremely anxious to trim the Quakers not only to keep their season's record clean, but also to maintain their unbroken string of victories, which now stand at 14, including eight games that marked the latter half of their 1931-32 schedule.

## Slip Madigan Denies Seeking Oregon Berth

San Francisco, Jan. 19 (A.P.).—Edward Patrick "Slip" Madigan, football coach at St. Mary's College the last twelve years, today denied published reports he was considering applying for the coaching berth at Oregon State College made vacant by the recent resignation of Paul Schissler. Madigan said such a move "would be a backward step."

The Oregon State position pays not more than $5,200, whereas Madigan's remuneration at St. Mary's is said to be not less than $10,000 annually. His contract expires April 1.

"I don't contemplate any difficulties or any change," he said.

Wright ARCH PRESERVER SHOE
In the matter of COMFORT
15% REDUCTION
During Expansion and Remodeling Sale
Wright ARCH PRESERVER SHOE
"No foot too hard to fit"
BOYCE & LEWIS
Custom Fitting Shoes
439 7th St. N.W.

## Hilltop Team Primed for St. John's

### Nosed Out by 1 Point Last Year, G. U. Seeks Revenge.

### Brooklyn Subs Said to Be as Clever as First Team.

ONE of the strongest college basket ball teams in the country begins a two-day competitive visit in Washington tonight at 8:30 o'clock when St. John's College, of Brooklyn, N. Y., takes on Georgetown University's outfit at Tech High Gymnasium. Tomorrow night the New Yorkers play George Washington at George Washington's palatial quarters, 2010-12 H street northwest.

The Hilltoppers, trained to the perennial minute, plan a slightly changed line-up for tonight's battle. In place of Charlie Parcells, fast and hefty guard, Coach Fred Mesmer plans to use little Vernon Murphy, a reasonably good shot and a good floor man.

The remainder of the Hoya team remains the same. Ed Hargaden and Jack Crowley are forwards; Bill Connors, in center, and Tom Carolan is the other guard. Hargaden and Carolan are the two whose shooting eyes are most depended on tonight.

*Seasoned Stars on Saint Team.*

St. John's will toss a seasoned group of stars in the battle against both local teams. The main line-up utilizes Nat Lazar and George Slott, forwards; Jack Hill, center, and Jack McGuinness and Jack Poliskin, guards. The reserve five, which is just about as good, lines up Wilford Murtha and Frank Brennan, forwards; Joe Marchesa, center, and Eddie Phillips and Leo Chenofsky, guards.

Georgetown was nosed out by 1 point last year in one of the best games of the season here. G. W. lost by 3 points on the home floor of the Brooklynites.

A preliminary game tonight to the Georgetown-St. John's struggle matches up the Hoya Freshmen and Eastern High. The game will start at 7:30 o'clock. The Georgetown cub team is partially manned by Sis Eisenstad, Johnny Breen and Joe Nurre, former high school aces here. Eastern, with Al Waters, Tom Davis, Tommy Nolan and other scholastic stars, is a favorite to win. The Georgetown R. O. T. C. Band will be in evidence.

*G. W. Meets Delaware Swimmers.*

The city's only other collegiate event tonight is a swimming meet between the strong G. W. tank outfit and Delaware, at the Ambassador pool.

Tomorrow night is the high spot of the week, with three basket ball games and a boxing meet. George Washington will play St. John's, Maryland will meet V. P. I. in both boxing and basket ball, Catholic University takes on a local foe in Gallaudet and Georgetown plays its second game in the Middle Atlantic Intercollegiate League, meeting Temple at Philadelphia.

## Young School Star Protege of Giant Pilot

Memphis, Tenn., Jan. 19 (A.P.).—Aubrey Epps, 19-year-old star prep school basket ball and football player, has become the protege of Bill Terry, manager of the New York Giants.

Terry said that he will take Epps on the road trips of the Giants after his graduation next June. No contract will be signed, Terry said, until Epps completes his education. If the boy looks good, Terry will bear his college expenses.

Epps is a catcher and outfielder.

A FRANK STATEMENT

We believe there are men right here in Washington who really want *better clothes* than those sold in the average clothing store, who know that really fine clothes are not sold where *high-powered* advertising is used to *promote* business.

Saltz. Bros. clothes are for the man who formerly went to a *Custom tailor* or who bought only the *finest ready-to-wear clothing* . . . but the surprising thing about it is that our clothes are *no higher* in price—or perhaps but a *fraction*—than the ordinary commercialized variety of clothing.

Our fine Langrock clothes *hand-tailored* at New Haven are now on *sale* at substantially *reduced prices*. If you are not a wearer of our clothes now is a good opportunity to try them and learn how much *more satisfaction* there is in wearing *better clothes* and how much *less expensive by the year*.

Sale Prices Are
$24.50 $33.75 $39.75
SALTZ BROS.
1341 F Street N. W.

# 15,000 SEE GOLD STEP WIN HIALEAH PARK INAUGURAL

## Gilbert Pilots Aged Gelding To Victory

### Feature Nets Owner $2,380; Place to Con Amore.

### Jockey Mills Unhurt as Novelist Falls in Opener.

HIALEAH PARK RACE TRACK, Fla., Jan. 19 (A.P.).—With Joseph E. Widener and his associates of the Miami Jockey Club more sanguine than ever over the outlook for racing here this winter, the most gorgeous race course in America today opened its second annual meeting under legalized betting conditions. A crowd of approximately 15,000 was on hand to welcome the 45-day session.

Heading a program comparable with a Belmont Park card in midsummer was the Hialeah Inaugural Handicap, 6-furlong dash for 3-year-olds and upward. Mrs. S. H. Fairbanks' 6-year-old gelding, Gold Step, fresh from a New Orleans campaign, where he won one out of three starts, upset the talent's calculations by driving home the winner with two lengths to spare. Johnny Gilbert, America's leading rider for 1932, rode the son of Sweep On and the combination returned $21.70 for a $2 ticket.

*Con Amore Gets Place Award.*

Con Amore, J. W. Y. Martin's elderly mare, headed the Everglade Stable's Dyak out of third money, with Finite a creditable fourth. The time was 1:12, and the race was worth $2,380 to the winning owner.

The veteran Finite dashed into the lead at the break, but Gilbert had Gold Step right alongside and the pair raced closely aligned to the stretch. The pacemaker tired and Gold Step, a thoroughly fit horse, drew clear and held his field safe under smooth handling. Con Amore, a forward contender all the way, finished courageously, but just lasted to head off the belated bid of Dyak. Larranaga never could reach the leaders, although favorite at slightly less than 2 to 1.

*Novelist Falls, Mills Unhurt.*

The crowd received a scare with the running of the opening event. The B. B. Stable's Novelist, while leading the field into the stretch, suddenly staggered and fell. The gelding had to be destroyed, but Hank Mills, his rider, escaped injury. General A., the favorite, at even money, obliged by scoring a two-length victory over Leros, with Wise Count losing the place by a length. Sonny Workman rode perfectly astride the winner, rating his mount well up with the leaders. The General forged to the front on the outside in the final furlong and won going away. Leros always was a strong contender.

Domino Player, a son of the imported horse, Strolling Player, justified considerable backing in the juvenile event by leading for practically the entire quarter mile to win by a length and a half from another heavily backed youngster, Chinese Custom. Justa Hymn was a good third. After some delay caused by the nervous youngsters at the post, the field left in good order and Domino Player rushed into the lead. Chinese Custom always was the chief threat, but could not get up. The winner returned $8.10.

*Worthington, 24 to 1, Wins In Third.*

Alfred Robertson, who was married to a local girl early last month, rode his first winner as a bridegroom in the third contest, piloting the longshot Worthington home at odds of $50.60 for $2. Another outsider, Noelwood, took the place a length back and nearly two spans before Wishing Star.

The winner was hustled along with daylight showing over Noelwood and held on gamely in a hard drive. Dodgson, heavily backed, closed a lot of ground to finish fourth.

Mike Hall, the R. M. Eastman estate's 9-year-old gelding, which in his more sprightly days won an Agua Caliente handicap and then failed to make good in a European visit, returned to competition after about two years absence, but found the opposition too strong in the mile event, fifth on the card. The old fellow was next to last.

Ormesby was an odds-on favorite, but threw his backers down, traling Action home by three lengths. Scoutmaster was a like distance behind Ormesby. Action was the third straight long shot to score, paying $24.80.

Dominick (Duke) Bellizzi, the lad who rode so well in the East last fall, got into his winning stride in the sixth race, bringing Wise Advocate home first by four lengths at slightly better than 2 to 1. Cabezo, also well played, took the place from Impeach by two lengths.

Character, at $3.75 for $2, just lasted to win the finale by a nose from Silk Flag. Liqueur was third, a length behin.

Morty Mahoney, head of the totalizer squad, announced after the last race that the total play for the day was $160,142, as compared to $123,000 for last year's opening. Today's figure includes $2,045 bet on the daily double.

### Miami Bets $30,000 More Than in 1932

Miami, Fla., Jan. 19 (A.P.).—The betting on the six races at the opening of Hialeah Park today exceeded the wagering on the first day of last year by more than $30,000. A total of $134,771 passed through the huge "tote," betting machine, today, as compared to $103,945 last year.

LOANS HORNING
South Washington, Va.
Diamonds—Watches
Jewelry
Take All Buses 10th St. and Pa. Ave.

## AT THE POST
*with Bill Bennings*

DEAR AL: MIAMI, JANUARY 19.

Your old friend, Bill, took a lot of punishment at Jefferson Park, but I'll be darned if I thought he'd come out of it punchdrunk. That's the only way I can account for it. I mean putting Gold Step third in today's feature. Remember the line—a glorified plater that may catch this gang in need of a race. At that, I booted home a pair of winners—General A and Character—and thus will hit the hay tonight with a somewhat clearer conscience.

There's a lot of tough nuts on that card for tomorrow, but they're crackable, I do believe. BILL.

FIRST RACE—NUTRIMENT tried without success to escape the maiden ranks last year and has filled out since partaking of a rest period. BEN MUFFIN has shown flashes of speed that would indicate that the winning circle is just around the corner. GOLD BASIS to take care of the show end.

SECOND RACE—The Widener entry of STOCKS and FORCEFUL appears the best wager in this dash for babies. Both have taken to the morning works kindly. HER HERO is well liked by the stable. IDOLATRY to take care of the rest.

THIRD RACE—This has all the earmarks of a battle between CAMP BOSS and DON ROMIRO and I'm taking them in that order. SOLACE wants more distance but is a speedy plater.

FOURTH RACE—JAFFA went back fast after being a very capable sprinter. The boys in charge report that the rest has worked wonders with this one, so I'm taking a chance for a substantial mutuel. ALGERIA and BROWN ERNE to battle it out for the place and show.

FIFTH RACE—CHIEF JOHN is the logical choice in this test at a mile. Packs a hoof wallop that will be hard to beat. Not positive of the condition of this fellow, however. PORTER'S DREAM showed his true speed in the waning days at Bowie and now that he is no longer a secret he can be depended upon to show a keen effort. PARIMUTUEL will be tough after a lay-off.

SIXTH RACE—EVER FAIR was eased along last season and it was not until Bowie that this youngster graduated. Gets a favorable shift in the weights tomorrow that may decide this. NEW SUN, with Robertson up, should place. STEALING AWAY and DAUDET need an off track.

SEVENTH RACE—MAJOR LANPHIER seems to have an edge on this field and I can't nudge him off the top. However, SCOTFREE is the one I'm afraid of. This fellow has been nursed along and was in top shape at Pimlico, ready for a killing. Something went amiss, however. Mike reports this one as a brisk worker. LUCKY CARTER to take care of the show money.

### AGUA CALIENTE ENTRIES.
(Associated Press.)

FIRST RACE—Two furlongs; purse, $500; allowances; for 2-year-old fillies.
1 Nagnaths ....118 | 9 Queen Susan....112
2 †Ytfin ....112 | 10 Risky Miss....123
3 Garnet B....112 | 11 †Patsy Laura....112
4 Fedelis B....112 | 12 Snowberry ....112
5 Vermont Rose..112 | 13 Lolly D....118
6 Molanchia ....112 | 14 ‡Moresure ....112
7 Top Shot....112 | 15 Nelbane ....112
8 ‡Morcharm ....112 |
†A. A. Baroni entry.
‡S. Christenson entry.

SECOND RACE—Six furlongs; purse, $500; claiming; for 4-year-olds and upward.
1 Night Flash....112 | 9 *Wirt ....106
2 *Guide Right....115 | 10 *French Honey.108
3 Demoiselle ....116 | 11 *Umb. Princess.103
4 *Lady Conard..108 | 12 Jibe ....113
5 The Dago....119 | 13 Koji ....113
6 *Miss Cheyenne.107 | 14 *Charm's Lady.103
7 Speedy Charlie.110 | 15 *Chub ....116
8 *Phussy ....108 |

THIRD RACE—Five and one-half furlongs; purse, $500; claiming; for 4-year-olds and upward.
1 *Peggy J....105 | 5 Gallipata ....111
2 *Bud Broom....110 | 6 *Uncle Henry ....117
3 *Kensington ....107 | 7 Sarazen II....118
4 *Golden Prince.110 |

FOURTH RACE—Five and one-half furlongs; purse, $500; claiming; the Paradise Valley; for 3-year-olds.
1 *Lucille K....110 | 4 Milano ....110
2 *Hidden Gold..101 | 5 Monk's Star ....105
3 Pursana ....101 | 6 *Happy Knot....110

FIFTH RACE—One mile and 20 yards; purse, $500; claiming; for 3-year-olds.
1 *Dutch Uncle..109 | 6 *Dimock ....107
2 *Lower Ten....101 | 7 Exelode ....106
3 Pink Slipper....108 | 8 *Monk's Dude..108
4 *Skipsea ....102 | 9 *Prom Girl....102
5 *Stimble ....107 |

SIXTH RACE—One and one-sixteenth miles; purse, $500; claiming; for 4-year-olds and upward.
1 Panda ....111 | 6 *Scimitar ....111
2 *King Caress....107 | 7 *Ono ....109
3 *Play Bird....102 | 8 Westko ....112
4 Bolodora ....112 | 9 *Chehalis ....112
5 *Translucent ....102 | 10 *Col. Campus..107

SEVENTH RACE—One mile and 70 yards; purse, $500; claiming; for 4-year-olds and upward.
1 *Big Stuff....107 | 10 Old Tuck....114
2 El Gelivan....110 | 11 *Zegora ....102
3 *Diggins ....105 | 12 *Heads Up....109
4 *Sturdy ....107 | 13 *Leyland ....109
5 *Br't Outlook..107 | 14 Watermark ....110
6 *Fogano ....107 | 15 Inca ....118
7 Hee ....112 | 16 Aucens ....107
8 Moronae ....112 | 17 Pair Orb....109
9 *Desjardines ....102 | 18 Yola Bola....112
*Apprentice allowance claimed.
Weather, cloudy; track, muddy.

### AGUA CALIENTE RESULTS.
(Associated Press.)

FIRST—Two furlongs; purse, $500; for maiden 2-year-old colts and geldings.
Glad Mert, 118 (Malben) ....2.60 2.20 2.20
Thoughtful, 118 (O'Donnell) ....2.20 2.80
Swift Return, 118 (Norton) ....7.80
*Enlo, Crystal Image, Runire, Little Heel, Gold Clasp, *Pickard, Cursore, Alochino also ran. Time, 0:23 4-5.
*Field.

SECOND—Five and one-half furlongs; purse, $500; claiming; for 3-year-olds.
Sinner, 104 (Humphries) ....11.60 4.00 3.40
Scotch Nebl, 99 (Fisher) ....3.60 3.20
Mr. Cross, 102 (Bernius) ....5.80
Deep Beach, Honuapo, *Pretty Quick, Orrin, *Marlean, Custodian, Marevo and St. Falcon also ran. Time, 1:08 2-5.
*Field.

THIRD—Six furlongs; purse, $500; claiming; for 4-year-olds and upward.
John Bane, 113 (O'Donnell) ....4.40 2.40 2.80
Flying Ace, 108 (Grayson) ....8.20 2.80
*Jeu de Bar, 110 (Sullivan) ....3.20
Come Along, Parisienne, *Brig o' Peace, Miss Sare, Fugent, Clolwald, Parawick and *Agnes P. also ran. Time, 1:13 1-5.
*Field.

FOURTH—Six furlongs; purse, $500; claiming; for 4-year-olds and upward.
Jennie Gal, 103 (Saunders) 11.00 5.40 4.80
Chatter On, 110 (Humphries) ....7.80 6.00
Bolodora, 110 (London) ....8.80
Anthony Wayne, *Triassic, King Caress, Nusakan, *Boyd McGee, My Own Lad, *Bon Pepper, Wee Drop, Hogan's Dance also ran. Time, 1:14.
*Field.

FIFTH—One mile and 70 yards; purse, $800; allowances; for 3-year-olds and upward.
Prince Pest, 115 (Malben)..13.40 5.20 5.80
Coalizer, 108 (Fields) ....4.40 3.40
Hokusao, 108 (Saunders) ....3.20
Dis Dat, Bright Knot, Jim Dandy also ran. Time, 1:45 3-5.

SIXTH—One and one-sixteenth miles; purse, $500; claiming; for 4-year-olds and upward.
Olga, 99 (Arnold) ....46.40 19.40 7.00
Noble Sir, 107 (Saunders) ....5.80 3.80
Navy Girl, 99 (Todd) ....9.40
Cartago, Korax, Boot Ton, Lieut. Kelly, *Chica Guinea, *Donna Ulrica, *Ruthie, Queen Ann, Woodgain also ran. Time, 1:49 4-5.
*Field.

SEVENTH—One and one-sixteenth miles; purse, $500; claiming; for 4-year-olds and upward.
June Moon, 102 (Humphries) ....10.00 4.40 3.40
Wizardry, 112 (Atkinson) ....4.60 3.00
Lord Vale, 109 (Arnold) ....5.40
Diodoro, *Fair Allan, *Dubric, Sam Gilmore, *Little Note, Parnell Boy, Homewood, Moryoung, Seth's Bacon also ran. Time, 1:49.
*Field.

### Training School Five Downs Alexandrians

National Training School defeated Alexandria High School in a fast game yesterday on the former's court. The final score was 32-19. Marshall, forward, led the winners in scoring with 17 points.

| Natl. Train. | G | FG | P | Alexandria. | G | FG | P |
|---|---|---|---|---|---|---|---|
| Marshall.lf.. | 8 | 1 | 17 | Moore.lf.... | 0 | 0 | 0 |
| Witten.lf.... | 0 | 0 | 0 | Nugent.lf.... | 4 | 0 | 8 |
| Lewis.lf.... | 1 | 0 | 2 | McMeran.rf.. | 0 | 0 | 0 |
| Bohannon.rf. | 0 | 0 | 0 | Hudson.c.... | 2 | 0 | 4 |
| Mazzle.rf.... | 0 | 0 | 0 | Kause.c.... | 0 | 0 | 0 |
| Thompson.c.. | 2 | 1 | 5 | Dennis.c.... | 0 | 0 | 0 |
| Kowsky.lg.... | 0 | 0 | 0 | Clift.lg.... | 0 | 1 | 1 |
| Brown.lg.... | 3 | 0 | 6 | Jackson.lg.... | 0 | 1 | 1 |
| Frisch.lg.... | 0 | 0 | 0 | Chilcott.rg.... | 2 | 1 | 5 |
| Kisski.rg.... | 1 | 0 | 2 | | | | |
| Korey.rg.... | 0 | 0 | 0 | Totals .... | 8 | 3 | 19 |
| Totals .... | 15 | 2 | 32 | | | | |

Referee—Sherrill.

### JEFFERSON PARK RESULTS.
(Associated Press.)

FIRST—Mile and one-sixteenth; purse, $400; claiming; for 4-year-olds and upward.
Bill Orange, 113 (M. Parke) 4.00 2.60 2.40
Dr. Syntax, 113 (L. Hendricks). 5.80 4.00
Nisia, 110 (K. McCray) ....9.40
Tryandagain, Deserve, Winnie C., Gala Flight and King Pin also ran. Time, 1:48 2-5.

SECOND—Six furlongs (out of chute); purse, $400; claiming; for maiden 3-year-olds.
Upon, 112 (A. Richard) .. 10.00 5.40 3.80
Last Bid, 102 (M. Parker) ....4.40 2.80
Risla, 102 (E. Arcaro) ....2.80
*Scarlex, Drastic Lass, W. J. Balmer, First Regiment, *Starmount, Curly Head, Olive A., *Fortnight and Val J. also ran. Time, 1:13 4-5. *Field.

THIRD—Six furlongs (out of chute); purse, $400; claiming; for 4-year-olds and upward.
Pollys Polly, 106 (G. Arnold) ....13.40 6.20 3.60
Racketeer, 106 (E. Arcaro) ....5.60 3.40
Morheart, 108 (L. Hendricks) ....2.40
The French Rose, Blighter, *Leila Lee, Sweet Lacruse, Halliard, *Howee, Old Kickapoo, Bearcry and *Tarpon also ran. Time, 1:13 1-5. *Field

FOURTH—One and one-eighth miles; purse, $400; claiming; for 4-year-olds and upward.
Oderic, 108 (M. Lewis) ....6.40 3.20 3.20
Chas. Clarke, 108 (M. Parke) .. 2.60 2.40
*Slants, 103 (E. Arcaro) ....5.60
Rasuli, Herb Ashby Judge Leuders, Fairment, Intruder, Nat Weiss, Bavelle Fronk, *Ajias and *Nonenicer also ran. Time, 1:54. *Field.

FIFTH—One and one-sixteenth miles; purse, $400; claiming; for 4-year-olds and upward.
Peace Lady, 108 (R. G. Cooper) ....21.00 10.60 3.80
Thistle Fyrn, 108 (M. Parke) .. 4.60 2.60
Pacheco, 113 (B. Marshio) ....7.20
Jeff O'Neil, Allegretto, Dacite, Bideawee, and Riff Raff also ran. Time, 1:47.

SIXTH—Six furlongs (out of chute); purse, $400; claiming; for 4-year-olds and upward.
Burgoo, 113 (M. Parke) .. 4.00 3.00 2.40
Blue Darter, 110 (B. Marshio) 11.40 6.80
*Hippias, 106 (W. Dovet) ....4.00
Outer Harbor, Phantasime, *Dunreath, *Pollywox, Delma Dunn, Nyack, High Pockets, Wise Maid and Marlene also ran. Time, 1:13. *Field

SEVENTH—One and one-eighth miles; purse, $400; claiming; for 4-year-olds and upward.
My Companion, 103 (M. Parke) ....9.60 4.00 2.40
Lucky China, 103 (E. Arcaro) ....4.40 3.00
Santerno, 103 (M. Calvert) ....4.20
Titus, Mad Play Fair Margery, Reservation, *Joan Pat, Security Bond, *Oshkosh, *Joan G. and The Orleanian also ran. Time, 1:55 2-5. *Field.

EIGHTH—One and one-eighth miles; purse, $400; claiming; for 4-year-olds and upward.
Vole, 108 (C. Hooper) ....25.00 9.40 5.60
Excellency, 108 (M. Lewis) ....3.60 3.40
Mal San, 102 (M. Parke) ....3.80
Dental Cream, *Gay Widower, The Bard, Master Ogden, Foolhardy, Tom Ward, Pomfret, *Shasta Charmer also ran. Time, 1:55 1-5.
*Field.

### HIALEAH PARK ENTRIES.
(Associated Press.)

FIRST RACE—Six furlongs; purse, $800; for 3-year-old maidens.
1 Flying Dere....110 | 10 Our Moment....110
2 Smoke Cloud....115 | 11 Dodiodo ....115
3 Bran Muffin....110 | 12 Ondott ....115
4 Escobamel ....110 | 13 Major Accident.115
5 Nutriment ....110 | 14 Mahomet ....115
6 First One....115 | 15 Salut d'Amour.115
7 Ben Bernie ....115 | 16 Fourteen ....115
8 Conventional ....115 | 17 Edith A....110
9 Gold Basis....115 | 18 Gulfelano ....110

SECOND RACE—Two furlongs; purse, $700; claiming; for 2-year-old maidens.
1 Idolatry ....113 | 12 Shilly Shally..113
2 Balmwawa ....113 | 13 Tuck In....114
3 *Cabochon ....108 | 14 Moral Miss....115
4 Brookie ....110 | 15 Larry Mitch....113
5 Chatterdoo ....113 | 16 Samuel R....113
6 Big Dipper....110 | 17 Patrice Runyon.110
7 Isle d'Amour..113 | 18 ‡Stocks ....113
8 Salaam ....118 | 19 ‡*Forceful ....108
9 Her Hero....115 | 20 Speedy Skippy.113
10 Joe Sam....113 | 21 Grey Sash....110
11 Appear ....110 |
‡Mrs. and Mr. G. D. Widener entry.

THIRD RACE—Six furlongs; purse, $700; claiming; for 4-year-olds and upward.
1 Royal Past....116 | 10 High Socks....116
2 *Votan ....111 | 11 Hamilton ....118
3 *Fervid ....113 | 12 Battl'g Knight.116
4 Solace ....118 | 13 Low Gear....118
5 *Wonderful ....113 | 14 Twist, Threads.116
6 *Sun Teatime..106 | 15 Honey Locust..113
7 Don Romiro....116 | 16 Redivivus ....116
8 Spud ....118 | 17 Camp Boss....118
9 Semester ....116 | 18 Play Furious....116

FOURTH RACE—Six furlongs; purse, $1,000; the Santa Rosa; for 3-year-olds and upward, fillies and mares.
1 Jaffa ....104 | 8 Memories Dear.110
2 Pernickety ....94 | 9 Algeria ....104
3 Betty Derr....108 | 10 Belle Monde....100
4 Moon Shy....96 | 11 Adorland ....94
5 Golden Effort..101 | 12 Brown Erne....98
6 Zorana ....94 | 13 Lady Less....106
7 Dark Quest....106 |

FIFTH RACE—One mile; purse, $1,000; the Arcadia; for 4-year-olds and upward.
1 Hibala ....106 | 5 †Chief John....106
2 Pari-Mutuel ....108 | 6 Barcelona Pete..104
3 Big Beau....108 | 7 †Homer L....106
4 Porter's Dream.106 |
†Mr. and Mrs. John Marsch entry.

SIXTH RACE—One mile; purse, $800; claiming; for 3-year-olds.
1 *Polar Brush....102 | 6 Coat Tails....112
2 Bun D....104 | 7 Daudet ....112
3 Bank Shot....107 | 8 *Ever Fair....101
4 †Stealingaway ..102 | 9 Dandelion ....104
5 New Sun....110 | 10 *Palatine ....105

SEVENTH RACE—One and one-eighth miles; purse, $800; claiming; for 4-year-olds and upward.
1 *Nuckol's Boy..107 | 8 Dark Mist....107
2 Sun Fire....112 | 9 Recede ....107
3 Griffin ....107 | 10 *Lucky Carter.107
4 Mary Marvin....107 | 11 *Thoughts ....102
5 Scot Free....112 | 12 *Maj. Lanphier.107
6 Fair Argument..112 | 13 Radio Service..107
7 Fly Across....112 |
*5 lbs. apprentice allowance claimed.
†7 lbs. apprentice allowance claimed.
Weather, clear; track, fast.

**N. E. BOYS CLUB WINS.**

Northeast Boys Club 130-pound quintet routed Dixie Polish last night at the Northeast gym, winning by a score of 34-13. Shanks and Miller led the winners in scoring.

## EVANS SAYS INDIANS ARE DUE CUTS

### Declares Ball Player Has Not Yet Tasted Depression.

CLEVELAND, Jan. 19 (A.P.).—Official notice of the depression was sent to members of the Cleveland Indians today.

Contracts, calling for reduced stipends in most cases, were put in the mails, General Manager Billy Evans said, and the athletes will have until the spring training season starts to think it over. Evans said the club would continue its policy of not classifying players as holdouts unless they fail to appear for the first day of training.

"The ball player, as yet, has not tasted of depression," he said. "This is probably the first time in 20 years that the owners have been forced to make a cut in the overhead.

"The club is offering a figure which it believes will be fair; it hopes the player will see it in that light. However, the club agrees that a player is within his right if he returns his contract unsigned. If he can present arguments that can get him more money, that is his good fortune."

Evans also disclosed he has been trying to complete arrangements with the Toledo Club to transfer players there as payment for Shortstop Bill Knickerbocker and other obligations due. The Indians have offered Shortstop Eddie Montague, Third Baseman George Detore, Pitcher Roxie Lawson and First Baseman Bill Sweeney. Montague was with Cleveland last year, Detore with Buffalo and the rest with Toledo.

### Wilson Teachers Five Off for Jersey Game

Wilson Teachers College, which has been taking lessons from schoolboys on the court this season, will open a two-day stand on New Jersey soil tonight at New Brunswick where it meets New Jersey State Teachers College. Tomorrow night Wilson is booked for a game with Newark State Teachers.

The local school masters have a batting average of .500 for the 12 bames played this season, the school's second in basket ball. Included on the squad are many boys who earned their spurs in the inter-high school series before graduating. Ken Fisher, and Phil Fox, formerly of Central, "Bones Courtney, Eastern, and Harry English, Tech, anr the outstanding performers of the team.

### Braves Seek Mowry, Star Miller Flyhawk

Minneapolis, Jan. 19 (A.P.).—M. J. Kelley, president of the Minneapolis Club of the American Association, said today that he had received a letter from Judge Emil E. Fuchs, president of the Boston Club of the National League, asking terms for Joe Mowry, sensational young Minneapolis outfielder.

Kelley refused to make public his reply, but asserted he wanted a pitcher or two, plus cash, for the young player.

### RACING SELECTIONS

**AGUA CALIENTE.**
(For muddy track.)
1—Ytfin, Risky Miss, Vermont Rose.
2—Miss Cheyenne, Demoiselle, Speedy Charlie.
3—Uncle Henry, Sarazen II, Golden Prince.
4—Happy Knot, Hidden Gold, Lucille K.
5—Pink Slipper, Skipsea, Dutch Uncle.
6—Westko, Ono, Panda.
7—Zegora, Sturdy, Yola Bola.
Best bet—Uncle Henry.
—Louisville Times (A.P.).

**JEFFERSON PARK.**
(For fast track.)
1—Kelso, Prate, Chief's Challenger.
2—Vladimir, Too Much Talk, Bagsmasher.
3—Hamburger Jim, Infanta, Light Nun.
4—Ragtown Belle, Hard Boiled, Ocean.
5—Whippercracker, Finnic, La Salle.
6—Catino, Harold, Jr., Sweeprush.
7—Modesto, Odd Star, Slapstick.
8—Trek, Our Johnny, Perfect Play.
Best bet—Whippercracker.
—Louisville Times (A.P.).

### HIALEAH PARK RESULTS.
(Associated Press.)

FIRST—Six furlongs; purse, $700; claiming; 3-year-olds and upward.
General A., 122 (Workman) 4.00 3.30 2.70
Leros, 120 (Clelland) ....13.20 7.20
Wise Count, 120 (Robertson) ....4.50
Rosevolt, Foxiana, Broad Meadows, Sky Haven, Judge Schilling, Chatty, General Court, Novelist, Mud also ran. Time, 1:12 1-5.

SECOND—Two furlongs; purse, $700; maiden colts and geldings; 2-year-olds.
Domino Player, 118 (C'bett) 8.10 4.30 4.70
Chinese Custom, 118 (Coucci).. 3.50 3.80
Justa Hymn, 118 (Robertson) ....10.00
Go Forth, Pinluck, Topple, Phalarope, Sturdy Ark, Lucky Prince, Dartle, Hoursend *Erebus, *Mature, *Sky Royal, *Colateral also ran. Time, 0:23. *Field.

THIRD—One and one-eighth miles; purse, $800; claiming; 4-year-olds and upward.
Worthington, 112 (Ro'son) 50.60 19.80 8.40
Noelwood, 112 (Laidley) ....58.90 21.30
Wishing Star, 112 (Gilbert) ....3.70
Shoo, Lucky Carter, Modern Times, Negopoli, Dodgson, *Lady Dean, Playfellows Dream, Englewood, Port Dearborn also ran. Time, 1:53.

FOURTH—Six furlongs; purse, $2,500, added; the Hialeah Inaugural Handicap; 3-year-olds and upward.
Gold Step, 113 (Gilbert).. 21.70 8.60 4.90
Con Amore, 121 (Robertson) .... 6.20 4.80
Dyak, 107 (Callahan) ....6.10
Curacao, Marmion, †Blackmock, Jubilate, Cathop, Gift Magic, Larranaga, †Finite, ‡My Dandy, ‡Brown Wisdom also ran. Time, 1:12.
†G. D. Widener entry.
‡W. C. Reichert entry.

FIFTH—One mile; purse, $1,000; allowances; 4-year-olds and upward.
Action, 101 (Dabson) .... 24.80 7.70 4.40
Ormesby, 106 (Mills) ....2.60 2.30
Scoutmaster, 108 (Catrone) ....2.80
Mike Hall, I Pass, Rip Van Winkle also ran. Time, 1:38 2-5.

SIXTH—One mile; purse, $800; claiming; 4-year-olds and upward.
Wise Advocate, 104 (Bellizzi) 6.10 3.70 2.90
Cabezo, 113 (Mills) ....3.60 3.10
Impeach, 103 (D. Smith) ....6.30
Banderlog, Moine, Swatter, Blondish also ran. Time, 1:38 2-5.

SEVENTH—Six furlongs; purse, $800; conditions; for 3-year-olds.
Character, 116 (B. Hanford) 3.70 2.70 2.40
†Silk Flag, 114 (C. Kurtsinger). 3.70 3.00
Liqueur, 107 (H. Mills) ....3.60
Sun Gros, †Bubbler, Inlander, †Hellos, †Boy Crazy and Prewar also ran. Time, 1:12 2-5. †Anall Stable entry. ‡E. R. Bradley entry.

## FLASHY BOUT LOOMS AT PORTNER'S

### Frankie Genaro Will Take on Joe Fino, Mexican Champ.

TWO colorful fighters, one a former world's champion and the other title holder in his native country, will feature next Tuesday night's boxing at Portner's Arena for the benefit of the Alexandria Day Nursery. They are Frankie Genaro, veteran of the "skeeter" class, and Joe Fino, bantamweight champion of Mexico, who will trade punches for eight rounds or less.

Genaro's ring career stretches back to 1920, when he won his first professional fight on a foul from Joe Coletti. He has engaged in over 200 bouts, and lost his championship on November 26, 1931, in Paris, by a knockout in the second round at the hands of Young Perez.

*Has Beaten Rosenberg, Villa, Pladner.*

The flashy little Italian has decisioned such bright lights of the game as Phil Rosenberg, the late Pancho Villa and Spider Pladner. He held Midget Wolgast, now recognized as the world's champion, to a draw in a fifteen-rounder, and his sensational defeat at the hands of Fidel La Barba in 1925 was one of the greatest flyweight scraps in ring history.

He is the second flyweight titleholder to show at Portner's as Midget Wolgast defeated Billy Landers there last winter.

Fino, Genaro's opponent, is a streak of lightning, and, with his fast-charging attack and ability to punch with both hands, should make a worthy foe for the former titleholder. Fino, an improved fighter, is under Jimmy Erwin's wing. Fans will recall that a few months ago he gave away 8 pounds and whipped Doug Swetnam in an eight-rounder.

As an added attraction on next week's card, Matchmaker Frankie Mann, through popular demand, has brought back the 1932 District idol, Young Van, who will be pitted against Billy Vermillion, of Baltimore, in the six-round semiwindup.

### W. & M. Mermen Score At Randolph-Macon

Ashland, Va., Jan. 19 (A.P.).—William and Mary's swimmers won their second meet of the season over the Randolph-Macon College tankmen here today, 44 to 22.

Clayton, student coach of the losers, scored ten points to lead all competitors while Capt. Casey, of the Indians, gave an outstanding exhibition of diving.

The summaries:

40-YARD FREE STYLE—Won by Fleckinger (W. and M.); second, Breen (W. and M.); third, Fox (Randolph-Macon).

100-YARD BREAST STROKE—Won by Eidsness (W. and M.); second, Stone (W. and M.); third, Butz (Randolph-Macon).

100-YARD BACK STROKE—Won by Clayton (Randolph-Macon); second, Ogden (W. and M.); third, Norton (W. and M.).

DIVING—Won by Casey (W. and M); second, Meade (W. and M.); third, West (Randolph-Macon).

200-YARD FREE STYLE — Won by Bragan (W. and M.); second, Jones (Randolph-Macon); third, Starke (Randolph-Macon).

100-YARD FREE STYLE—Won by Clayton (Randolph-Macon); second, Warner (W. and M.); third, Terry (Randolph-Macon).

RELAY—Won by William and Mary (Breen, Burrows, Meade and Fleckinger).

### Mount Rainier Tossers To See Action Today

Mount Rainier High School boy and girl basket ball teams are to see action this afternoon on the home court. The boys meet the Maryland Park High quint, another Prince Georges County rival, and the girls face the Hyattsville High sextet in the preliminary at 3 o'clock.

Both games will mark the start of three-game series.

Hyattsville High basketers go to Washington tonight for an encounter with the Gonzaga quint on the I streeters' court. It will be the first game of a home-and-home series. Gonzaga will come to Hyattsville for a return game February 1.

### JEFFERSON PARK ENTRIES.
(Associated Press.)

FIRST RACE—One and one-sixteenth miles; purse, $400; claiming; for 4-year-olds and upward.
1 *Clare Bee....100 | 12 *Montferrat ....105
2 Balzar ....110 | 13 Bill Phillips....110
3 Golden West....110 | 14 Wolverine ....110
4 C. Challenger..110 | 15 Agate ....110
5 *Mingle ....100 | 16 *Sprig ....100
6 *Ragabald ....105 | 17 *Thos. Patrick.105
7 Golflex ....110 | 18 Kelso ....110
8 Chief's Gypsy..110 | 19 Gideon ....110
9 *D. of York....100 | 20 Laftar ....110
10 Bill Seth....110 | 21 Lampoon ....110
11 Flor. Dolan....105 | 22 *Pandosto ....105

SECOND RACE—Six furlongs (out of chute); purse, $400; claiming; for 4-year-olds and upward.
1 *Bob Kernan....112 | 12 *Radiant Tess.102
2 Bagsmasher ....112 | 13 Betty Beau....107
3 Brimsey ....112 | 14 *Motive ....102
4 Chipola ....112 | 15 Rain or Shine.112
5 Toltec ....112 | 16 Shan. McCarty.112
6 Vladimir ....112 | 17 *Too M. Talk..107
7 Morroll ....112 | 18 Magna Mater..107
8 *Gen. Costa....107 | 19 *Lorraine S....102
9 Juggler ....112 | 20 Dick Chevely..112
10 Itso ....112 | 21 *Bob Weidel....107
11 *Shorty O....107 | 22 *Must Hurry....107

THIRD RACE—Six furlongs (out of chute); purse, $400; claiming; for 4-year-olds and upward.
1 *Ciela ....102 | 12 *Norse ....107
2 *Hamb'r Jim..111 | 13 Thomas Seth..116
3 Baboo ....112 | 14 Santander ....112
4 Missy ....107 | 15 *Purple Robe..102
5 McTinkle ....112 | 16 Lady Menifee..107
6 *Six Doug....107 | 17 *Transmit ....102
7 Wyandotte ....107 | 18 *Dorothy Hicks.102
8 Diaquiri ....111 | 19 Garnish ....107
9 *Infanta ....102 | 20 *Light Nun....106
10 Agnes Sorel....107 | 21 *Al.-American..107
11 Indian Dance..112 | 22 *Trycobel ....107

FOURTH RACE—Two furlongs (out of chute); purse, $400; claiming; for 2-year-olds.
1 Snoozy ....107 | 12 Lady Tabasco..107
2 Betty U....109 | 13 Double Nugget.110
3 Purple ....107 | 14 Reso ....110
4 Ann Gann....107 | 15 Disposition ....110
5 Clabelle ....115 | 16 Capt. Henry....114
6 Araline ....110 | 17 Notify ....107
7 Busy Marie....107 | 18 Chatty Girl....109
8 Hard Play....107 | 19 Wielander ....118
9 Ocean ....114 | 20 Ragtown Belle.113
10 Hard Boiled....116 | 21 Lills Pet....110
11 Comments ....109 | 22 Grand Flight ..115

FIFTH RACE—One mile; purse, $500; claiming; for 4-year-olds and upward.
1 Durva ....111 | 6 *Anne L....106
2 *Whip'cracker..111 | 7 *Finnic ....106
3 Bill Looney....114 | 8 *The Break....111
4 Homework ....111 | 9 La Salle....109
5 *Batty ....99 |

SIXTH RACE—One mile and 70 yards; purse, $400; claiming; for 3-year-olds.
1 Probationer ....109 | 12 Black Sambo....112
2 *Dark Star....98 | 13 Plat. Blonde....107
3 Dixit ....109 | 14 *Dunair ....106
4 *Catino ....108 | 15 *Mal. Gomes....101
5 *Hek ....111 | 16 Le Ministre....110
6 Machutt ....106 | 17 Flirting ....104
7 Sweeprush ....109 | 18 *W'thy's Pride..96
8 *East. Parade..104 | 19 Wars End....109
9 *Ky. Moon....104 | 20 Harold, Jr....110
10 *Aurebon ....101 | 21 Welter, Jr....109
11 *Princess Peri..96 | 22 *Ulmer ....101

SEVENTH RACE—Six furlongs (out of chute); purse, $400; claiming; for 3-year-olds.
1 *Deb ....98 | 10 *Odd Star....110
2 *Von Sion....106 | 11 *Our Pride....98
3 *Sir Michael....100 | 12 Marion T....103
4 Loradale ....106 | 13 Clifton's Queen.106
5 *Sunnyside Up..101 | 14 *Slapstick ....101
6 Capt. Jerry ....108 | 15 Doris B....106
7 Parkersburg ....103 | 16 Modesto ....110
8 Conclous ....111 | 17 *Amazing ....103
9 Roguish Miss....103 | 18 *Col. Cloister..103

EIGHTH RACE—One and one-sixteenth miles; purse, $400; claiming; for 4-year-olds and upward.
1 Stratosphere ....112 | 12 Alto ....110
2 *Scala ....110 | 13 Sabina H....105
3 *Lady General..100 | 14 Trek ....110
4 Muff ....105 | 15 *Perfect Play..105
5 *Rocky Way....105 | 16 Katin ....110
6 Purlie ....105 | 17 *Tangram ....100
7 *The Show Off..105 | 18 *Our Johnny..110
8 Ronald Grey....110 | 19 *Chalsor ....105
9 Yarrow ....110 | 20 Quaker Ways..110
10 Axenby ....110 | 21 Queenston ....110
11 C. Troubadour..110 | 22 *Catalan's Idol.100
*Apprentice allowance claimed.
Weather, cloudy; track, fast.

## North Carolina State's Varsity Five

The Wolfpack, while boasting a good team, has been unfortunate in several games played to date. Better things are looked for from now on, however. Of the players shown above, Johnson and Jay are forwards, Beaghem is center, and Clark and Nelms guards.

## RUNS-HITS and ERRORS by BOB CONSIDINE

AL SCHACHT has been holding up Clark Griffith for more salary for so many years that if the two ever lost their jobs they could go on the stage as a strong-man act. Al has announced his customary hold-out announcement for 1933 and all that's needed now to complete the program is a rendition of "Hearts and Flowers" by a lady cornetist, a resonant blast of derision from Griff and great reunion scene on the eve of battle and curtains.

It has never been very reliably ascertained, but it's probable that Schacht would give Griffith about $5,000 a year to permit him to accompany the team. Al will swear up and down that this is a deliberat calumny, but his past performances are against him. Once he held out until the opening day of the season and then signed a blank contract and permitted Griff to pay him anything he wanted to.

Schacht and Griffith have been associates longer than any player on the team. He and the Nat owner formed a partnership back in 1911 while with Cincinnati and it has never been broken, during the season. For effect they both profess intense disregard of the other's ability, but it is a legend in baseball that they are as inseparable as Congress and Verbosity.

A lusty howl rose from the sylvan bliss of Virginia yesterday when Runs, Hits and Errors invaded the farm of Earl Clark, the Braves' outfielder. By mistake we gave his 1931 statistics instead of 1932, and instead of being given credit for a .220 batting average and a .960 fielding mark it should have been .250 and 1.000. He played in 50 games.

Years ago Clark Griffith nearly had apoplexy one doy when a barrage of lawyers sought to give him $3,000,000, the estate of an eccentric Middle Western millianaire named Daniel Griffith who left his money to one Clark Griffith.

It wasn't Griff.

President Bill Harridge, of the American League, will not make his customary tour of the league training camps this year, as an economy gesture, although he may drop down to Biloxi from his Chicago office to spend an unofficial week-end with the Nats. Biloxi, by the way, is primarily a Chicago winter resort, the Edgewater Beach Hotel of Chicago operating an establishment there.

Al Crowder is one of the few piachers in the big leagues that keep their eyes and arms in trim all winter. Al has rigged up a pitching range at his Winston-Salem home with the customary bull'-eye sort of rig-up and has a regular period during each day for practicing.

Frank H. Young, of The Post, president of the local baseball writers union, No. 2Xbc-½, is working on a plan whereby there will be no leakage from the press box. I don't mean in case any of the ball writers drop their medicine bottles (Griffith installed a wall around the bottom of the box some time ago to aid such an exigency). I mean leakage of official information whether it was a hit or an error out on the field.

As it is now a couple of reporters have flashed the official interpretation of plays to friends of theirs in the stands. The Washington players and quite a few fans have long since caught on to the simple code. It makes too darn much dissension both among the players and the more testy-minded fans. The former believe that the official scorer is trying to ruin their monetary value in baseball and the latter come up to the press box to argue, which slows things down to a walk.

Cliff Bolton, Clark Griffith's pet catcher, signed up for 1933 yesterday without a holler and Griff took occasion to point out that before long Cliff will be the regular Washington receiver, by sin!

Maple Griffith doesn't Luke for too much from Sewall in this here Berg.

### Fields-Corbett Title Bout Likely Feb. 22

San Francisco, Jan. 19 (A.P.).—Selection of a referee was believed today to be the only detail holding up a welterweight title mach here February 22 between Jackie Fields, champion, and Young Corbett of Fresno.

In behalf of the champion, Jack Kearns agreed the first $5,000 taken in at the gate should be deducted for operating expenses, with Fields to receive the next $35,000. Corbett's share will be 50 per cent of all receipts over $40,000.

Meanwhile other members of the local boxing circle were puzzled where so much money would come from. Belief was expressed generally the bout would not draw $40,000.

Corbett defeated Fields in a non-title fight here in 1930.

### Braddock 7-5 Choice To Beat Birkie Tonight

New York, Jan. 19 (U.P.).—James J. Braddock, Jersey City heavyweight, is a 7-to-5 favorite to beat Hans Birkie, of Germany, tomorrow night in their 10-round bout at Madison Square Garden.

Braddock has been more impressive in recent bouts than Birkie. Last Friday he provided Chicago fans with an upset by trouncing Martin Levandowski in 10 rounds.

Birkie held Walter Cobb, the Baltimore giant, to a 10-round draw at St. Nicholas Arena Monday night. He will have a 15-pound advantage over the New Jersey boxer, entering the ring at about 200 to Braddock's 185.

### Livesay Semifinalist In Left-hand Golf

Coral Gables, Fla., Jan. 19 (A.P.).—E. G. Livesay, of Columbus, Ohio, president of the Left-handed Golfers Association of America, advanced to the semifinal round of a tournament exclusively for left-handed players at the Miami Biltmore course here by defeating H. W. Hemphill, of Indianapolis, 1 up, today.

Livesay then moved over to the nearby Miami Springs course for a quarter-finals match in the Glenn H. Curtiss trophy amateur tournament and was defeated by Don Soccoli, of New Britain, Conn., 1 and 1.

J. L. Matthews, of Miami, won from Robert Crosbie, of Newton, Mass., by default in the left-handers tournament. Fred Webb, of Hollywood, Fla., the medalist, defeated W. T. Stanley, Indianapolis, 6 and 5.

Jimmy West, of Miami, and Walter Wright, of Yonkers, N. Y., were unable to be at the course at the same time, and officials allowed Wright to play this morning and West played this afternoon. The cards were to be compared to determine the winner, officials said, but Wright's had not been turned in early tonight.

**BROWNS BUY SAN ANTONIO CLUB.**

St. Louis, Mo., Jan. 19 (U.P.).—The St. Louis Browns have concluded a deal to take over the San Antonio franchise in the Texas League and operate the club as a farm, Phil Ball, owner of the Browns, announced today.

Ask your barber why he uses Post Classified Ads.

## U. S. LACKING YOUNG GOLF HOPES

### Dawson Sees No Outstanding Amateurs in Present Crop.

By BRIAN BELL.

LOS ANGELES, Jan. 19 (A.P.).—Johnny Dawson, perhaps the best amateur golfer in the United States, has surveyed the golf horizon with a critical eye and failed to see a single young amateur of outstanding promise.

The pink-cheeked, soft-spoken Chicago player has just finished a series of three open tournaments in California and Mexico in which he was low amateur in each.

Dawson does not play in the amateur championship of the United States as his connection with a sporting goods house probably would result in rejection of his entry, but he attends as a spectator and plays in many open tournaments. He qualifies easily as an expert observer.

*Good Amateurs, But No Great Ones.*

"Is there an outstanding young golfer in sight?" he was asked. "One with possibilities of approaching Bob Jones' performances as an amateur?"

"Not one," was the reply. "A year ago I would have said Gus Moreland, of Dallas, but Gus has not come along as I thought he would.

"There are, of course, plenty of good young amateur golfers, but I have not seen a great one. The reason? Well, some who might go a long way in the amateur game become pros before they play much as amateurs. Others won't practice and many are not temperamentally fitted for the game."

Dawson today is playing the best golf of his career, and possibly he would be the man to beat in the amateur championship. He won the amateur cups in the Pasadena open, the Los Angeles open and the Agua Caliente open against the best simon-pures the Far West could muster and a few from the East and Great Britain.

He swapped strokes with a great field of star pros with no discredit to his game. He was fifth at Agua Caliente, tenth at Pasadena and twelfth at Los Angeles, so he would have "been in the money" in all three.

But Johnny thinks there is no chance for him to win over the professionals, and he wouldn't take the money "if I had the chance; but I won't have the chance."

Johnny has always been an indifferent putter. In the winter tournaments he has putted sensationally. For this transformation he gives credit to Horton Smith. The tall Missourian prescribed a complete change in Johnny's putting when they were playing together before the season opened in earnest.

Through a strange quirk of eligibility rules, Johnny is qualified in every respect to play in the British, French, German, Swiss or any other amateur championship except that of his native country.

He thinks John Deforrest, present British amateur champion, who also played in the Far West tournaments, is a fine golfer.

"John does not play so well in the United States, but he can take on the best of them at home," he said. "He plays like the American pros, with the club face shut. His British friends roll the club. Over here we get much better results with the shut face."

If Johnny continues to putt, he will have a room full of cups by the time he returns to his Chicago home with stops en route at Phoenix, Houston, New Orleans, Augusta, Ga., Pinehurst and possibly Mexico City.

### Former Brown Official May Buy Toledo Club

Toledo, Ohio, Jan. 19 (A.P.).—William Friel, until recently business manager of the St. Louis American League Club, today became a prospective purchaser of the Toledo Mud Hens.

Friel, who went into the business end of baseball after years as a player and manager, was here to discuss the matter with local interests. He declined, however, to make any prediction as to the outcome of the negotiations.

The Mud Hens went into receivership last year and were operated by the Cleveland Indians under option. The Indians were unable to agree upon a purchase price at the end of the season and relinquished their control.

### P. G. A. Plans Benefits To Aid Needy Members

New York, Jan. 19 (A.P.).—Through the appointment of Johnny Farrell, former National Open Champion, to arrange a series of exhibitions benefit matches, the Professional Golfers' Association of America hopes to add substantially to its fund for the relief of unemployed members this year.

Farrell, at the request of George Jacobus, president of the P. G. A., agreed to arrange the first of a series of all-star attractions at Pinehurst, N. C., in connection with the North and South Open championship this spring. Other matches probaly will be held when the stars gather for the National Open Championship, at Chicago, for the National P. G. A. tournament, at a site to be named later, and in California for the start of the next winter season.

MILLER TIRES
Miller Repair Kits
Are made for the owner who either makes his own tire repairs or believes in preparedness.
They are compact, but complete to the last detail and, best of all, economical.
WILLARD BATTERIES
Quick Starts and Many of Them.
WASHINGTON BATTERY CO.
1140 10 ST N W ... M ST

## THE POST'S CONSENSUS AT HIALEAH PARK

The following consensus has been compiled by The Post from the selections of the leading handicappers of the turf. The figures show how the selections were rated.

### CONSENSUS OF LEADING HANDICAPPERS

| First Race. | Second Race. | Third Race. | Fourth Race. | Fifth Race. | Sixth Race. | Seventh Race. |
|---|---|---|---|---|---|---|
| G. Basis (14) | Cabochon (18) | Camp Boss (31) | M'ies Dear (20) | Chief John (24) | Daudet (23) | Dark Mist (23) |
| Mahomet (14) | Salaam (11) | D. Romiro (20) | Algeria (19) | Hibala (20) | Bank Shot (11) | Sun Fire (19) |
| Conventional (9) | Forceful (11) | Solace (5) | Betty Derr (19) | P.-Mutuel (19) | P. Brush (9) | Recede (8) |

### BENNINGS, WASHINGTON POST

| First Race. | Second Race. | Third Race. | Fourth Race. | Fifth Race. | Sixth Race. | Seventh Race. |
|---|---|---|---|---|---|---|
| Nutriment | Widener entry | Camp Boss | Jaffa | Chief John | Ever Fair | Major Lamphier |
| Bran Muffin | Her Hero | Don Romiro | Algeria | Porter's Dream | New Sun | Scotfree |
| Gold Basis | Idolatry | Solace | Brown Erne | Pari-Mutuel | Stealing Away | Lucky Carter |

### LOUISVILLE TIMES, ASSOCIATED PRESS

| First Race. | Second Race. | Third Race. | Fourth Race. | Fifth Race. | Sixth Race. | Seventh Race. |
|---|---|---|---|---|---|---|
| Gulfelano | No selections | Camp Boss | Betty Derr | Chief John | Bank Shot | Recede |
| Ondott | | Don Romiro | Golden Effort | Pari-Mutuel | Coat Tails | Sun Fire |
| Dodiodo | | Fervid | Memories Dear | Barcelona Pete | Bun D. | Dark Mist |

# Daily Cross-Word Puzzle

ACROSS.

1 Asunder
6 Resort of wild animal
9 Exist
12 A large Asiatic animal
13 The latter part of life
14 Miaow
15 A plant bearing a fragrant seed
16 Join by a tenon
18 Tinges
20 Methodical arrangement
21 Spring and bound
23 Small blue flowers
24 Beyond the limit of supply
25 Brave
27 A detail
29 Repair
30 To disburden
34 Corrects
37 Unaccustomed
38 Established
41 Imperial organization
43 Burdened
44 Fresh-water sunfish
45 Reviling
47 A variegated quarts
50 Malevolent
51 Demeanor
52 One who values
53 Ensnare
54 Linger
55 Gibe

DOWN.

1 A Malay-Negrito savage
2 A fastening
3 Disturb
4 A vegetable exudation
5 A ditch
6 Restrains
7 Personality
8 Oil of orange flowers
9 A compound derived from ammonia
10 Put again
11 Water pitchers
17 Armistice
19 Abounded
21 A food from the taro root
22 Groove in which anything runs
23 Brink
26 Sped
28 Companions
31 Alive
32 A weight of India
33 A sheep
35 Degrading
36 Bedaubs
38 Killed
39 A schedule
40 Matured
42 Heathen
44 A floating mass of ice
46 By the way of
48 A mark for quoits
49 Stray from rectitude

YESTERDAY'S ANSWER.

(Copyright, 1933.)

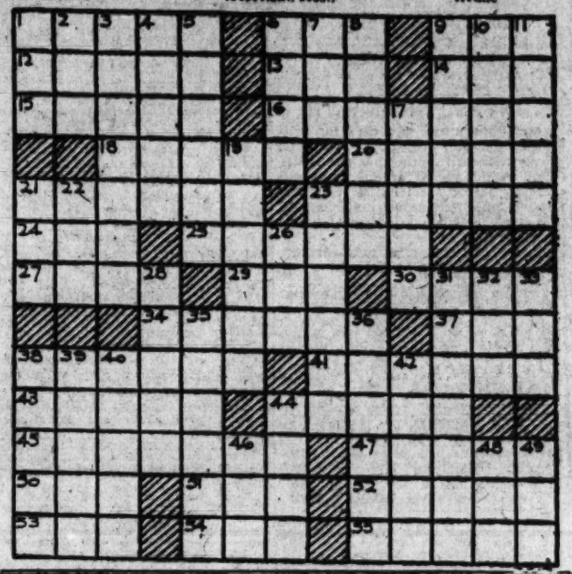

## DICK TRACY--On the Spot

AT THE REQUEST OF THE ACCUSING MERCHANT, DICK TRACY IS SEARCHED FOR COUNTERFEIT MONEY.
SEARCH 'IM GOOD—HE'S PROBABLY LOADED DOWN WITH IT!
WELL FOR——! HERE'S SOME BILLS IN THIS COAT POCKET I DIDN'T KNOW I HAD! GREAT SCOTT, CHIEF—THIS MONEY IS PHONEY—I NEVER NOTICED IT BEFORE!
YEAH—AND ALL THIS STUFF IN YOUR WALLET IS BOGUS, TRACY—EVERY BILL!
SEE—WHAT DID I TELL YOU? SO HE'S YOUR ACE DETECTIVE IS HE? HUMPH! HE'S A CROOK!
WHILE OUTSIDE THE CHIEF'S OFFICE—
I RUN A CLOTHING STORE OVER ON THE AVENUE—AND I WANT TO SEE THE CHIEF ABOUT SOME BAD MONEY A FELLOW PASSED ON ME!
YEAH—AND I RUN A HAT STORE. I GOT SOME OF THE SAME MONEY! IT'S TIME WE PUT A STOP TO THIS THING IN THIS TOWN!
THINGS ARE CLOSING IN, TRACY—IT LOOKS BAD!

MINUTE MOVIES

(All rights protected by the George Matthew Adams Service, Trade Mark Registered U. S. Patent Office.)

## Baby Mine

By Ed Wheelan.

FILM FOOLS
ED WHEELAN'S NONSENSICAL "TALKIE"
WITH FULLER PHUN AND ARCHIBALD CLUBB AS "FAT" AND "SLAT"
HELLO, SLAT,—WHAT SEEMS TO BE THE MATTER?!
I HAVE A TERRIBLE COLD, FAT, MY HEAD FEELS ALL STOPPED UP!!
HAVE YOU TRIED A VACUUM CLEANER?!
TWEEK
HELLO, SLAT, I JUST MET YOUR WIFE DOWN TOWN SHOPPING—SHE CERTAINLY HAS A MAGNETIC PERSONALITY!
SHE OUGHT TO HAVE, FAT!
EVERYTHING SHE HAS ON IS CHARGED!!
PLAP
FAT, I HAVEN'T SLEPT A WINK FOR DAYS!
WHAT'S THE MATTER, FAT,—SICK?!
NO, I SLEEP NIGHTS!!
ZIP
WHAM
MISTAH FAT, DID YOU KNOW THAT THE DIME NOVEL HAS GONE?!
WHERE'S IT GONE TO, MISTAH SLAT?!
IT'S GONE TO A DOLLAR NINETY CENTS!
PLACK
The George Matthew Adams Service, Inc.
1-20

THE GUMPS

Follow the Gumps in the Colored Comic Section of The Sunday Post

By the Way

WELL-MAMA—HERE WE ARE!
DO YOUR STUFF!
YOU SIGNED FOR YOUR ROOMS AND YOUR HOTEL BILL IS NOW OVER DUE—
YOU KNEW THE BILL WAS COMING IN—YOU KNEW THE BILL HAD TO BE PAID—
THE MANAGEMENT HAS JUST SENT YOU A SECOND REMINDER—
PLEASE REMIT.
NOW WHAT?
NOW WHAT—IS RIGHT—WHY DID I EVER ALLOW MYSELF TO GET INTO SUCH A MESS? I CAME HERE AT BIM GUMP'S INVITATION—THIS SUITE WAS FORCED ON ME—I CAN'T GET OUT—AND I CAN'T PAY MY BILL—
1-20
WELL—WE'RE IN FOR IT—CINDERELLA—IF THAT FAIRY PRINCE OF YOURS DOESN'T CARRY YOU OFF SOON—THE RAG MAN WILL—NOW—I HAVE TO GET DRESSED AND GO DOWN TO THE DESK AND MAKE SOME EXCUSE TO THE MANAGER—AND TELL HIM WHY THE BILL IS NOT PAID—HOW I DREAD TO FACE HIM—WHAT SHALL I SAY?
COULDN'T YOU BORROW IT SOMEWHERE?
OH—BY THE WAY—AS I WAS PASSING BY—THAT LITTLE ACCOUNT WILL BE TAKEN CARE OF SHORTLY—THOSE SMALL BILLS DO HAVE A WAY OF SLIPPING MY ATTENTION—
THAT'S QUITE ALL RIGHT—THAT'S QUITE ALL RIGHT—MADAM—BUT OUR RULES—YOU KNOW—
SIDNEY SMITH
Reg. U. S. Pat. Off.; Copyright, 1933, by The Chicago Tribune.

GASOLINE ALLEY

Don't miss this feature in colors in The Sunday Post

Keep Cool

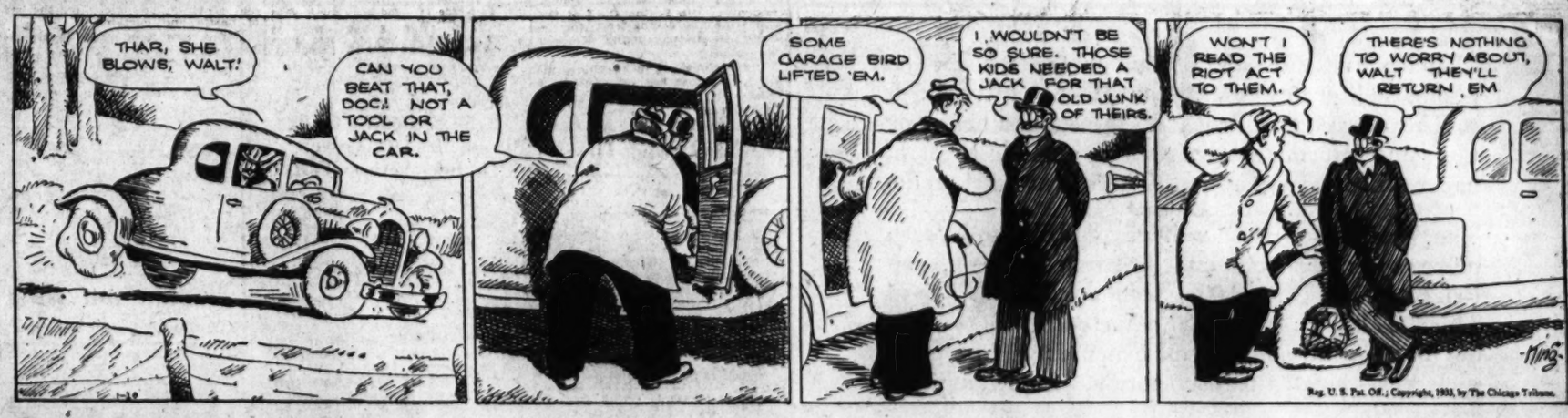
THAR, SHE BLOWS, WALT!
CAN YOU BEAT THAT, DOC! NOT A TOOL OR JACK IN THE CAR.
SOME GARAGE BIRD LIFTED 'EM.
I WOULDN'T BE SO SURE. THOSE KIDS NEEDED A JACK FOR THAT OLD JUNK OF THEIRS.
WON'T I READ THE RIOT ACT TO THEM.
THERE'S NOTHING TO WORRY ABOUT, WALT THEY'LL RETURN 'EM
King

WINNIE WINKLE, THE BREADWINNER

See the Winkle Family in colors in The Sunday Post.

The Tired Business Man

H'M!! THREE O'CLOCK!! I HATE TO WAKE MR. BIBBS UP FROM HIS AFTERNOON NAP, BUT I SUPPOSE THE DOCTOR KNOWS BEST!!
OH MR. BIBBS!! WAKE UP!! WAKE UP, MR. BIBBS!!
YOU'D BETTER WAKE UP NOW, MR. BIBBS!!
ZZZZ
GOSH, I MUST HAVE SLEPT SOUNDLY!! WHAT'S TH' MATTER, MISS WINKLE??
IT'S TIME TO TAKE YOUR SLEEPING POWDERS, MR. BIBBS!
BRANNER
Jan. 20

# Radio Dial Flashes

By ROBERT D. HEINL

THEY are imitating every kind of a sound on the radio, from chopsticks to field artillery, but take it from Capt. William J. Stannard, the sunset gun heard in the Army Band broadcast every Friday afternoon from Washington is the real thing.

"It is the actual firing of the sunset gun at the War College," Capt. Stannard explained. "This bit of realism was worked out by Capt. Kendall J. Fielder, commanding officer of the Army Band. It comes at the conclusion of the concert. First radio listeners hear the Army post bugler sounding retreat, then as the flag is lowered slowly the booming of the sunset gun is heard, and, finally, the Army Band plays 'The Star-Spangled Banner.'"

Through a coincidence, last Friday afternoon the last selection the band played was Sousa's "U. S. Field Artillery March." At its conclusion, the announcer said: "You have just heard an imitation of artillery, now we'll let you hear the real artillery."

Whereupon there came the boom of the 75 gun at the War College. This shot wasn't heard around the world exactly, but by radio was carried to more than fifty cities in the United States.

At the conclusion of this evening's Army Band program (WJSV, 4:30-5 o'clock), the broadcast will be synchronized again with the firing of the cannon. See whether you think the real gun comes up to the imitation cannon you so often hear over the radio.

MRS. FRANKLIN D. ROOSEVELT comes to the microphone tonight to discuss "Woman's Career vs. Woman's Home" (WRC, 9 o'clock).

The first eye-witness description we have seen of one of Mrs. Roosevelt's broadcasts is the following by James Cannon, wide-awake New York radio scribe.

"It was almost broadcasting time," Mr. Cannon writes. "Leo Reisman's orchestra warmed up on the stage of the Times Square studio. But Mrs. Franklin D. Roosevelt, sitting at a small desk on the same stage, didn't seem to mind the tumult of instruments. She was rehearsing her radio address, reading it into the two deaf microphones which would soon carry her voice into the homes of the Nation.

"Louis Howe, the silent man of the Roosevelt advisory board, sat in the darkened wings and scanned the script. Lee Wiley, the handsome torch bearer, wandered aimlessly back-stage, gravely intoning the lyrics of a new song.

"Miss Wiley suddenly walked on the stage. The lights made her black hair gleam, and her eyebrows were thin and arched in continuous surprise. Mrs. Roosevelt glanced up. The torch singer and the future First Lady of the Land shook hands. They chatted for a moment.

"'Don't get messy with these cornets!' warned Reisman. 'Remember, you're not individualists.'

"Mrs. Roosevelt watched the band boss for a moment, and then went back to her script. The announcer signaled that they were on the air. The red curtain went up. The glass curtain came down. The audience applauded. The orchestra slipped into a stealthy melody. Lee Wiley sang her solo in a casually cold voice, full of strange, heartbreaking aloofness. The band boomed another number. And then Mrs. Roosevelt began to talk.

"Miss Wiley watched from the wings. Reisman stood on his platform and stared at the musicians. Some polished their instruments. Others watched the audience beyond the glass curtain. Some closed their eyes as if the spotlight bothered them. Mrs. Roosevelt bowed, and left the air auditorium as soon as she had completed her talk. The band played another number."

JESSICA DRAGONETTE'S solos with the orchestra directed by Rosario Bourdon (WRC, 8 p. m.), will include "Estrellita," "The Sunshine of Your Smile" and Brahms' "Lullaby."

A half-hour's description of the Beaux Arts Ball at the Waldorf-Astoria will be broadcast over WJSV at midnight tonight. The ball this year will take the form of an imaginary world cruise on the S. S. Ile de France, and guests will come "aboard" in the native costumes of any of the ports of call.

SIDNEY FRANKLIN, famous matador, whose last appearance was in an arena in Mexico while the camera ground out scenes for Eddie Cantor's new motion picture, "The Kid From Spain," to be shown at Loew's Palace Theater the week beginning January 27, will be heard over station WJSV at 6:15 o'clock tonight. The talk was arranged late yesterday, when it was learned that Franklin would visit Washington today en route to his home in Brooklyn, N. Y.

A reader of this column arises to say that electrical transcription broadcast records (commonly known as phonograph records used for broadcasting purposes) ought to be made in the presence of an audience.

"Without an audience there is something unquestionably flat about record broadcasts," he declared. "I have been listening to 'Sherlock Holmes,' which is broadcast over WRC by records, or in the fancy language of the broadcasters—electrical transcriptions.

"The actors' voices sound mechanical and as if they were talking to themselves, which is doubtless caused by lack of an audience in the background."

Insofar as the "Sherlock Holmes" series is concerned, grounds for the above criticism doubtless soon will be removed in Washington as it is expected WMAL will take over this series and the National Capital will receive the programs direct from the WJZ New York studios. The records were substituted because WRC could not arrange its schedules to take the original programs.

EDWARD JENDREK, Baltimore tenor, will be featured with Moe Baer's Orchestra over WRC at 7:30 o'clock tonight. Mr. Jendrek is a newcomer on Washington radio programs.

Buddy Harmon and his orchestra, who move into the Wardman Park tonight, will be heard over WRC at 11 o'clock. This Sidney unit will play for the Friday and Saturday night dances.

George Bernard Shaw will be heard over a national network when he addresses a meeting of the Academy of Political Science in New York City on Tuesday, April 11. . . . A special memorial service for Calvin Coolidge, to be conducted before a joint session of the House of Representatives and the United States Senate, will be broadcast by Columbia from 12 o'clock noon to 1:30 on Monday, February 6. . . . The Eskimos, usually on the air at 9 o'clock on Fridays, will be heard on Mondays at 8 o'clock hereafter. . . . Phil Cook, radio's one-man army of voices, is going to present a full hour circus program over WRC on Saturday, January 28. It includes fifteen characters and ten scenes. As usual, Phil Cook will take all the parts.

MR. AND MRS. SETH PARKER recently celebrated their fiftieth wedding anniversary at their home in Maine. It's not the Seth and Ma Parker most of us are thinking about. When Phillips H. Lord created Seth Parker, he thought he had a name all his own. Now, after all this while, he finds that there is a Seth Parker in Durham, Me., not so many miles from Jonesport, the scene of his radio dramas.

## Today's Happenings

Meeting—Officers Association of the District Fire Department, Hamilton Hotel, 8 p. m.

Meeting—Concord Club, Hamilton Hotel, 8 p. m.

Dance—Illinois State Society, Shoreham Hotel, 8:30 p. m.

Meeting—Sentinels of the Republic, Willard Hotel, all day.

Meeting—Association for the Preservation of Virginia Antiquity, Willard Hotel, 2:30 p. m.

Dance—Virginia State Society, Willard Hotel, 8 p. m.

Dance—Wyoming State Society, Willard Hotel, 9 p. m.

Card party—Ohio Girls Club, 1326 Massachusetts avenue northwest, 8 p. m.

Luncheon—Advertising Club, Raleigh Hotel, 8 p. m.

Annual benefit card party—St. Anthony's Hall, Twelfth and Monroe streets northeast, 8:30 o'clock.


BOB WHITE

"The Old Philosopher"

Who is heard each week day at 8 a. m. and 4:30 p. m. over WMAL will answer one question each day in

The Washington Post

BEGINNING

Monday, Jan. 23

*Follow your favorite radio philosopher each morning on this page.*


# LIST OF RADIO PROGRAMS ON THE AIR TODAY

**FRIDAY, JANUARY 20.**

**WRC— National Broadcasting Co. (316 Meters. 950 Kilocycles.)**

6:45 a. m.—Exercises.
8:00 a. m.—Organ Rhapsody.
8:15 a. m.—Morning Varieties.
8:30 a. m.—Cheerio.
9:00 a. m.—Morning Glee Club.
9:15 a. m.—Anne Hard.
9:30 a. m.—Flying Fingers.
9:45 a. m.—Banjoleers.
10:00 a. m.—Melodie.
10:15 a. m.—Breen and De Rose.
10:30 a. m.—Strolling Fiddler.
10:45 a. m.—Betty Crocker.
11:00 a. m.—N. B. C. Music Appreciation Hour, direction Walter Damrosch.
12:00 (noon)—Wilma Rice.
12:15 p. m.—Eldora Stanford, soprano.
12:30 p. m.—Farm and Home Hour.
1:30 p. m.—Carlton Ensemble.
2:00 p. m.—Vida Sutton.
2:30 p. m.—Three Shades of Blue.
2:45 p. m.—Muted Strings.
3:00 p. m.—U. S. Marine Band.
4:00 p. m.—"May We Present?"
4:15 p. m.—Nice String Quartet.
4:30 p. m.—Alice Hutchins Drake.
4:45 p. m.—Lads Next Door.
5:00 p. m.—Sherman Orchestra.
5:15 p. m.—Aunt Sue and Polly.
5:30 p. m.—Flying Family.
5:45 p. m.—Manhattan Program.
6:00 p. m.—Wardman Ensemble.
6:14 p. m.—U. S. Weather Forecast.
6:15 p. m.—"If It's New, We Have It."
6:30 p. m.—Musical Moments.
6:25 p. m.—Hoss Sense Hiram.
6:30 p. m.—"Black and Blue," detective mystery serial.
6:45 p. m.—South Sea Islanders.
7:00 p. m.—Jane Froman.
7:15 p. m.—Hominy Not Harmony.
7:30 p. m.—Auth's Ensemble.
7:45 p. m.—Goldbergs.
8:00 p. m.—Cities Service Orchestra, Cavaliers, Jessica Dragonette, soprano.
9:00 p. m.—Gordon's Birthday Party.
9:30 p. m.—Mrs. Franklin D. Roosevelt.
10:00 p. m.—Chevrolet Program, with Al Jolson.
10:30 p. m.—Concert Orchestra.
10:45 p. m.—"Spanish War Veterans' Pensions." Rice W. Means.
11:00 p. m.—Last-Minute News.
11:02 p. m.—Buddy Harmon Orchestra.
11:30 p. m.—Ozzie Nelson's Orchestra.
12:00 (midnight)—Ralph Kirbery, Dream Singer.
12:15 a. m.—Herb Gordon's Orchestra.
12:45-1:00 a. m.—Don Bestor's Orchestra.

**WJSV—Columbia Broadcasting Co. (288.4 Meters. 1,040 Kilocycles.)**

7:00 a. m.—Elder Michaux.
8:00 a. m.—Sundial.
8:45 a. m.—N. E. F. Meekins.
9:00 a. m.—Tony Wons.
9:15 a. m.—Jack Little.
9:30 a. m.—Health Talk.
9:45 a. m.—Reis and Dunn.
10:00 a. m.—Warren Sweeney.
10:15 a. m.—Frank Crumit and Julia Sanderson.
10:45 a. m.—Ida Bailey Allen.
11:00 a. m.—Captivators.
11:30 a. m.—Ambassadors.
11:45 a. m.—Ben Alley, tenor.
12:00 (noon)—Buddy Harrod Orchestra.
12:15 p. m.—County Agent.
12:30 p. m.—Miniatures.
1:00 p. m.—George Hall Orchestra.
1:30 p. m.—Atlantic City Musicale.
2:00 p. m.—School of the Air.
2:30 p. m.—Fred Berrens' Orchestra.
2:45 p. m.—Round Towners.
3:00 p. m.—Salon Orchestra.
3:30 p. m.—Mrs. Carrie Chapman Catt, "Cause and Cure of War."
3:45 p. m.—Alex Semmler, pianist.
4:00 p. m.—Grab Bag.
4:30 p. m.—U. S. Army Band.
5:00 p. m.—Miniatures.
5:15 p. m.—John Kelvin, Irish tenor.
5:30 p. m.—Sappy.
5:45 p. m.—Lone Wolf Tribe.
6:00 p. m.—Robert W. Horton.
6:15 p. m.—Sidney Franklin, interviewed by Bob Trout.
6:30 p. m.—Gertrude Niesen.
6:45 p. m.—Just Plain Bill.
7:00 p. m.—Myrt and Marge.
7:15 p. m.—Ralph Martin's Orchestra.
7:30 p. m.—Chevrolet Program.
7:45 p. m.—Boake Carter.
8:00 p. m.—Trade and Mark.
8:15 p. m.—Singin' Sam.
8:30 p. m.—March of Time.
9:00 p. m.—Chesterfield Program, Tom Howard and George Shelton, Leonard Maxton's Orchestra.
9:15 p. m.—Fray and Braggiotti, pianists.
9:30 p. m.—Mary Eastman, soprano; Modern Male Chorus, Symphony Orchestra.
10:00 p. m.—Morton Downey.
10:15 p. m.—Easy Aces.
10:30 p. m.—Revue.
11:00 p. m.—Nino Martini Symphony Orchestra.
11:30 p. m.—Globe Trotter.
11:45 p. m.—Abe Lyman Orchestra.
12:00 (midnight)—Beau Arts Ball.
12:30 a. m.—Bernie Cummins' Orchestra.
12:45 a. m.—Hal Kemp Orchestra.

**WMAL—Washington Radio Forum. (475.9 Meters, 630 Kilocycles.)**

8:00 a. m.—Bob White, Old Philosopher.
8:15 a. m.—Morning Devotions, Gunton-Temple Presbyterian Church, Rev. Bernard Braskamp.
8:30 a. m.—Gene Stewart, Kilt console.
9:00 a. m.—Morning's Mail.
9:30 a. m.—Salsman's Orchestra.
9:45 a. m.—Sophocles Papas.
10:00 a. m.—Carl Fenton's Orchestra
10:15 a. m.—Ukulele Due.
10:30 a. m.—Knockout Riley.
10:45 a. m.—School of Cookery.
11:00 a. m.—Vella Winner.
11:15 a. m.—Bernie's Orchestra.
11:30 a. m.—James E. Lee, tenor.
11:45 a. m.—High Spots.
12:00 (noon)—Robert Ruckman, organist.
12:30 a. m.—Goldman Orchestra.
1:00 p. m.—Dance Marathon.
1:15 p. m.—Nell Lewis Stafford.
1:30 p. m.—"This and That."
1:45 p. m.—Gertrude Dyre, pianist.
2:00 p. m.—Novelty Orchestra.
2:30 p. m.—Cafe Accordionist.
2:45 p. m.—Orchestra.
3:15 p. m.—Matinee Artists.
3:30 p. m.—Jolly Fellows.
4:00 p. m.—Myra Marshall, soprano.
4:15 p. m.—Weatherman.
4:25 p. m.—"Old Woman Who Lived in a Shoe."
4:30 p. m.—Bob White, lamp lighter.
4:45 p. m.—Tea Ensemble.
5:00 p. m.—Dance Marathon.
5:15 p. m.—Tone Blenders.
5:30 p. m.—Texas Cowboy.
5:45 p. m.—News Flashes.
6:00 p. m.—Yeomans and McClure.
6:15 p. m.—Charlotte M. Pomeroy, soprano.
6:30 p. m.—Robert E. Clark, trombonist.
6:45 p. m.—Lester Dorsey and Maurice Tibbs.
7:00 p. m.—Amos 'n' Andy.
7:15 p. m.—Abilio Martin Orchestra.
7:30 p. m.—Five Star Theater Program.
8:00 p. m.—Evening Serenaders.
8:30 p. m.—Eugene L. Dahl, tenor.
8:45 p. m.—"The Old Woman Who Lived in a Shoe."
9:00 p. m.—Rawley C Donohoe, barytone.
9:15 p. m.—Robert Ruckman, organist, with Howard Moore, barytone.
10:00 p. m.—The Postilion — Late News from The Washington Post.
10:15 p. m.—Dance Marathon.
10:30 p. m.—Lotus Orchestra.
11:15 p. m.—Goldman's Orchestra.

**WOL—American Broadcasting Co. (229 Meters. 1,310 Kilocycles.)**

7:00 a. m.—Musical Clock.
10:00 a. m.—Old Timers.
10:30 a. m.—Symphonic Bits.
11:00 a. m.—Beauty Hints.
11:05 a. m.—Dance Bands.
11:30 a. m.—Theater Row.
12:00 (noon)—Costumers.
1:00 p. m.—Concerts.
1:00 p. m.—Club Luncheon.
1:30 p. m.—Salon Interlude.
2:00 p. m.—Radio Cooking School.
4:00 p. m.—Adventure Club.
4:15 p. m.—Hawaiians.
4:30 p. m.—Musicale.
4:45 p. m.—Viola Russell Anderson.
5:00 p. m.—Something for Everyone.
6:00 p. m.—Paul Kent.
6:15 p. m.—Howard Cooper, pianist.
6:30 p. m.—"Jack o' Diamonds," by Northern Dramatic Company.
7:00 p. m.—Symphonic Hour.
8:00 p. m.—Leon Brusiloff's Orchestra.

**WBAL—Baltimore. 1,060 Kilocycles. WBAL Independent Operation. 760 Kilocycles.**

7:30 a. m.—Don Hall Trio.
7:45 a. m.—Jolly Bill.
8:00 a. m.—King Kill Kare.
8:15 a. m.—Devotions.
8:30 a. m.—Pepper Pot.
9:30 a. m.—Vic and Sade.
9:45 a. m.—Nancy Turner.
10:00 a. m.—Frances Ingram.
10:15 a. m.—Clara, Lu 'n' Em.
10:30 a. m.—Happy Jack.
10:45 a. m.—Singing Strings.
11:00 a. m.—Music Appreciation Program.
12:00 (noon)—Smackout.
12:15 p. m.—Farm Hints.
12:30 p. m.—National Farm and Home Hour.
1:30 p. m.—Ambassadors.
1:45 p. m.—Rhythmic Serenade.
2:00 p. m.—Poetry Recital by the Bentztown Bard.
2:15 p. m.—Words and Music.
2:30 p. m.—Ivy Scott, soprano.
2:45 p. m.—Concert Petite.
3:00 p. m.—Betty and Bob.
3:15 p. m.—United States Marine Band.

**(760 Kilocycles.) Synchronized Operation WBAL-WJZ. (Tune WBAL on WJZ Dial Setting.)**

4:00 p. m. to 12:00 p. m.—Programs same as WJZ.

**WJZ—New York (760 Kilocycles).**

5:30 p. m.—The Singing Lady.
5:45 p. m.—Orphan Annie.
6:00 p. m.—Del Lampe's Orchestra.
6:30 p. m.—Betty Boop.
6:45 p. m.—Lowell Thomas.
7:00 p. m.—Amos 'n' Andy.
7:15 p. m.—Hilda Burke.
7:30 p. m.—Charlie Chan.
8:00 p. m.—Phil Spitalny.
8:30 p. m.—Adventures in Health.
8:45 p. m.—Howard Thurston.
9:00 p. m.—First Nighter.
9:30 p. m.—Eddie and Ralph.
10:00 p. m.—Alice Joy.
10:30 p. m.—Shields' Orchestra.
11:00 p. m.—"Mrs. Nagsby."
11:15 p. m.—Aileen Stanley, soprano.
11:30 p. m.—Lew White Night Song.
12:00 (midnight)—Cab Calloway Orchestra.
12:15 a. m.—Howard Thurston.
12:30 a. m.—Gus Van and Furst Orchestra.

**BAND CONCERT.**

**U. S. MARINE BAND ORCHESTRA.**

Marine Barracks Auditorium, 3 P. M.

Grand march from "The Prophet" ..... Meyerbeer
Excerpts from "The Chocolate Soldier" ..... Straus
Overture, "The Spirit of the Wolowgden" ..... Grossmann
Flute solo with string accompaniment. "Suite in B Minor" ..... Bach
"Slavonic Intermezzo" ..... Flick-Sieger
Characteristic, "Firefly Fancies" ..... Elig
Suite, "Peramora," Rubinstein: (a) Balladeren Dance, No. 1. (b) Candle Dance. (c) Wedding Procession.
Marines' hymn. "The Halls of Montezuma." "The Star-Spangled Banner."


NEW! VICKS VORATONE ANTISEPTIC

Gargle and Mouth-wash at HALF the usual price

UNUSUAL TRIAL OFFER At Your Druggist's


See Page 5

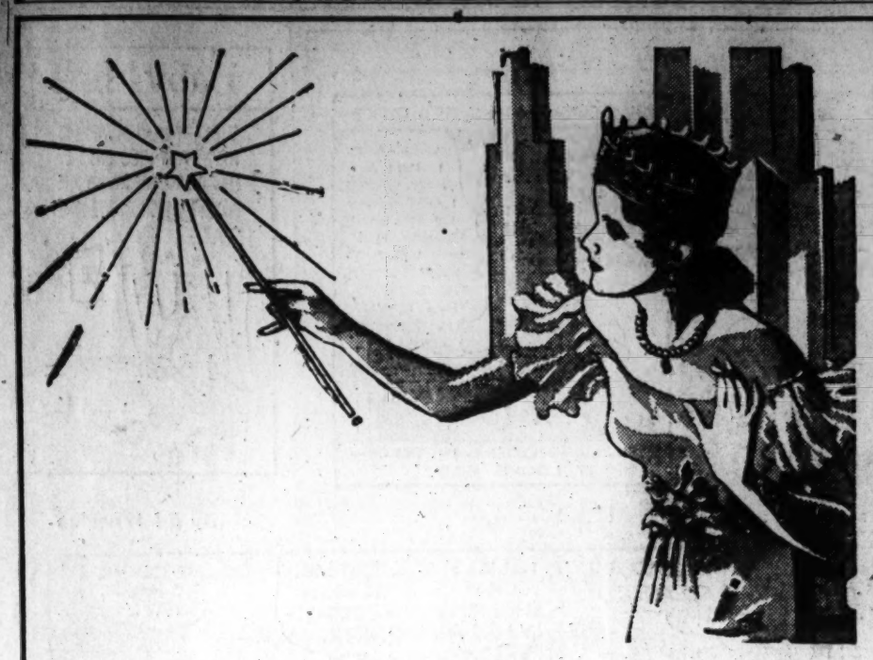

# $10,500 . . . WILL BE PAID FOR CHARM

## GIRLS! The Washington Post presents to you one of the most remarkable opportunities ever announced. We are seeking 51 of the most charming girls in the world to serve as "Queen and Her Court of Honor" to dedicate the Century of Progress International Exposition at Chicago, by exclusive arrangement with the Century of Progress.

You are invited to submit your photograph—or the photograph of any relative or friend. Just send it to The Washington Post with the coupon below or the same information written on another sheet of paper. It costs you nothing. There is no work to do.

The Washington Post will pay $10,500.00 in cash prizes to the girls chosen. There are three Grand Prizes—First, $5,000.00; Second, $3,000.00; and Third, $2,000.00. Also 100 other cash prizes totaling $500.00. In addition all expenses will be paid, such as hotel, transportation, entertainment, gowns, etc.

Unmarried girls everywhere are eligible—excepting professionals, such as stage girls or artists' models. This is *not* a "Beauty" contest. It is a competition to find the 51 most charming girls in the world. Judgment will be based upon loveliness, gracefulness and character.

Send in your photograph at once. Any kind of photograph, at least 6 by 8 inches in size, that has been taken within the past 12 months will do. For full particulars see next Sunday's Post.

**The Washington Post**

*"The Capital's Greatest NEWSpaper"*

### TRANSMITTAL COUPON

"QUEEN" Competition, The Washington Post,
Washington Post Building, Washington, D. C.

I submit the attached photograph to be entered in your offer of $10,500 in Cash Prizes to find a "Queen" and her "Court of Honor" to dedicate the Century of Progress International Exposition at Chicago and agree to abide by the rules published by you. I also grant to you the right to publish this photograph in any manner you may determine.

The name of the person in this photograph is .....

Her street address is .....

City ..... State .....

Her occupation is .....
(State whether stenographer, clerk, school girl, home girl, &c.),

The color of her hair is: ☐ Blonde ☐ Brunette ☐ Titian

The color of her eyes is..... Weight ..... Height .....

Submitted by .....
(Signature of person submitting photograph)


# DISTRICT BEER FIGHT EXTENDS TO SENATE

## Tydings Will Ask Committee to Vote Out His Act Without Hearings.

By ROBERT C. ALBRIGHT.

A bicameral battle for District beer at this short session was promised yesterday when Senator Millard E. Tydings (Democrat), Maryland, following the lead of House District Committee wets, introduced a 3.2 per cent District beer bill in the Senate.

The veteran Maryland advocate of repeal will ask the Senate District Committee to vote out his bill without hearings. He thinks testimony taken by Representative Vincent L. Palmisano's House District Judiciary subcommittee on the Black beer bill will suffice both sides.

The Tydings measure was unexpectedly introduced while drys were having their innings yesterday before the House subcommittee. It conforms in details with the substitute bill laid before the House group Tuesday by Rufus Lusk, Crusaders executive, proposing a local tax of $1.20 a barrel on all beer sold in the District.

**Capper Offers Hearings.**

Although a dry of consistent record, Senator Arthur Capper (Republican), Kansas, chairman of the Senate District Committee, offered at once to hold hearings on the Senate measure should Mr. Tydings seek them. Informed of the Marylander's position that this would amount to unnecessary duplication, Senator Capper concurred in his view.

Like the House District Committee, the Senate District group is predominantly a wet committee, as was demonstrated last session when Senator Robert B. Howell (Republican), Nebraska, unsuccessfully tried to force a vote on his local "home raid" bill, authorizing local liquor raids on little more evidence than suspicion. The committee refused even to report the measure out minus recommendations.

Senator Tydings on numerous occasions has flayed local liquor conditions under the eighteenth amendment, and likes to cite police statistics showing increased arrests of Washington minors for drunkenness during the prohibition era. He fought the Howell bill to a finish, and is ready to put up an equally vigorous battle for District beer.

Drys were unable to complete their testimony on the Black beer bill before the House subcommittee yesterday. Chairman Palmisano set aside Tuesday for them to conclude their case. Additional wet witnesses will be heard at final hearings Thursday.

**Drys Alarmed by Bill.**

The drys are taking the local beer bill seriously, as evidenced by the fact that Bishop James Cannon, jr., ardent advocate of prohibition, has not missed a hearing.

Wilbur La Roe, jr., attorney for the civic committee of the Washington Federation of Churches, at hearings before the House group yesterday, attacked the Black bill as "loose and carelessly drawn."

"Al Capone could hardly have drawn a bill more to his liking," he said.

Mr. La Roe called the bill unconstitutional and charged a lack of regulatory features restricting beer from being sold next door to churches or schools.

"The Crusaders called this a model bill, yet it would authorize the sale of liquor in the best residential sections of the District," he said. "This so-called model bill does not limit the number of saloons in any one block. Even under the old law there was a maximum of four saloons to one block, counting both sides of the street."

**Legality Is Challenged.**

Introduced by Canon William S. Chase, Andrew Wilson, local attorney, also challenged the constitutionality of the bill. He argued that beer actually contains no food elements and is really nothing more than poisoned water.

"This bill in this form, or any amended form which permits what it seeks to do, is diabolical," he said.

A statement asking an unfavorable report was submitted by Louis B. Nichols, representing the Organized Bible Class Association of the District. He said the association opposes the measure "because our primary interest is the moral and social welfare of the District, which we believe to be seriously threatened by the proposed return of legalized beer."

Col. William O. Tufts, of the Washington Federation of Churches, represented that organization as opposed to the measure.

# World Labor Step Nearer 5-Day Plan

## Geneva Delegation Adopts Resolution Aimed at Unemployment.

Geneva, Switzerland, Jan. 19 (A.P.).—Workers' organizations represented at the international labor conference scored what their leaders regarded as a distinct advance today in obtaining adoption by the conference of a resolution indorsing reduction of working hours as a measure which would contribute to reducing unemployment.

The resolution, presented by the principal government delegations except that of Great Britain, and supported solidly by the workers' delegates, also favors maintenance of the workers' standard of living, but avoids mention of wages.

The conference then began discussion of the question as to wether agriculture should be included in the proposed agreement on reduction of hours.

# Salvation Army Waste Collections Help Jobless

The social service branch of the Salvation Army provided 7,200 working days for jobless men through collections of waste paper and cast-off clothing and furniture from Washington homes in the three months ended January 15, Brig. John G. McGee, director, announced yesterday.

A total of 800 tons of paper, 22,954 garments, 4,162 pairs of shoes, 1,154 pieces of furniture and 18,000 miscellaneous articles were collected and distributed. Men employed in the work were housed, fed and clothed and paid $6,425 during the period. The service distributed $11,401 among local merchants in carrying on the work.

**Capital Firm Wins Contract.**

Contract for construction of the Piney Branch retaining walls was awarded yesterday by the District Commissioners to Rose & Reddick, Inc., of Washington, on its low bid of $24,832.82.

# 5,000 MINE WOMEN PLAN ILLINOIS MARCH

## Conference of Rival Unions Adjourns After Failure to Reach Agreement.

Springfield, Ill., Jan. 19 (A.P.).—As the peace parley between representatives of rival miners' unions was adjusted today, with no announcement of an agreement being reached, 5,000 women of the Progressive Miners' Auxiliary made plans to march upon the State Capitol.

Agnes Burns Wieck, president of the auxiliary, said they would present a three-fold program to Gov. Henry Horner and the State Assembly to settle the strife precipitated by the wage dispute between the Progressive and United Mine Workers of America.

The program asks, Mrs. Wieck said, unemployment insurance supported by industry and the State instead of by the workers, increased State aid for the unemployed and assurance of civil liberty and the right of free speech and assemblage, which, the Progressives have charged, has been denied them in Christian and Franklin Counties.

Motorcades from 50 mining towns will carry the women to Springfield a week from tomorrow. Mayor John W. Kapp today granted them permission to parade through the city's streets, with an escort of motorcycle police, and National Guard officers extended the use of the State arsenal as a concentration point.

Representatives of the rival miners' factions, which met four days ago at the behest of Gov. Horner, conferred with him today, but no announcement was made concerning the outcome of the negotiations. They will see him again tomorrow.

# County Board Tells Employe Cut Stand

## Prince Georges Heads Did Not Authorize Publishing of Letter Plea.

In indorsing a letter asking Prince Georges County employes to take a 10 per cent cut, the county commissioners did not given authority for the letter to be published over their signature, Walter M. Grimes, chairman of the board, said last night.

Mr. Grimes revealed that he would ask all newspapers in the county not to publish the letter as a communication from the commissioners. The letter was drawn up by the county Taxpayers Association and indorsed by the board at its meeting Tuesday. The letter was then sent to the papers by the association, but over the commissioners' signature.

The disputed letter calls on all persons receiving pay from the county to voluntarily take a cut of 10 per cent, and for those persons having authority over other employes to cut the pay of their subordinates. Mr. Grimes said that while the board was in sympathy with this move to cut county expenses, they felt it was too early to make such a demand. The Legislature has not yet acted on a proposal to cut salaries one-tenth.

# Ousted Fire Force Declines to Retire

## Hyattsville Controversy to Be Settled by Court Action.

No overt act marked the unofficial truce yesterday between the original Hyattsville Volunteer Fire Department and the town council, which voted the old department out of existence and formed a new one Wednesday night.

The original company retained possession of the fire apparatus and the firehouse, to which it retired after the ouster order. It will answer all alarms and will continue to act as the Hyattsville Fire Department until a competent court orders it out, Noble F. Rushe, chief, said.

The new company has made no effort to take possession of the fire equipment, although it had been thought earlier that an alarm might cause a physical clash between the two factions. It was learned last night, however, that the council will probably not order the new company to take possession, but will await court action to depose the old company.

# Society Tonight Hears Marco Polo Traveler

Maynard Owen Williams, staff writer and photographer of the National Geographic Society, will tell of his experiences in a recent crossing of Asia by specially designed motor cars in an address before members of the society at the Washington Auditorium tonight. Mr. Williams made the 7,000-mile journey with the Citroen-Haardt transasiatic expedition and was the only non-French member of the group.

To illustrate his talk, Mr. Williams has had slides made from selections from the thousands of photographs which he took showing the open country, modern cities, ancient ruins, industries, tribal customs and the scores of racial types which he encountered. Much of the route followed by the expedition was along "the Marco Polo trail," the road followed by the famous Venetian traveler more than 400 years ago.

Secure competent help with Post Classified Ads. Just phone National 4205.

## PUBLIC NOTICES

COMMISSIONERS OF THE DISTRICT OF Columbia. January 19, 1933. Notice is heres given that the Commissioners of the District of Columia, under authority granted in Public Act No. 173, approved June 14, 1932, propose to issue an order to take effect not less than 30 days from the date hereof, providing for the closing of certain alleys in the District of Columbia described as follows: Public alleys in square one (1), abutting on lots 809 and 833 in said square, being the 30-foot alley running south for a distance of 107 feet from the 27-foot alley in said square, and also the 27-foot alley running west to its terminus from the west line of lot 28, in said square. Public alley 30 feet wide, in square 73, said alley proposed to be closed projecting for a distance of 46.92 feet north from the east and west 30-foot alley in said square. Public alley 10 feet wide in square 235 abutting on lots 94 to 100 and lot 811 in said square; and also public alleys 2 feet and 6 feet wide running west from Thirteenth street, and abutting on lots 78 to 85, 100 and 811 in said square. All of the public alleys in square 554; and also Hamilton place, 50 feet wide, abutting on lots 830, 846, 847 and 848 in said square. All interested property owners are hereby notified that the Commissioners of the District of Columbia will grant a public hearing to determine the question as to any property rights which may be affected, if such hearing is requested by any interested property owner, the date of said public hearing to be determined after any such request is received by said Commissioners. No such request being received, order will be issued by the said Commissioners to take effect not less than thirty days after the date hereof as aforesaid. L. H. RHICHELDER-FER, H. B. CROSBY, JOHN C. GOTWALS, Commissioners of the District of Columbia.

## PROPOSALS

PROPOSALS WILL BE RECEIVED BY THE Bureau of Supplies and Accounts, Navy Department, Washington, D. C., until 10 o'clock a. m., January 24, 1933, for furnishing door latches, aircraft projectors, to the Navy Yard, Washington, D. C., etc. Apply for proposals to the Bureau of Supplies and Accounts. J. J. CHEATHAM, Paymaster General of the Navy. 13,20

TREASURY DEPARTMENT, Office of the Supervising Architect, Washington, D. C., January 17, 1933.—Sealed bids in duplicate subject to the conditions contained herein, will be publicly opened in this office at 3 p. m., February 7, 1933, for furnishing all labor and materials and performing all work for the miscellaneous bronze and hollow metal work for the U. S. Department of Commerce Building, Washington, D. C. The prevailing rate of wage shall be paid all laborers and mechanics employed on the project as provided in the Act of March 3, 1931 (Public No. 798). Drawings and specifications, not exceeding one set, may be obtained by any satisfactory general contractor at this office in the discretion of the Supervising Architect. Jas. A. Wetmore, Acting Supervising Architect. 20,21,23

## AUCTION SALES

MONDAY, JANUARY 23, 1933—
THOS. J. OWEN & SON, Auctioneers,
1431 Eye Street Northwest.

TRUSTEE'S SALE OF VALUABLE IMPROVED REAL ESTATE, BEING BRICK DWELLING KNOWN AS PREMISES NO. 1531 EIGHTH STREET NORTHWEST.

By virtue of a certain deed of trust duly recorded, in liber No. 5853, folio 345 et seq., of the land records of the District of Columbia, and at the request of the party secured thereby, the undersigned trustee will sell, at public auction, in front of the premises, on MONDAY, THE TWENTY-THIRD DAY OF JANUARY, A. D. 1933, AT TWO O'CLOCK P. M., the following-described land and premises, situate in the City of Washington, District of Columbia, and designated as and being lot 61, in the subdivision made by Henry Orth, of a part of square 421 as per plat recorded in the Office of the Surveyor for the District of Columbia in liber 33, folio 93.

TERMS OF SALE: One-fourth of the purchase-money to be paid in cash, balance in three equal installments, payable in one, two and three years, with interest at six per centum per annum, payable semiannually, from day of sale, secured by deed of trust upon the property sold, or all cash, at the option of the purchaser. A deposit of $300.00 will be required at time of sale. All conveyancing, recording, &c., at cost of purchaser. Terms of sale to be complied with within thirty days from day of sale, otherwise the trustee reserves the right to resell the property at the risk and cost of defaulting purchaser after ten days' advertisement of such resale in some newspaper published in Washington, D. C.

WILLIAM L. KING,
Surviving Trustee,
907 Fifteenth street northwest.
P—Jan12,14,16,18,20,23

TUESDAY, JANUARY 31, 1933—
THOS. J. OWEN & SON, Auctioneers
1431 Eye Street Northwest.

TRUSTEES' SALE OF TWO-STORY BRICK APARTMENT, KNOWN AS NOS. 940 AND 942 TWENTY-SIXTH STREET NORTHWEST, CONTAINING TWELVE APARTMENTS OF THREE ROOMS, PORCH AND BATH EACH.

By virtue of a certain deed of trust duly recorded in Liber No. 5013, folio 329 et seq., of the land records of the District of Columbia, and at the request of the party secured thereby, the undersigned trustees will sell, at public auction, in front of the premises, on TUESDAY, THE THIRTY-FIRST DAY OF JANUARY, A. D. 1933, AT THREE-THIRTY O'CLOCK P. M., the following-described land and premises, situate in the District of Columbia, and designated as and being original lot 21 in square 5.

TERMS: Sold subject to a prior deed of trust of $27,500.00, further particulars of which will be announced at time of sale; the purchase price above said trust to be paid in cash. A deposit of $500.00 required. Conveyancing, recording, etc., at purchaser's cost. Terms to be complied with within thirty days, otherwise deposit forfeited and the property may be advertised and resold at the discretion of the trustees.

JULIUS I. PEYSER,
FRED McKEE,
F—Ja20,23,25,27,30,31 Trustees.


**Guest Tickets to LOEW'S THEATERS WITH Post Want Ads**

The Washington Post will present two free guest tickets to Loew's PALACE THEATER with each paid-in-advance want ad for 7 times or more.

**Starting Friday**

Edmund Lowe and Victor McLaglen in "HOT PEPPER" with Lupe Velez.

**The Washington Post**

"The Capital's Greatest NEWSpaper"


## LOST 1

BILLFOLD—With sum of money and personals; in the 3600 block of Conn. ave. Reward. 1706 T st. nw., Apt. 24; Dec. 4649.

BRACELET—Gold, with charm and tin with initial "M;" lost Sunday evening; reward. North 5744.

PAIR OF silver oxfords on platinum and pearl chain, Monday evening, Jan. 16th, between Constitution Hall, Allies Inn and 17th and K sts.; reward. Return to G. E. Carroll, Mt. Vernon Seminary. Phone Clev. 1400.

STRAYED from 3027 Channing st. ne., black and brown female dog; large goitre. Reward. Call Lin. 3895-R before 8 a. m., after 5 p. m.

WHEEL, red wire (spare), vicinity New Jersey ave. and D, Jan. 11; reward. Call AT. 4240, Apt. 202, bet. 5 and 7.

WRIST WATCH—Lady's Bulova; Friday, in Northwest, between Eye and M and 16th sts and Conn. ave. Reward. Decatur 5000, No. 106.

WRIST WATCH gent's; Gruen; between 9th and L and 3500 13th st. nw. Liberal reward. District 1180.

WRIST WATCH—Gold, black enamel trimming, initials G.H.P on back; reward. Phone Decatur 0123.

## PERSONALS 3

CHAMBERS CO.
Ambulance Service, $4.00.

ARTHRITIS, rheumatism, indigestion or kidney trouble, try Jordan White Sulphur Springs Mineral Water, 50c gallon by case; no benefit, money refunded. 902 10th st. nw.; Met. 8474.

BODY MASSAGE—Masseur from New York City; gentlemen only. NAt. 5058.

CAPITAL City Commercial College offers few select students opportunity earn half tuition; day school; cooperative plan. Met. 4227.

CHILDREN BOARDED with mother's care; special attention to diet; well-equipped playground; doctors' refs. exchanged. Cleve. 3977.

DANCING—Miss Girardeau L'Egare, 831 18th nw., Met. 2511. Ball room dancing; 5 private lessons, $5; or class.

DETECTIVES—Private; confidential. Offices 3d fl., Munsey Bldg.; Dist. 7064.

DIETITIAN—College graduate; 3 years hospital experience; will give instructions for special diet in private homes. Alex. 2914.

HOME for aged and convalescents; convenient location; nurse's care day and night; special diets; reduced rates. Potomac 2654; 1761 N st. nw.

INVIGORATING electrical sun-ray treatment for colds, rheumatism. No. 2768.

LADY, employed in Govt, permanent, desires a personal loan of $500; terms to suit. Will protect by insurance. Box 114, Washington Post.

LET DR. DELLA LEDENDECKER'S WONDERFUL HANDS RUB THOSE ACHES AND PAINS AWAY. 3025 O NW. WEST 1120

CHAMBERS CO.
One of the Largest
Undertakers in the World.

M. H. STATON, consultant on human problems; member Society Human Engineers; readings, $1. District 1953

MASSEUSE, nurse, white, refined, will call hotel or home. 617 F st. nw., room 203. DI. 3687.

MASSEUSE—Using special positive treatment for neuritis, nervousness, cold; violet ray; your home or mine. Clev. 1178.

MASSEUSE—Graduate colored nurse; speaks German, French; refined only. Decatur 5297.

## PERSONALS 3

MONEY advanced on watches, diamonds, jewelry, antiques, gold, silver, pawn tickets. Livingston, 601 13th nw.; Na. 5649.

NURSE—Hospital training; white; massage; hours, 9 to 5:30 p. m., open Sundays. AT. 4173.

PACKARD for rent by week or month. Call Lin. 9695-J.

PINE baths, also rubs. New York nurse, colored; refined only. North 0586.

TRAINED NURSE—Kind, sympathetic; desires cases to care for; invalid or baby; physician's reference. North 1567-J.

TRAINED child specialist; Wellesley graduate desires resident tutor or governess position; ref. exchanged. Box 93, Washington Post.

MASSAGES
White graduate masseuse; also your hotel or home; appointment. Met. 8420.

FLASH RADIO SERVICE, 75c
Tubes Tested FREE
1930 3rd St. N.E. Lincoln 7854

ASTROLOGY—The Washington Institute of Health and Healing, Inc., is holding its 1933 course of healing, also for the study of astrology. Classes every Wednesday evening, 8 p. m., at 1783 N st. nw.; phone North 9493.
Dr. MacKNIGHT, Private Teacher.

CHAMBERS CO.
Complete Funeral as low as $65.

COLLECTIONS
You can not borrow cash on your delinquent bills. We buy them outright or furnish you a 10% guaranteed plan.
MR. ALLEN, COLUMBIA 2333.

Blankets, sheets, pillow slips, mattresses, rugs, etc., at very reasonable prices. Easy payments as low as
25 Cents a Week
Call Adams 8543 and our agent will call at your home and show you samples.

INVEST IN HEALTH
Graduate nurse will care for convalescents and run-down patients; lovely detached home, spacious lawns, large outside rooms, private and semi-private baths; special diet, tray service; colonic irrigations; massage. Call Col. 1727 for further information and special rates.

## CLAIRVOYANTS 4

LICENSED BY DISTRICT OF COLUMBIA.
DR. JANE B. COATES—Readings by appointment. Col. 6227. 3 days free treatment with each. 1473 Meridian pl. nw.

D'ASHMAN 704 13th NW., Near G
NA. 9361.
ADVICE ON ALL AFFAIRS OF LIFE.

MADAM ZARA 520 D ST. NE.
Cards, palm—Full readings, $1.00.

JEANETTE PARKER
GIFTED LIFE READER.
Reads your entire life, giving names, dates and facts pertaining to your welfare and happiness. Special readings this week, $1.00. Hours, 9 to 9. 730 7TH ST. N.W.

THE WONDER MAN
Knows all. Tells all—Sees all—Tells what is on your mind. Never has seen you. Tells what you wish to know without asking a question. You have been to others, now see the best. Prof. Avon, 943 Pa. ave. nw., next to Franklin Bank. Hrs. 9-9. Daily-Sunday. Don't mistake address.

MADAME MEMBRANCE,
Clairvoyant-palmist, gives truly advice on all affairs of life. Tells your past, present and future. Tells you just how to overcome your troubles and bad luck. Special 82 readings, $1. Hours, 9 to 9. 604 F st nw., near the corner of 6th st.

## SPIRITUALISTS 5

J. K. SIMMONS, SPIRITUAL ADVISER. Readings by appt.; seances Thurs., 8 p. m. 1341 NEWTON ST. NW. Col. 4342.

PIERRE L. O. A. KEELER,
Forty years in Washington, known the world over for messages by independent writing. 1456 Park road. Interviews by appointment. Col. 3166-J. Member Unity Church.

Metro 2726 Mrs. Rizpah Eldon Hrs. 9 a.m. to 9 p.m.
Private Spiritual Consultation Daily
Seance on Monday, 8 P. M.
Cor. 14th and Mass. nw. Entr. 1336 Mass.

## MOTOR TRAVEL 6

PRIVATE CARS—All cities; cut-rate bus tickets; Los Angeles, $33. U. S. Travel Bureau, 1221 Pa. ave.; Met. 7411.

SEE US FIRST—GET OUR RATES WHEN THINKING OF TRAVELING. PRIVATE CARS.
CUT-RATE BUS TICKETS. ALL POINTS. NATIONAL TRAVEL BUREAU, 1401 EYE ST. NW. MET. 7987.

GREATLY REDUCED RATES TO EVERY PART OF THE UNITED STATES.
Baltimore, Round Trip Good Until Used ..... $1
NEVINS BUS LINES
807 13TH ST. NW. MEt. 4437.

## AUTOMOBILES for SALE 7

A MODEL 65 1929 Chrysler Coach will be offered as a special today for $65. First come, first served. A rare opportunity. L. P. Steuart, Inc., 1325 14th st. nw. Dec. 4803.

AN UNUSUAL BUY—1928 Buick Master 6 sedan. Price, $185. L. P. Steuart, Inc., 1325 14th st. nw. Dec. 4803.

CADILLAC 16 CYLINDER SPORT ROADSTER.
Snappy 1931 job; tip-top condition; de luxe; cost $6,000; priced most reasonably.
LUSTINE-NICHOLSON MOTOR CO.,
Hyattsville, Md. Greenwood 2200.

CHEVROLET 1928 ROADSTER $39
Many other bargains. 629 L St. N.W.

CHEVROLET—1931, special de luxe sedan; $325. Steger Motor Co., 645 Maryland ave. ne. Li. 0178.

CHEVROLET '30 Coach. Original paint like new. Mechanically guaranteed. Car has had best of care. Driven very little. Price $195.
MODERN AUTO EXCHANGE
2803 14th St. N.W. Col. 10472

CHEVROLET—1931 4-door sedan; newly painted with the new iridescent type of paint, generally found on only the most expensive cars. A rare bargain at $264. L. P. Steuart, Inc., 1325 14th st. nw. Dec. 4803.

CHEVROLET—1931 Coach, 2d series; appearance and condition like new; $295. 1931 de luxe custom sedan, 6 w. w. and trunk, $375. Auto Mart, 1333 14th nw.

CHEVROLET—1929 Cabriolet; rumble seat; appearance and mechanical condition exceptionally good; priced for quick disposal; $95. Auto Mart, 1333 14th nw.

Chevrolet '32 Coach; perfect condit., $395. Terms, trade. BARRY-PATE Motor Co., 1360 Park rd. nw. Adams 10202.

CHEVROLET—1932 4-door Sedan, a "Trew value," at $475. The Trew Motor Co., 1509 14th st. nw. Dec. 1910.

CHEVROLET 1932 SPORT COACH.
New car condition; has been driven only 4,000 miles by experienced driver; only $135 down.
LUSTINE-NICHOLSON MOTOR CO.,
Hyattsville, Md. Greenwood 2200.
Open evenings—Come over.

## AUTOMOBILES for SALE 7

CHEVROLET—1931, convertible coupe, $265. Steger Motor Co., 645 Maryland ave. ne. Li. 0178.

CORD Front drive sport sedan; six wheels; new paint; good tires; motor in excellent shape. $745
STANLEY H. HORNER, INC.,
1015 14th St. N.W. Nat. 5800

ESSEX—'29 Challenger coach. A-1; need cash; $95. 4909 14th st. nw.; GE. 5402.

FORD 1931 COUPE;
splendid condition throughout; priced for quick sale; $70 down.
LUSTINE-NICHOLSON MOTOR CO.,
Hyattsville, Md. Greenwood 2200.

FORD—1931 Victoria coupe; like new; new tires; priced ridiculously low; cash only. North 9657.

FORD—'30 sport roadster; new top, new tires; mechanically perfect. Barry-Pate Motor Co., 1360 Park rd., Ad. 10202.

FORD, '31, de luxe equipped sedan. Trunk, metal tire covers, radiator screen and special wheels. The finest looking car of its kind in Washington. Price $335. Worth a great deal more. Mr. Bland, Col. 9396.

FOR SALE—1932 Roskne coach; must dispose of before Jan. 23. Can arrange to finance. Kenneth Thompson, GE. 5076.

Good Used Cars.
NOLAN MOTOR CO.,
1111 Eighteenth St. NW.

HUPMOBILE 1930 Sedan; 6 wire wheels and trunk rack. Perfect condition throughout $345
GRAHAM MOTOR SALES,
1526 14th st. nw. Pot. 0772.

I HAVE for sale a 11B Franklin Sedan that looks as good as new; your chance to procure a high-grade car for less than $175. Charles Scott, Met. 9734.

I WILL SELL my 1930 Buick 6 wire wheel coupe at a sacrifice. Mrs. Hunt, Col. 3247-R.

OLDSMOBILE 1931 SEDAN
An exceptional used car; rich black finish; disk wheels, with white sidewall tires; bargain. $397.
H. B. LEARY, JR. & BROS.,
1321 14th St. NW.

PLYMOUTH 1932 4-door Sedan. New tires. Thoroughly reconditioned. A bargain at ..... $350
MT. VERNON MOTORS,
1234 Ninth St. N.W. Nat. 7996.

PLYMOUTH—1930 Sedan, 2d series; thoroughly reconditioned and priced to sell quickly; $185. Auto Mart, 1333 14th nw.

PONTIAC—'29 De Luxe Coach; new tires; perfect condition thruout; $195; terms, Barry-Pate, 1360 Park rd. Ad. 10202.

WILLYS—6 sedan, 1931. Must sacrifice; in excellent condition except one fender; price, $135. 13th and E sts. nw. parking lot.

1931 CHEVROLET SEDAN—New paint, good tires; would make a wonderful taxicab. Can not accept car in trade, but can arrange to have deal financed through local dealer. Addison Smith, North 6563.

50 Used Cars Priced Right.
LOGAN MOTOR CO.,
1810 E St. N.W.

BUY A "CHERNIZED" USED CAR.
Cherner Motor Co., 1781 Florida ave. nw.
Open evenings until 10 P. M.

1932 STUDEBAKER COMMANDER SEDAN
Driven less than 300 miles. Regularly priced at $1,835. A real buy for some one at a tremendous reduction.
Call North 8513
Tom's Auto Service.

## MOTORCYCLES for SALE 7A

1933 HARLEY-DAVIDSON — New; $295. Easy terms. H. A. Bowie, 621 H st. nw.

## AUTO TRUCKS—TRACTORS 8

CLEARANCE SALE
G. M. C. '29 2½-ton dual-pneu. extra long chassis equipped with large bulldog van body disc wheels, any demonstration ..... $575.00
Reo heavy duty 3-ton dual-pneu. with latest model under-hoist dump body ..... $290.00
Republic 6-cyl. dual-pneu., large bulldog van body ..... $250.00
G. M. C. 1-ton panel with Buick motor ..... $150.00
Chev. 1-ton open express truck ..... $125.00
Chev. 1929 light delivery ..... $90.00
G. M. C. light delivery panel body. $75.00
Solid tire trucks from 1½ tons to 3½ tons, all makes and models from ..... $50.00 up
ROBERT HERSON'S AUTO EXCHANGE.
72 Pla. Ave. N.E.

## AUTO PAINTING—Plating 11

$15.00 AUTO PAINTING
ACE GARAGE
Rear 1144 18th St. N.W.

## GARAGES 12

GARAGE—Two-car, for rent; $10 month. 1332 East Capitol st.

## WANTED—AUTOMOBILES 13

CASH FOR YOUR CAR
or will pay unpaid balance and give you difference in cash. See Mr. Barnes, 1729 14th st. nw.

## RECOMMENDED SERVICE 14

The following business concerns guarantee satisfaction to Post readers. Any complaint found necessary to be made to The Post will receive prompt attention. For admission to Recommended Service Column call National 4205, Branch 43.

ALL-STATE Transfer Co., 908 Q nw. Anything moved anywhere. For best rates call Pot. 4807.

ANY painting and papering? I need work. Will give attractive prices. Best references. R. P. Letts, Met. 5316.

CARPENTERING, painting, glazing, fencing, roof mending; jobbing or by day. Call North 5537. J. E. Gilliss.

CARPENTER WORK, all kinds; painting; metal weather strips, rustless screens, oak floors; guaranteed. J. A. Hillman, 118 15th ne. Atlantic 4976.

CITY'S MOST REASONABLE PRICES on radio repair; work guaranteed. North Capitol Radio Service, 1406 N. Capitol st. North 9875.

DRESSES made, altered, remodeled; work guaranteed; reasonable. Ad. 7303-W.

EARLE'S BATTERY & ELECTRIC SERV. $1—RADIOS SERVICED—$1
2423 Penn. N.W. West 2289.

FLOORS SANDED and refinished; new oak floors installed at cost; reasonable prices. C. Norwood, 1428 B st. se.; Linc. 2031.

FLOORS, all descriptions sanded, refinished; parquet laid, repaired; mod. prices; estimates free. Earle Jordan, Lin. 5765.

HAVE THAT ROOM PAPERED, $4 UP
Expert work, including paper. Also painting and plastering. Met. 9128.

I DO window and housecleaning; walls, floors cleaned, refinished; painting; reliable; hr., day; estimate. Ben. WE. 1097.

## AUTOMOBILES for SALE 7


**THE POLICE**

have notified us that we must get our cars off the street. As it has always been our desire as well as our duty to obey the law, and our building being jammed full, we have slashed the prices.

| '29 Ford Sport Coupe | 30 Chevrolet Coach | 29 Chevrolet Coupe, Rumble Seat Refinished |
|---|---|---|
| $69 Full Price | $159 | $99 No more to pay |

**1933 WILLYS COACH**

This car has scarcely been off the salesroom floor. Just nicely broken in. Your golden opportunity to buy a 1933 Willys at the unbelievable price of..... $587

| Willys Knight Great Six 1928 Sedan Refinished | Studebaker Dictator Sedan 1929 | Buick '28 Standard Sedan Remained |
|---|---|---|
| $79 | $199 | $139 |

DEALERS NOTICE: HANDSOME PROFITS CAN BE MADE.
*ANY REASONABLE OFFER ACCEPTED*

1929 Pontiac Coupe
Cadillac Sedan
1929 Whippet Coupe
1931 Willys 8 Sedan
1932 Willys 8 Sedan
1929 Essex Coach
1931 Willys Coupe
1932 Willys Club Sedan
1931 Willys Sedan
1928 Buick Roadster

10 Willys Knight Sedans, Your Choice $79

**MID-CITY SALES COMPANY**

Liberal Trade Allowance.

Willys Distributors in Four States
1711 14th St. N.W.
*Open Evenings*

12 Months to Pay.

### RECOMMENDED SERVICE 14

**Kelvinator, Frigidaire & Servel** SERVICE AND REPAIR—24 HR. SERVICE. Matheson Refrig. Co., 701 R nw. GR. 3448.

PAINTING, PAPERING—Rooms papered, $4 up; work guaranteed; best work, best prices. H. D. Potter. Li. 7838.

PAPERHANGING, painting; January special—low prices for work done this month; rooms, $3 up. Call Dist. 8429.

RADIO REPAIR—Free inspection; work done by expert; guaranteed. U. S. Radio Laboratories, 1731 L st. nw. Met. 0418.

UPHOLSTERING, furniture repairing; work done in the home if desired. E. S. Weaver, 1434 Newton st. nw. Adams 8401.

WATER PROOFING, calking, painting and papering. Call C. R. Harding, Na. 7156.

FOR SHOE REPAIRING See Gerome first; excellent workmanship. Satisfaction guaranteed. GEROME SHOE SHOP, 1124 H st. ne.

S. O. S. RADIO SERVICE. Service calls, 50c. We call and test tubes free. 2212 R. I. ave. ne. Dec. 0775.

AUTOS FOR HIRE. Cars for weddings and parties. Complete funeral, $60 up. Wm. Tolbert, 1306 6th st. nw. Pot. 5789.

Service anywhere in D. C. ........... $1
Radios rented, per week.........
A. Fogleman, 213 14th st. se. At. 0889-J.

**American Typewriter Co.** Rent, sell, repair all makes. Add. machines. Open eves. 1421 E. Cap. st.; Li. 0082.

**Decorating, Painting, Papering** Window, floor and housecleaning. Scott's Service Co., 928 P st. nw.; NO 9895.

**PIANO TUNING, $2.00** Estimates free. Repairs reas.; work guaranteed; pianos, organs for sale. Wm. Woolley, 913 10th st. ne. Lin. 8166-J.

**Plumbing, Roofing & Heating** Lowest rates. Best quality. S. J. DENNY, 3475 14th st. nw. Col. 3045.

**5 Rooms and 2-Story Hall Papered, $35.00** White mechanics. All 1933 papers. Di. 8211.

**BUILD—REMODEL** IMPROVEMENTS—LATEST IDEAS—NEW HOMES; LOWEST COSTS IN YEARS—RELIABLE BUILDER. ASK SEARL, 1405 I ST. NAT. 2920.

**CHARLES B. BROOME** Special attention given repairing and remodeling. Our trucks equipped for emergency. No back-to-the-shop trips. 614 F ST. NE. ATL. 3557.

**PLUMBING SPECIAL** Chromium plated combination Sink Faucet, all-metal, new style, completely installed $6.25 HEFFRON CO., INC. 220 L St. N.E. Lin. 3423.

### BEAUTY PARLORS 15

**35c—Marie Sullivan's—35c** BEAUTY SHOP—NAT. 3100. 3 BEAUTY ITEMS FOR $1. Work Guar.—Ops. with 3 yrs. exper. Genuine Perm't **Eugene $3** Comp. Marcel Top—Ringlet Ends. Rm. 306, Dist. Natl. Bank Bldg.

### HELP WANTED—FEMALE 17

A POSITION is yours; guaranteed if you complete a Boyd course; average time 3-7 mo.; you can win in business; new classes starting now. Operates large employment agency. Est. 16 years. Inquire Boyd School, 1333 F st. NA. 2341.

GIRL—For beauty shop; little experience. 733 15th st. se.

LADIES—5 to 10; for outside salework; experienced preferred, but not essential. Apply after 9 a. m., 411 12th st. ne.

SALESWOMEN of the better type on a bridge item; possible earnings of $12 on four $1 sales. See Mr. Evans, 201 Winston Hotel, or write Standard Appl. Co., Charlotte, N. C.

SETTLED white woman to go to country with couple, cook and general housework; must be honest and willing to work; good home for right person. Apply Saturday a. m., Mrs. Hall, 1627 19th st. nw.

### HELP WANTED—MALE 18

AN OLD LINE Life Insurance Co., selling both ordinary and industrial, can use a few good men, willing to work as instructed. GOOD INCOME. SPECIAL TRAINING. Permanent position to those who qualify. Be Wise—make life insurance your profession. Apply between 9 and 11 a. m., room 202, 917 15th st. nw.

BARBER—Wanted. Apply 603 G st. nw.

SALESMEN—Responsible, ambitious; willing to work 55 hours per week; liberal commission. Box 51, Washington Post.

SALESMEN of the better type on a bridge item; possible earnings of $12 on four $1 sales. See Mr. Evans, 201 Winston Hotel, or write Standard Appl. Co., Charlotte, N. C.

SOLICITORS—Laundry or similar experience necessary; opportunity for routes when open to those making good. Quality & Service Laundry, Bladensburg, Md.

TWO MEN to travel with manager in nearby Md. and Va.; about $20 wk. to start; can furnish car if necessary. Room 603, 1319 F st. nw.

WANTED—Will consider the purchase of bobtail routes, with or without employment as driver. Quality & Service Laundry, Bladensburg, Md.

**CABS AVAILABLE for white drivers. CITY CAB CORP. 1121 21st St. N.W.**

### HELP—Male and Female 19

INCREASE your earnings selling staple and diminutive article in spare time, or earn splendid income working full time. No samples or baggage to carry. Box 122, Washington Post.

### EMPLOYMENT AGENCIES 19A

DOMESTIC AGENCY—De. 2419, 1037 14th, supplies cooks, g. h. w., waitresses, couples, janitors, chauffeurs, day workers.

RUPHERS EXCHANGE has cooks, maids, houseworkers; day, week, month; refs. investigated. Dec. 3551; 1837 11th nw.

### SALESMEN 20A

ADVERTISING SALESMAN—With special-edition experience. Di. 3230, Rm. 203.

### SITUATIONS—FEMALE 21

COLORED girl wishes general housework, cooking or part time; in or out town; good refs. Phone North 2361.

COLORED girl wishes work of any kind; refs. West 0057-J, after 6 p. m.

COOK, chambermaid, waitress; experienced; full or part time; young colored woman; best refs. Lillian, Dec. 2618.

COOK and housekeeper, white; experienced, capable; prefer small family; no laundry; best refs. Walnut 8722.

COOK—White; first class; desires position in large establishment; best refs. Box 111, Washington Post.

GIRL—Colored; neat; wants part-time work, morning or noon. Phone Ad. 2579.

GIRL—Colored; desires part time or work by the day. Address 1620 15th; Pot. 3271.

GIRL—Colored; experienced in gen. housework; for small family; taking care of apt.; city refs. Met. 4204.

GIRL—Colored; neat, refs., wishes morning cleaning apt., off. or home. No. 4693.

HOUSEKEEPER—Colored; 50 yrs.; clean; Christian; good cook; home; small pay. Cleve. 6872.

LADY, competent, experienced, desires position as companion, nurse or hostess; willing to travel; references. North 7801.

MAID—Army officer's home; dependable; colored; refs.; full, part time. Adams 7231.

NURSERY—Day; for working mothers; reliable; colored; 9 hrs. daily; good care. Li. 7628-W.

PRACTICAL NURSE—Year hospital training; willing to assist in any work. North 5508-J.

REFINED lady desires general work; permanent. 1627 33d st. nw.

RELIABLE colored woman wants work by the day, cleaning apts., part-time work or laundry work; good refs. DE. 4438-J.

STENOGRAPHER-TYPIST—General clerical experience; McKinley High graduate; age 19; has reference; $12 week. North 3299-J.

STENOGRAPHER-TYPIST—7 years' secretarial experience; type 65, shorthand 120 per minute; age, 28; formerly earned $35 week; will accept $20 week. Col. 4191.

WOMAN, colored, wants work of any kind, part or regular. Lincoln 9068-W.

### SITUATIONS—MALE 22

BOOKKEEPER, 27, 10 years' experience; excellent D. C. ref. Box 126, Washington Post.

CHAUFFEUR—Experienced; free to travel; handy around house and yard; refs. Tel. Pot. 3616.

COOK—Houseman, experienced; neat, steady; colored; reliable; best references. Metr. 5729.

HONEST, capable, reliable university graduate; 6 yrs.' general experience in banking; legal mind; best refs. from present employer. Box 233, Elm City, N. C.

MAN, white, reliable, wants work of any kind for room and board and small allowance; handy with tools. Me. 3910.

PRESSER—Colored, neat; long experience; Hoffman machine; silks finished by hand. Phone Adams 7728.

### SITUATIONS—MALE 22

SECRETARY—14 years with prominent member of Congress; graduate of high school, business college and law school; 35 years of age; well acquainted with congressional, departmental and commercial activities in Washington. Box 127, Washington Post.

SERVICE STATION MANAGER or service man, experienced; best references; moderate salary. Phone Clev. 9016.

STENOGRAPHER, bookkeeper, clerk; experienced; age 26. Emerson 0453.

STENOGRAPHER-TYPIST—Young man, general office exp.; not afraid of long hours; want work; $15 week. H. Rawcliffe. No. 7547.

WHITE man wants home on farm, handy man, clean windows, wax floors, painting; small wages. Adams 0941.

YOUNG MAN, 24, white, reliable, wants P. B. X. or elevator work in apt. house after 10:30 p. m. in exchange for small apt. or room. Exch. refs. Box 130, Washington Post.

### BUSINESS OPPORTUNITIES 24

BEAUTY PARLOR—Very attractive; excellent fixtures; very low rent; doing nice business; $600. R. M. De Shazo, 1130 14th st. nw.

BUILDER wants several first mortgages, construction loans, $2,000 to $6,000; good property; good securities. Box 128, The Washington Post.

CIGARS, soft drinks, sandwiches, newspapers, magazines, etc. The owner has told us to accept $500, if sold this week. This is a nice clean downtown moneymaker. R. M. De Shazo, 1130 14th st. nw.

CORNER GROCERY, with 7-room detached house, $700; excellent location. R. M. De Shazo, 1130 14th st. nw.

CORNER grocery and meat market; elec. refrig.; doing excellent business; sacrifice for quick sale. 100 F st. nw.

GROCERY and meat market. Reas. price to quick buyer. For information, Herbst Drug Store, 25th and Pa. ave. nw.

MORTGAGEES CLEARING HOUSE—Authorized representatives of mortgage institutions—offer 60-room hotel, 200 acres of land. Famous medicinal springs, near Hot Springs, W. Va. The water of this spring is noted for the medicinal, especially the laxative, properties, having been awarded the prize at the St. Louis exposition. This property cost $500,000. Priced for quick sale at $200,000. A chance of a lifetime is here for someone. We are headquarters for Baltimore stores and business properties. 317 Munsey Building, Baltimore, Md.

PART of store; desirable location; reasonable rent; heat and water furn. Apply 1110 9th st. nw.

SILENT PARTNER to invest $500 and services if desired in a business that will prove a real money maker. Box 125, Washington Post.

TOURISTS' HOME—Registered; good location; 8 rooms; 3 rented; attrac. fur.; sacrifice; leaving city. At. 1451.

WE HAVE clients with cash looking for businesses of all kinds. If yours is for sale get in touch with us. No charge unless sale is made. R. M. De Shazo, 1130 14th st. nw.

**BARBER SHOP.** Three chairs, modern, reasonable. Box 121, Washington Post.

27 rooms, 7 bath rooms; well rented; best located place in Washington; owner leaving city will sacrifice this valuable place for $2,750; cash $1,000. **P. F. Carley, 802 10th N.W.**

11-room rooming and boarding house; very good furniture; income over $250 monthly; rental, $75, lease; catering to Govt. workers; price only $1,000; cash $600; bal. $25 monthly; act quickly. **P. F. CARLEY, 802 10th NW.**

### REAL ESTATE LOANS 27

Low Cost On Good Loans. Prompt Action. HARRY B. PITTS. 1343 H St. N.W. Met. 4300.

**FIRST AND SECOND TRUST LOANS. C. F. WARING** 1416 F ST. N.W. NATIONAL 9172

### INSTRUCTION COURSES 29

AUTO LESSONS—For easy parking, clutch control; cars furnished; permit instruction guaranteed. Foster, Me. 1809.

COACHING—Advanced and elementary grade subjects; experienced teacher; reas. rates. 1338 Oak st. nw.

COMMERCIAL ART. Val-Art Studio, 1006 Hill Bldg., 17th & Eye sts.; NAt. 5726.

LATIN AND ALGEBRA tutoring by college graduate and teacher. Very moderate rate. Call Cleveland 8799.

CONTRACT BRIDGE. Certified teacher, Mrs. D. E. STEPHAN. 1355 Euclid st. nw.; Adams 10462.

**FRENCH** Private lessons; tutoring; reduced rates. 1450 Girard st. nw. Col. 8194-J.

### DOGS—CATS—PETS 31

BOSTON TERRIER — Pedigreed; male; beauty. Cleve. 5172.

CANARIES—English and cinnamon; golden voiced; reas. 1807 13th st. se.; Lin. 8896.

PERSIAN CAT—Red; pedigreed; female; sacrifice. Ge. 2429.

POLICE PUPS—Pedigreed; 6 wks. old; only few left; $5 each. GE. 3469.

PUPS — Pekingese; pedigreed, registered; tan; reas. 306 Randolph pl. ne.; Po. 1933.

PUPS—English setter; 2 months old; best of breeding; all papers. North 4944-J.

PUPPIES—English bull terriers, solid white; 8 weeks old; males, $12.50; females, $7.50; wonderful pets. Thomas G Cunningham, 710 Mount Vernon avenue, Alexandria, Va. Alex. 1853-W.

TROPICAL FISH—Large collection to choose from; 25c pr. and up. All colors Bettas, aquariums and supplies; also fresh plants. Hansen, 1730 D se.

**LADY ASTOR KENNELS.** Puppies; gorgeous chows, red; also wire-haired terriers; champion stock; Pekingese, and color desired; a great chance to get beagle hounds; ready to be broke; blue-ribbon stock; Boston terriers, male; full markings; Hagerty stock. Marlboro pike at District line; Hillside 0505.

### HORSES—CATTLE 32

CARLOAD OF PONIES, 2 saddle horses, good jumpers; also horses wanted to board, $20 mo.; warm stables. Georgetown Riding Academy, 1011 29th nw. West 0591.

HORSES and mules; 20 head; good workers; must sell at once. Apply 2109 Fairlawn ave. se.

MILK GOATS—Due to freshen soon; cheap. Log House, Hybla Valley, Va.

### MISCELLANEOUS for SALE 35

ADDING MACHINES—For rent. Also many bargains in rebuilt machines. United Typewriter & Add. Machine Co., 1223 New York ave. Nat. 5509.

ANTIQUE buffet, table, mirrors, rugs, runner, chest of drawers, vanity, living-rm. set, desk, dresser. GE. 1584.

ANTIQUE MELODIAN—In rosewood; good condition. Call Wis. 4746.

ANTIQUE AND VICTORIAN FURNITURE Cheap; chairs to match, $2.50 each; sofas and tables; priced to sell to dealers. 925 16th st. nw.

AUTO RADIO—Bargain for quick sale; make offer. 1213 1st st. nw.

BATTERIES—Unconditionally guaranteed, $2.25; $4.50 del. Rebuilt Battery Service, 1416 G st. ne.; Atl. 6423.

BEDROOM SUITE—Walnut; 3 pc.; inner-spring mattress; 2 feather pillows; lamp, rugs; cash bargain. AT. 4027-R.

CHIPPENDALE, 1763—8-side, 2 armchairs worth $5,000; sell $1,500 at Federal Storage Co., 1707 Florida ave. nw.

DIAMOND engagement ring and diamond wedding ring; real bargains. 329 R. I. ave. ne., Apt. 207.

DIAMOND horseshoe pin; gent's; 15 stones; also 3-stone diamond ring; both $200. Box 100, Washington Post.

DIAMONDS—4 rings, 1 bracelet, 1 pin, 1 wrist watch; must sell; no dealers. DE. 3612.

DIAMOND twin ring; ¾-carat diamond, with same size sapphire; handsome mounting; must be sold at once; $75. Kahn Optical Co., 617 7th st. nw.

DIAMOND dinner ring; 13 diamonds; cost, $200; sell, $75; man's; ¼-ct.; cost, $300; sell, $190; need money. Col. 5190.

FURNITURE—Household; very reasonable. Nat. 2909.

FURNITURE—New; contents of 6-room apt.; ready for occupancy; no dealers. 1344 Monroe st. nw.

GAS RANGE—Suitable hotel, cafe; practically new; bargain. DI. 0230.

GRAND piano; looks like new; need money. Wis. 4492.

HONEY—5-lb. can, 90c; 6 combs, $1; delivered. Best sweet children can eat. Call The Honey Pot, West 0654 by 10 a.m.

HOOVER, $10; Eureka, $12; Domestic, complete, $8; repairing all makes. Vacuum Cleaner Repair Co., 150 R ne. No. 7943.

HUDSON SEAL COAT—Fine quality; beaver collar; also unusual set fox furs, new; reas. Col. 1812.

MATS FOR SALE—Quantity of used stereotype mats; size 18x23 inches; excellent for insulating attics, &c.; may be used in panel design for very attractive walls; cost practically nil; $1 per 100. Phone Mr. Ellington, NA. 4205.

METAL AUTO PARTS—Bins (5), set of G. M. A. C. books, Victor adding machine, addressograph, Sioux valve grinding set, Prospect and stock room files; all nearly new; at sacrifice. Fred L. Morgan, 1341 14th st. nw.

ORGAN—Beautiful elec. Welte-Mignon philharmonic; carved rosewood case; imported, Freiburg, Germany; rare bargain. 718 18th se. Atl. 0721.

PIANOS—For rent new apt. upright; $5 mo.; small gr., $10 mo.; cartage extra. Nat. 3659, Kimball Co., 721 13th st.

### MISCELLANEOUS for SALE 35

PIANO—Stieff upright; reconditioned; $40. 913 10th st. ne.; Linc. 8166-J.

RADIO—D. C. Philco; 7 tubes; cabinet size; $17.50; good condition. MEt. 3508.

RADIO—R. C. A. 30-A superheterodyne, 10-tube; a. c. current; beautiful walnut cabinet; like new; cost over $300; $45 for quick sale. ME. 0418.

REFRIGERATOR—G. E.; excellent condition; new; 4.4 cu. ft.; $125. Ad. 2540.

RUGS and runner, beautiful oriental, modern and antique. Rare bargains for cash. 1822 Biltmore st. nw.

TYPEWRITERS — Rebuilt portables and standards, bargain prices; we rent, repair and exchange all makes. Typewriter Sales & Service Co., 811 17th st. nw. Nat. 5666.

TYPEWRITERS—Guaranteed like new; low prices, terms; we rent, repair, exchange. Standard Typewriter Co., 723 10th nw.

TYPEWRITERS—Underwood, $25.00; L. C. Smith, $16.00; other bargains. United Typ. Co., 1223 New York ave. Nat. 5509.

TYPEWRITER SALE—20% off, all makes reconditioned machines; rentals $3 per month. Capital Typewriter Co., 1014 14th st. nw. Na. 4858.

WASHING MACHINE DEMONSTRATORS.
1 $59.50 Conlon, model 142, at......$49.50
1 $54.50 Conlon, model 32 at......$44.50
1 $59.95 Voss Washer, at..........$39.50
Same service as guaranteed on new machines. Terms, $2.50 down, $4 month. BARBER & ROSS, INC., 11th and G sts. nw.

**BICYCLES** Rollfast and other high grade wheels. Hazleton Bicycle & Sporting Goods Co., 424 9th st. nw. Met. 3701.

**CHAIRS FOR RENT** At very reasonable charges. Ideal for bridge parties, banquets, meetings, etc. Quick service. Call Dist. 8112. D Notes, 833 Indiana ave. nw.

**WINDOW SHADES** Measured for, made and installed, 75c. Kleeblatt, 11th & H Sts. N.E.

### WANTED—MISCELLANEOUS 36

**WE PAY CASH** for old gold, silver, watches and diamonds and old jewelry. Selinger's 818 F st.

BOOKS wanted for cash; any quantity. Eco. Book Shop, 901 E. Met. 7647.

BOOKS BOUGHT in any quantity; bring them or phone Metropolitan 5415. Pearlman's Big Book Store, 933 G st. nw.

DIAMOND—½ of karat; in trade on new Plymouth or De Soto automobile. Mr. Torrey, Torrey Motor Co., 1823 L nw.

OLD GOLD, jewelry, teeth, watches, diamonds, coins, silver bought, sold, exchanged. Schiller's, 444 9th st., cor E nw.

PIANOS WANTED—Prefer Knabe or Steinway grands; must be cheap for cash. Box 129, Washington Post.

**OLD GOLD, SILVER WATCHES, DIAMONDS** And discarded jewelry wanted for our mfg. dept. Full cash value paid. **SELINGER'S 818 F St. N.W.**

### ROOMS—FURNISHED 42

AMONG Chevy Chase's big trees, 1 bachelor suite; 2 rooms and bath. Magnolia parkway, Wis. 3698, or write Box 110, Washington Post.

ARIZONA HOTEL—310 C st. nw., block off Pa. ave.; neatly furnished rooms; lobby; 3 baths on each floor; shower bath; continuous hot water; $4 week up; transients, 75c to $1.

BEAUTIFUL so. bed-liv. rm (5 wind), for 2-3 adults; also bedrm.; attrac., comfortable, clean, quiet; contin. h. w., phone, jan.; excellent loca., refs. Unusual. 1717 DeSales.

BELMONT RD NW., 1814 (nr. 18th and Col. rd.)—Large double ft. rm., clean; also single rm.; running water. Ad. 2918.

BENTON ST. NW., 3822—2 rooms, next bath and shower; new home, priv. family; 1 blk. to bus. Clev. 0377.

BEVERLY COURTS—1736 Columbia rd. nw. Apt. 406. Nicely furn. rm.; elevator service; private family; reas. Adams 9051.

CALVERT ST. NW., 1855—Apt. 55. Pleasant, well-heated front rm.; 2 windows; priv. family; reasonable. Col. 8614.

CALVERT ST., 1902—Off 18th st. and Col. rd. Single or en suite; 2 comm.; priv. bath; nonh. k.; gentlemen. Col. 1214-J.

CENTRAL (1314 15th st. nw.)—Apt. 3. Sunny front room; double or single; $3.50 and $5 week; homelike.

CENTRAL—Except'ly. beaut. fr. rm., firepl., radio; also suite; contin. h. w., phone, jan.; scrupulous; refs. 1626 17th.

CHAPIN ST. NW., 1412—Lovely, bright, nicely furnished room; every convenience for housekeeping; G. E. refrigerator. Adams 6632-W.

CLIFTON ST. NW., 1476—Inclosed sleeping porch; also small room, 2d floor; private home.

CLIFTON ST. NW., 1468—Large front rm.; well heated; cont. h. w.; convenient location; phone; gentleman.

COLUMBIA RD NW., 1736—Apt. 102. Large, bright rm.; cultured home; for busi. woman; privileges; $18. Col. 8099.

D ST. NE., 520—Two rooms and bath, electricity, gas, steam heat; everything furnished; reasonable.

DOWNTOWN—903 13th st. nw. Clean, comfortable rooms; quiet house; single, $3; double, $5 per week.

DOWNTOWN (1317 13th st. nw.)—Attractive, quiet home; bright, clean room l. h. k.; couples; $4.50 up; single, $3.50.

DUPONT CIRCLE—2026 P st. nw. Bright, warm room; inner-spring mattress; a. m. i.; very reasonable.

EUCLID ST. NW., 1750 (nr. 18th & Col. rd.)—Attractive 2nd fl. rm., single or double, $5 wkly.

EUCLID ST. NW., 1435—Two large, 3d floor; adj. bath; private family; women preferred; reasonable terms.

FAIRMONT ST. NW., 1326—Large, bright room; newly furn.; convenient location; very reasonable Ad. 2645.

FRONT apartment, furnished, 4 rooms and bath. No. 703, the Rochambeau.

GARFIELD ST. NW., 2620—Nr. Wardman; single and double rooms; semiprivate bath; also 1 or 2 rooms l. h. k.

H ST. NW., 2122—2 ideally attractive rms.; private bath; completely furn.; light housekeeping; adults.

HOLMEAD PL. NW., 3549—Large ft. room in priv. home; also single; very reas. Ad. 8944.

HOTEL HARRINGTON, 11th and E sts. nw.—Single room, without bath, $30.00 per month; single room, with bath, $40.00 per month.

KALORAMA RD., 1867—Colonial, corner rooms, semiprivate bath, and top-story student quarters; reasonable rates.

L ST. NW., 1322—L. h. k. rms., alcove kitchenettes, $7 to $10 wk.; sleeping, $6 to $8; all running water; single, $3.50.

LOGAN CIRCLE HOTEL—Rooms with bath; walking distance downtown; priced to break the depression; come and investigate.

M ST NW., 1329—Convenient location; large rooms, $15; next to bath.

M ST. NW., 1410 (Apt. 503)—Attrac. furn. room for 2; nr. bath; refined surroundings; walk. dist. downtown; reasonable.

MASS. AVE. NW., 1730—Nicely furnished rooms, running water; reasonable rates.

MICH. AVE. NE., 1336—Single and double rooms; private bath; $15 and $20 mo. Pot. 3758-W after 5 p. m.

MINTWOOD PL. NW., 1847—Bright, sunny room, southern exp.; twin beds; suitable 1 or 2; also single room. Col. 7182

MONTAGUE ST. NW., 1630 (nr. Rk. Ck. golf course)—Large rm., priv. bath, tel.; ref. exchanged. Ge. 6346.

NEAR White House, Govt. Depts., Elizabeth Willard's Home, 706 20th st. nw.; clean, warm, running-water rooms; adj. baths; single, double; $6 to $10 wkly; splendid meals; dinners, 35c. Dist. 2309.

NEAR Wardman Pk. Hotel; beautiful rm.; for gentleman; all conv.; next bath. Col. 6746 or Natl. 4619.

NEWTON ST. NW., 1825—Large, warm, sunny ft. rm., owner's well-kept home; a. m. i.; very conven. loca.; gentleman.

NICELY furnished room in apt. with married couple; home conveniences; all privileges. Ad. 5607.

NORTH CAPITOL ST., 1925—Large double front, 2d fl., near bath; dinners optional; rates reas. Pot. 5615.

O ST. NW., 942—Large front room next to bath; 3 windows; near 2 car lines; very reas.

P ST. NW., 1726—Near Dupont Circle. 2d-floor front rm.; suitable 1 or 2; also single room.

P ST. NW., 1747—Nice, clean, single or double room in physician's home; every convenience; reasonable.

QUE ST. NW., 1733—Bright, comfortable room for 1 or 2; pleasant surroundings; board optional; very reas. No. 0359.

RESEARCHMEN'S CLUB, 1607 Eye St.—Board, $2.50; room, $3 up, weekly. Opportunity to earn room rent.

R. I. AVE. NW., 1509—Large, attrac. 2d-floor front; sou. expos.; also single room; plenty heat and h. w.; reasonable.

THE PORTNER—15th and U sts., Apt. 352. Large, well-furnished room. North 1421.

THE SHERMAN—15th and L nw. Comfortable room; next to bath; 1 or 2. Call 6 to 9 p. m., Apt. 203.

VARNUM ST. NW., 1532—Attractively furn. twin beds; shower; suitable for 1 or 2; garage if desired.

WESTMINSTER—1607 17th st. nw. These room values are unequaled; newly furnished; well heated; each with private bath or running water; near showers; elevator; single, $6; double, $7, $8 week.

THE ALTURAS—1509 16th st. nw. Newly furn. rooms; modern 7-story fireproof bldg.; 24-hr. elev. serv.; owner managing; exceptional values; single, $4-$7 week; double, $8-$8.50; trans., $1-$1.50.

## STRANGE AS IT SEEMS —By John Hix

© McClure Newspaper Syndicate

IN the little known mountain of Tiltepec, hidden away in the state of Oaxaca, Mexico, the universal malady of its 900 inhabitants is blindness. Strange as it seems, babies are born with normal eyes, but before they grow up they invariably are stricken with blindness.

This situation was brought to light by Dr. Ramon Pardo, who visited the remote settlement. He described the village as hidden away in the mountains, with only a few horse trails leading to it. People there have virtually no contact with the outside world. In the village there is no church or civil law, no formal marriages.

The malady that causes blindness is known in the medical world as onchocerosis. Tests have shown that an insect which breeds in mountain streams is to blame. There are about 20,000 cases scattered through Mexico.

Another place where blindness is almost universal is the village of Adiyaman, in the district of Hisnimansour, Turkey, where less than 250 of the 7,000 inhabitants are able to see. Unlike the Mexican village, however, the Turkish village of darkness is noted for its religious devotion, and twice a day its sightless people gather to thank Allah that their lot is no worse.

**JOHN HICKS IS ON THE SCREEN. A COLOR REEL OF HIS "STRANGE AS IT SEEMS" IS BEING SHOWN THIS WEEK AT RKO-KEITH'S THEATER.**

### ROOMS—FURNISHED 42

2D ST. NW., 420—One and 2 rooms, with kitchenette; running water; light housekeeping privileges; reasonable.

4TH ST. NE., 2628—Attractive room in private home, next bath; des. location; $18 month, including garage and phone.

4TH ST. NW., 411—Two lovely front rooms, overlooking park; continuous hot water; owner's home. Phone Met. 5330.

8TH ST. NE., 810—Two 2d-fl. rms., completely furn. l. h. k.; adjoining bath; elec., gas furn; $8.50 per wk. At. 1919.

10TH ST. NE., 812—First floor attractive, neatly furnished room for gentleman; next to bath; quiet home; $15.00.

11TH ST. NW., 1021—Large single room, nicely furnished, 1st floor; l. h. k.; $4 wk.

12TH ST. NW., 1242—Large front room, $4 week; small ft., $3; small back, $2.50.

1334 HARVARD (Apt. 1)—Attractive room, $16 single, $20 couple. Excellent location.

13TH ST. NW., 1225—Two warm sunny housekeeping rooms, 2d floor; large closets; adjoining bath; downtown.

13TH ST. NW., 2821—Large 2d-floor front room; $5 per week; single room; next to bath, $3; l. h. k. Col. 0130-W.

1332 I ST. NW.—Furnished room; bright and sunny; reasonable; private family. Apply direct to Apt. 46.

1409 16TH NW.—Attractive 2d-floor room, adj. bath, shower; excellent food and service; single room; reduced rates.

15TH ST. NW., 1404—Large room, twin beds, $5 week up; single, $3 up.; l. h. k. rooms. Also furnished housek. 3 rooms, $7 week.

16TH ST. NW., 930—Single and double rooms, $3 and $5 per week; double, $4 and $5 per week each. Plenty heat.

17TH PLACE NE., 312—Front room with bath; new home; 2 gentlemen or employed couple; child's care during day.

17TH NW., 1022—Room with or without kitchenette, $3 to $7; basement apt. 2120 O nw.—Rms. with and without kitchenette, $4 to $7.

17TH ST. NW., 1604—Double room with radio, semiprivate bath, for 2 persons, $3.75 each; with board, $8.75 weekly each; real home conveniences.

1765 QUE ST. NW.—One large room and kitchen; next to bath; use of phone; light and gas; only $7.50 wk.; a. m. i.

1834 COLUMBIA RD.—$2.50 wk.; single hallroom; clean, comfortable; instant h. w.; 2 car lines; gentleman. Ad. 10213.

21ST ST. NW., 537 — Large front room, 2d floor; 1 single; walking distance to Govt. depts.; gentlemen.

22D ST. NE., 3715—Nice clean room; for 1 or 2 persons; private home. North 2022-M.

31ST NW., 1525—2 front rms.; 1st floor; near bath; convenient transportation; private family; price reasonable.

MERRILL MANSIONS. 1361 Fairmont nw. Beautiful selection of newly decorated rooms, $7 to $9 week; also apts.; private bath; $10 to $15 weekly.

VALOIS APARTMENT. 1330 Mass. ave., Apt. 2. Nicely furn. rm., kitchenette; also room.

**NEW INN, 608 9TH** New management; renovated; redecorated; 25%-33 1-3% off; inspection asked.

### ROOMS—UNFURNISHED 43

THREE nice rooms, sink, gas range; near Soldiers' Home; adults; $35. No. 3918 evenings. Ad. 1458.

### Furnished or Unfurnished 44

WEBSTER ST. NW., 1632—Nicely furnished bedroom and sun parlor; southern exposure; suitable for 2; single room, shower. Adams 0238.

THE EMERSON 1758 N st. nw—A perfect location; fine block, gracious entrance; even heat; spacious rooms; 2 single.

### ROOMS and BOARD 45

CHEVY CHASE PARKWAY, 5705—Beautiful double room; twin beds; home privileges; excellent meals. Emerson 3029.

CONN. AVE., 1838—"Brownstone Terrace." Beautifully appointed, modern home; quiet; refinded, large, well heated, double and single front rooms; excellent food and service. Phone North 9754.

DIXIE CLUB—2217 Que st. nw. Large, well-heated rooms; home comfort; reas.

DUPONT CIRCLE—2015 Mass. ave. nw. Large double room; for 3, $35 mo. each; 3, $30 mo. each; includes meals; several baths; telephone, radio.

EYE ST. NW., 1712—Downtown, central; desirable rooms; excellent table; very reasonable. Met. 6179.

F ST. NW., 2026—Attractive room in refined private home; excellent table; reasonable. Metropolitan 5697.

FAIRMONT ST. NW., 1443—Single and double front rooms; southern exp.; choice food; board optional; $7 and $8.

FRENCH FAMILY offers excellent room and board; reasonable; semiprivate bath; walking distance. Pot. 0458.

GALLATIN ST. NW., 1221—Nicely furn. rm.; private family; all conveniences; meals if desired. Ge. 3528.

GALLATIN ST. NW., 1342—Detached house; adult family; large, well-furn. corner bedroom; suitable for 2 people; breakfast and dinner if desired. Georgia 0223.

HOTEL OLIVER (2125 G st. nw.)—Priv. rm., hot and cold water (shower); two meals, maid d. r., $10 wk.

K ST. NW., 1733—Board and room from $25 to $35 per month; breakfast, 25c; dinners, 50c; table board, $5 per week.

KANSAS AVE NW., 4300—Southern exposure; 1 or 2, with board, reasonable. Phone Col. 1203-R.

MASS. AVE. NE., 622—For gentleman; attractive room, with excellent food; modern, up-to-date home.

### ROOMS and BOARD 45

MD. AVE. NE., 328—Comfortable ft. rm.; best home-cooked meals; hot bread; $25 month; also single room.

MONROE ST. NW., 1427—Attractive furnished, cozy room, with meals, in private home of young people. Adams 1733.

NEWTON NW., 1645—Attractively furnished double room and board delicious home cooked meals; $30 month.

QUARRY RD. NW., 2717—Near 16th st. and Col. rd. Bed-living room; open fireplace; 4 windows; attractively furn.; suitable for 2. Adams 6546.

SCOTT HALL—House Beautiful, 1515 Mass. ave.; att. single, double rooms; running water; excel. table; reasonable.

SONATA CLUB—1322 19th st. nw. Washington's best boarding club; all new furnishings; studio rms. throughout; special entertaining privileges; best prepared food; $30, $35 and $40 per mo. No. 7232.

THE EVANGELINE—1330 L st. nw. High-class accommodations; for business women; splendid meals, facilities for laundry and sewing; congenial atmosphere; room with and without bath.

THE MALVOLIO—2521 Conn. ave. Beautiful rm.; delightful outlook over Rock Creek Park; semiprivate bath; home cooking.

VERMONT AVE. NW., 1345—Wanted few boarders; private home; Southern-style cooking; rates reasonable. North 5969.

WYOMING AVE., 1867—Double rm., priv. bath (with shower); also young man will share with another; delicious food.

10TH ST. NW., 1126—Single and double ft. rms.; excellent home table; prices reasonable. Dist. 3989.

11TH ST. NW., 1113—2 single, 1 double room; best Southern cooking; boarders taken; very reas. Met. 9882.

13TH ST. NW., 3234—Nicely furn. rooms; excellent meals; convenient to cars and buses; former housekeeper and cook for senators' club.

16TH ST. NW., 3320—Attrac. home; single or double rms.; delicious meals; privileges; $7, $8 and $9 per wk. Col. 9460.

17TH ST. NW., 1309—Single and double rooms; with or without meals; reasonable rates. Dec. 0891.

18TH ST. NW., 1713—Attractive front; twin beds; 2 closets; sewing and laundry facilities; exc. meals; reas. North 3834.

19TH ST. NW., 1807—First-class board; all home privileges and conveniences; $7 per week.

20TH ST. NW., 2306—Single or en suite; porches; excellent food; efficient service; transients; table board. Pot. 2826.

20TH ST. NW., 1236—Well-furn. room; board; 1 or 2; with Jewish family; unlimited phone. Metropolitan 3854.

146 NORTH CAR. AVE. SE.—Large front room; for 2; double beds; $8 wk. each. AT. 0308-W.

1410 16TH ST. NW. Beautifully appointed modern home; quiet, refined; large, well heated, dou. and single ft. rm.; excellent food and service.

**1638 16TH ST. N.W.** Attractive single or double rooms. $35.

**1855 WYOMING AVE. N.W.** Live in beautiful club for young people; excellent meals; lovely rooms; recreation room; dances and bridge parties; very reasonable rates. Col. 9201.

**2101 S St. N.W. at Conn. Ave.** Delightfully appointed home of quiet dignity for refined guests; delicious food served at individual tables; lounges; oil heat; free phone service; reas. rates.

### TABLE BOARD 47

BOARDERS WANTED—$5 PER WEEK Best home-cooked food; served to please. 1326 FAIRMONT ST. NW.

EXCELLENT food; 2 meals daily; rates very reasonable; $4.50 week. 1503 Rhode Island ave. nw.; North 7112.

### APARTMENTS—Furnished 50

BLACKSTONE HOTEL—1016 17th st. nw. Special monthly rates for suite of 2 well-furn. rms. and bath (for 3 persons), breakfast and dinner, $13.50 weekly; with breakfast only $9 weekly per person.

CHARMING STUDIO, 1 r., k., b., sleep. porch; refined adults; every comfort; clean, quiet; phone, garage, janitor. 1633 Q.

CHASTLETON HOTEL—Apt. 701; North 10000. Sublet 5-room corner apt.; fully furn.; porch; fine view; references.

DUPONT CIRCLE—2033 P st. nw. Choice of 1 or 2 room, kitchen and bath apts.; $30 and $45 monthly, attractively furnished.

INGLESIDE TERRACE NW., 1820—Large front bedroom, kitchen and semiprivate bath; gas light; phone furnished; $25 month.

MONROE ST. NW., 1825—2d floor, attractively furnished, 4 rooms, bath, heat, gas, elec. included. $55 month.

ONTARIO RD. NW., 2510—Large front bed and sitting room; completely furn. for l. h. k.; $7 weekly.

THE BOND (1230 New Hampshire ave. nw.)—1 rm., kit. and bath, $50; 2 rms., kit., bath, $65. Free refrigeration, 24-hour elevator service. Res. Manager.

THE VIRGINIA, 2120 G st. nw.—Attractive 1-room, kitchenette apt.; frig., gas, elec. $9.00 wk. Modern basement apt., $6.00.

2016 MONROE ST. NE.—Woodridge. 3 rms., kit., inclosed sleeping porch, private bath and entrance; heat; G. E. refrig; adults.

**WE PLACE YOU FREE.** Furn. and Unfurn. Apts. and Houses. NATIONAL RENTAL SERVICE 1437 Eye St. N.W. Dist. 6768.

### APARTMENTS—Furnished 50

1 & 2 ROOMS, bath, $5 to $6.50; 3 rooms, bath, $8-$10.50 per week. Apply at 200 East Capitol st.

**Francis Scott Key, Apt. Hotel** 20th and F sts. nw.—1 room, kit., bath; completely furn.; linens, silver; Frigidaire; day, week, month; $60 up. Natl. 5425.

**DOWNTOWN—1402 15th** One roon, kit., bath; nicely furnished; clean; one or two persons; rents reduced.

### APARTMENTS—Unfurnished 51

C ST. NE., 1201—Lovely 5-room-and-bath apt.; entire 1st floor; newly decorated; fine heating plant; adults. Li. 8640.

CHANCELLOR APTS. (214 Mass. ave. ne.) Close to U. S. Capitol; 2 rooms, kit. and bath, $60. Weaver Bros., Dist. 9486.

CHANNING ST. NE., 2205—3 large rms., kit., bath, screened-in porch; Electrolux; $40. Linc. 4342, 8536.

COLORED—2313 N st. nw. 1st-floor, 2-family apt.; 5 rms., bath; elec.; $36. Phone Owner, North 10080.

FAIRLAWN APTS.—1214 S se. Large living rm.; Murphy bed; recpt. hall, kit., bath, dinette; $44. Linc. 8064.

MASS. AVE. NW., 1301—Northwest corner; apartments of 1 and 2 rooms, kitchen and bath. Electric refrigeration. Elevator service. Resident manager. THOS. J. FISHER & CO., INC. 738 15th St. N.W. Dist. 6830.

THE BOND (1230 New Hampshire ave. nw.)—1 room, kit. and bath, $37.50; 2 rms., kit., dinette and bath, $55. Free refrig. 24-hour elev. serv. Res. Mgr.

2015 13TH ST. SE.—3 large rms., kit., bath, screened porch; Electrolux; $42.50. Linc. 4342 or 8536.

$32.50—Three rooms, kitchen, bath and small back porch, with heat and janitor service. 920 New York ave. nw.

**1832 BILTMORE ST. N.W.** Two rooms, kitchen, bath, in well kept and conveniently located bldg.; Frigidaire.

**2601 CALVERT ST. NW.** Bright, modern apartments of 3 rooms, kitchen, bath and porch. Located in Washington's most ideal neighborhood. Frigidaire on house current. Resident manager. Columbia 7609.

**DESIRABLE downtown apartments, three and four rooms and bath. Low rent. Inquire Henry Salus, 920 New York ave. nw.**

**THE NEW DENVER** 1419 Chapin St. N.W. RENTS AGAIN REDUCED
2 rooms, kitchen and bath.........$35 up
3 rooms, rec. hall, kit., bath.........50 up
Lights, Gas, Refrigeration Free. EARL CARSON, District 8492.

COLORED. 1843 6th Street N.W. Desirable 5 room and bath apartments; newly papered and painted; electricity; rent, $47.50. GEORGE F. HANE. 1422 F St. N.W. Nat. 3964.

**The KENESAW** 16th and Irving Sts. N.W. 2 Bedrooms, Living Room, Dining Room, Kitchen and Bath. 2 Bedrooms, Living Room (Non-housekeeping). 3 Bedrooms, Living Room, Dining Room, Kitchen and Bath. Cafe, Drug Store, Barber Shop, Dress Shop and Beauty Shop in the Building. *Miss Bubb, Res. Mgr. Col. 0712*

**1708 NEWTON ST. NW.** 3 room, kitchen and bath apartments. Kelvinator on house current. Reasonable rentals. Janitor. Columbia 9178.

1835 16TH ST. NW. 4 rms., kit., bath, pch., gar., $80. See Apt. 3. L. T. Gravatte, Natl. 0733.

FOR COLORED. Glen Castle, 1630 Fla. ave. nw.; 2 rooms, kitchen, bath. Also 1 room, kitchen, bath, $35. Res. Mgr. North 9171.

**$30.00** and $70 up. THE CORTLAND, 1760 Euclid St. N.W. Near 18th and Columbia Rd. Bachelor apt., nonhousekeeping, 1 room and bath, $30. Apts. of 5 rooms, bath and foyer, some with porches, $70 up. 24-hour elevator and switchboard service. Electric refrigeration. Ownership management. Apply to rental agent on premises. BLISS PROPERTIES Adams 8484 or Linc. 1860

**$30.00** TO $43.50. 3217-19 Mt. Pleasant St. 2 rooms, kitchen, bath. SHANNON & LUCHS 1505 H St. N.W. Nat. 2345.

**5338 COLORADO AVE. NW.** One large room, dinette, kitchen and bath; furnished and unfurnished; General Electric Refrigeration; reasonable rentals. Resident manager, Georgia 9795.

### APARTMENTS—Unfurnished 51

**$32.50** TO $80, PELHAM COURTS, 2115 F St. N.W. One room and bath, $32.50; one room, kitchenette and bath, $42.50; 2 rooms, kitchen, bath and balcony, $60; 3 rooms, kitchen, bath and balcony, $80. H. G. SMITHY CO. 1418 Eye St. N.W. Nat. 5904.

**$32.50** UP. CAMBRIA-MAJESTIC, 1324-26 Euclid st. nw. Owner management. Newly decorated apartment of 2 rooms and bath, $32.50; 3 rooms, kitchen, bath and porch, $50 and $55; 4 rooms, kitchen and bath, $67.50. One block from Central High School. Convenient to car lines, shops and churches in excellent Northwest residential section. C. A. SNOW CO. 710 8th St. N.W. Nat. 1921

**$35.00** 4317-19 River road; 5 rooms, bath and porch. Arcola heaters. With Frigidaire, $40. SHANNON & LUCHS 1505 H St. N.W. Nat. 2345.

**$35.00** 225 MASS. AVE. N.E. 1 room, kitchen and bath. Large, bright, cheerful rooms. Near Union Station and U. S. Capitol. NAT'L MORTGAGE & INV. CORP. 1004 Vermont Ave. N.W. Nat. 5833

**$35.00** UP. One room and bath; 2 rooms, service pantry and bath, $58 up. Washington's newest and most modern Hotel Apartment. THE DUPONT CIRCLE Dupont Circle at Connecticut Ave.

**$40.00** up. 1717 Columbia road. One room, kitchen and bath, $40; 2 rooms, kitchen and bath, $50; 4 rooms, kitchen and bath, $65. Refrigeration included. SHANNON & LUCHS 1505 H St. N.W. Nat. 2345.

**$42.50** THE WILSON, 412 First St. S.E. Adjacent to House and Senate office buildings and Library of Congress. Modern, well-equipped apartments under owner management, featuring pantries and porches. Corner apartment of 3 rooms with 2 exposures, kitchen, bath and porch; in excellent condition. C. A. SNOW CO. 710 8th St. N.W. Nat. 1921

**$45.00** ST. DENNIS, 1636 Kenyon St. N.W. Fireproof building. Mount Pleasant. Lobby and halls redecorated. Free Frigidaire. Two rooms, kitchen, bath and porch. Res. Mgr., Apt. 3. J. C. WEEDON CO. 1727 K St. N.W. Met. 3011

**$45.00** THE MINTWOOD, 1843 Mintwood Place N.W. Convenient to 18th and Columbia Rd. stores, schools and car lines. Delightful location, quiet and homelike. 2 rooms, kitchen, reception hall and bath (2 exposures). Free electric refrigeration. WALTER A. BROWN 1400 H St. N.W. Nat. 1652

**$49.50** TO $60. THE ALLISON, 4425 14th St. N.W. at Allison St. Apts. newly decorated. Everything in first-class condition. 2 rooms, kitchen and bath, $49.50; 3 rooms, kitchen, bath, $60. Electrical refrigeration on house current. Resident manager, apt. 25. L. E. BREUNINGER & SONS INC. 211 Investment Bldg. Nat. 2040

**$49.75** WEST VIEW, 2123 Eye St. N.W. 2 rooms, kitchen and bath. Frigidaire on house current. 24-hour elevator and switchboard service. Resident manager. GOSS REALTY CO. 1405 Eye St. N.W. Nat'l 1353

**$50.00** to $57. NEWTON HALL, 1417 Newton st. nw.; 2 rooms, dining alcove, kitchen and bath; refrigeration included. Elevator. Resident manager. SHANNON & LUCHS 1505 H St. N.W. Nat. 2345.

**$55.00** to $65. THE ROCKLEDGE, 2456 20th st. nw.—Superb view of Rock Creek Valley. Public park adjoining. Charming corner apartment. Two rooms, kitchen, tiled bath, built-in tub, shower, Frigidaire on house meter. Resident manager. REAL ESTATE MTGE. & GUAR. CORP. 1610 K st. nw. NAtional 1403.

**$72.50** 1921 Kalorama road. Northeast corner of 20th st. New and modern accommodations. 2 rooms, dining alcove, kitchen and bath. Secretarial telephone service; 2 elevators; refrigeration included. Manager on premises. SHANNON & LUCHS 1505 H St. N.W. Nat. 2345.

**$75.00** 2151 CALIFORNIA ST. NW., 4 rooms, reception hall, living room, 2 bedrooms, kitchen and bath. Electric refrigeration. Elevator service. Resident Manager. WM. H. SAUNDERS CO., INC. 1519 K St. NW. Dist. 1015.

**$85.00** THE RADNOR, 2901 16th st. nw. 2 bedrooms, living room, dining room, kitchen, bath and porch; refrigeration included. Elevator. Manager on premises. SHANNON & LUCHS 1505 H St. N.W. Nat. 2345.

**$100** to $145. PARK TOWER, 2440 16th st. nw. 2 bedrooms, living room, dining room, kitchen, bath and porch; refrigeration included; 3 elevators; switchboard, garage in building. Manager on premises. SHANNON & LUCHS 1505 H St. N.W. Nat. 2345.

**THE CRESTHILL** 1430 BELMONT ST. N.W. Large 2 and 3 room apartments with tile bath. Electric Refrigeration. Reasonable rentals. Resident manager. Adams 3370.

**SENATE COURTS** 120 C Street N.E. Adjoining Capitol grounds. Large rooms, nicely equipped with shower baths, sun parlors and elec. refrigeration. Three rooms and bath, $62.50. Within walking distance Capitol, Library, Union Station and downtown. **CHAS. D. SAGER** Realtor, Owner and Builder. National 0036. 924 14th St. N.W.

**2138 California St. N.W.** Exclusive residential section. One-half block west of Connecticut Avenue. All apartments completely redecoraetd. 1 room and bath to 3 rooms and 2 baths. **$25.00 and Up** New electric refrigeration on house current. Resident Manager, North 4637. **A. S. GARDINER** 932 Investment Bldg. Nat'l 0334.

**Reduced Rentals**

**THE MARCHETA** 1121 New Hampshire Ave. NW. Apartments of 1 and 2 rooms, kitchenette, dining alcove and bath; 24-hour elevator service. Frigidaire on house current. Apply resident manager or phone West 0780. Rent, $37.50 and up.

**THE FLAGLER** 736 22nd St. NW. Apartments of 1 and 2 rooms, kitchen, dinette and bath, $37.50 and up; 24-hour elevator service; Frigidaire on house current. Apply resident manager or phone West 0692.

**1745 K ST. NW.** Large 1-room apartments; built-in bath with shower; short distance from downtown section. Excellent artist's quarters. Resident manager. District 4639.

**4707 Connecticut Avenue** UNUSUAL APARTMENTS of 3 and 4 large bright rooms with delightful screened porches *Reasonable Rentals* ALL NIGHT SWITCHBOARD AND ELEVATOR SERVICE All Corridors Carpeted Electricity and Refrigeration on House Current RESIDENT MANAGER Tel. Emerson 6800

**THE COLTON** 49 EYE STREET N.W. Desirable 2-room apartments with kitchen, dinette, dressing closet, tile bath. Resident manager. Metropolitan 0374.

### Furnished or Unfurnished 52

RAVENEL APT.—1610 16th nw. 1, 2 and 3 rooms, kitchen and bath; large center hall; $40 to $100; elec. refrig.; strictly mod.; exclu. See Resident Manager.

THE NEW HAVEN (236 Mass. ave. ne.)—1 rm., kit., din., bath, $40 (furn., $50); elec. refrig., 24-hr. elev. Res. Mgr.

THE PARKWELL (3500 13th st. nw.)—1 room, dressing room and bath, $30; furnished, $37.50; 2 rooms, kit., bath, $57.50; furnished, $67.50. Refrig. Res. Mar. Col. 0697.

### Furnished or Unfurnished 52

**$42.50** AND $70. THE ALTON, 1445 Park road. One and one-half rooms, big dressing room, kitchen, dinette and bath, $42.50; furnished, $50; front apt. of 4 big rooms, bath, large hall, attrac. big dressing room, $70; furnished, $82.50. Free Frigidaire, elevator. Resident Manager. PHONE ADAMS 3451

### BUSINESS PROPERTY—Rent 54

STORE—30-ft. front; also basement; h. w. h.; 1st commercial; nr. Conn. ave.; rent reasonable. Apply 1243 20th st. nw.

### OFFICES—STUDIOS for Rent 55

OFFICE—Desirable; reas. rent; more space less money. 612 F nw. Desk space cheap. 635 F nw. Dist. 0881.

**CHANDLER BUILDING** 1427 EYE ST. NW. Individual offices and suites with Secretarial Telephone Service. Also 2d-floor open space. Low Rentals. SHANNON & LUCHS CO. 1505 H ST. NW. Natl. 2345.

### HOUSES—Rent—Furnished 57

ASHMEAD PL. NW., 2359—BEAUTIFULLY FURNISHED 9-ROOM RES., 3 BATHS, MAID'S ROOM AND BATH; GARAGE; OIL HEAT. NORTH 8122.

BEAUTIFUL corner home, Chevy Chase, D. C.; 7 rms.; oil burner; elec. refr.; screened porch; garage; adults. Em. 3029.

MT. PLEASANT — Exceptional detached winter-summer home; 9 rms., 2 baths; fireplaces; attractively furn.; large yd.; beautiful oak trees; 2 garages. 3035 15th st. nw.

### HOUSES—Rent—Unfurnished 58

EDGEMOOR, MD.—Detached, 8 rooms, 2 baths; a. m. i.; nice lot; vacant; excellent condition; near all conveniences; rent, $90. Call H. A. Jacob, Nat. 9257. Eve., Wisc. 4844.

HERE IT IS!—$80 home for $67.50; six beautiful rooms, double sleeping porch, garage; tile construction; redecorated; up to the minute. Shep. 2408.

JUST off 16th st.; lovely 4-bedroom home, 2 baths; inclosed heated sleeping porch; oil burner; Frigidaire. Owner, Ad. 0031.

MONROE ST. NW., 1886—8 rooms, bath, semidetached brick, with built-in 2-car garage; will decorate for tenant to make attractive old home; exceptional at $80. To inspect call Na. 4815, American Security & Trust Co.

ORDWAY ST. NW., 3614—Semidetached brick, 7 rooms, two baths, sun porch, elec. refrigeration; large living room, hardwood floors throughout, ample closets, good kitchen range. Will decorate to suit. Only $95. For inspection phone Na. 4815, American Security & Trust Co.

R ST. NE., 156—Good condition; 7 rms., bath; modern; hot-water heat; $47.50; improve for right party. Hyatts. 117-R.

1418 OAK NW.—6 rms., inclosed porches; recreation room; $60, or sale same with small down payment. Em. 0939.

PARK RD. NW., 644—6 rooms, bath; hot water heat, elec. lights; rent, $40 month. A. S. GARDINER, Investment Bldg., 15th and K sts. nw. NAtional 0334.

904 8TH ST. NE.—6 rms, bath, gas, elec., good cond., nice yds., porch; nr. cars, bus; reduced. Atl. 1033.

### HOUSES—Rent or Sale 60

WE can sell your property if priced right. List your property with us for rent or sale; white or colored. Lewey, Inc., Dist. 3625. 1003 K st. nw.

### SUBURBAN—For Rent 61

**$35 PER MONTH.** Brick bungalow, semidetached, 3 rooms and bath, breakfast porch, hot-water heat, attic, built-in garage; convenient to graded school. Shepherd 2394.

### HOUSES for SALE 68

CHEVY CHASE, D. C.—Center hall, all-brick, slate roof, 6 large rms., 2 beautiful baths, 2-car garage; 1 block Conn. ave. Extraordinary bargain. No trades. Clev. 4733.

EDGEMOOR, MD.—$8,950; detached brick; 7 rooms, 2 baths, attic; garage; large lot; a. m. i.; new house condition; vacant. H. A. Jacob, Nat. 9257. Eve., Wis. 4844.

GLOVER PARK—New house for sale; small equity in it; will sacrifice. Phone West 2988.

MARIETTA PARK—Corner, $8,450; brick; 8 rms., 4 bedrms.; large lot; Frig.; garage; vacant; new house condition. H. A. Jacob, Nat. 9257. Eve., Wisc. 4844.

**FOR SALE AT $5,950.** This seven-room house on corner lot located in Lyon Park, very easy terms, priced to sell at $5,950. Did sell for $7,850. **GRAHAM & OGDEN** Realtors and Insurance. 313 Woodward Bldg. Nat. 3686.

A BEAUTIFUL HOME IN UNIVERSITY PARK, MD. **$6,750** 117 MONROE AVE. An unusually attractive detached home situated on a beautifully landscaped lot 50x160. Six rooms and bath. Modern throughout. 2-car garage. Fifteen-year Metropolitan Life Ins. Co. 1st trust—assuring maximum economy and protection to the home buyer. *To Inspect—Drive out Baltimore Boulevard to Monroe Ave., University Park, turn left to property, or call* **WEAVER BROS., INC.** Realtors, Washington Bldg. Dist. 9486.

**$6,950** Terms Like Rent. 820 Easley Street Silver Spring, Md. The most worthwhile value in a quality home offered in recent years. An extremely attractive detached brick home with full basement, six rooms, bath and attic with sufficient room on second floor for three rooms. Hot-water heat and all modern improvements. Open fireplace. Fifteen-year Metropolitan Life Insurance Co. first trust—assuring maximum economy and protection to the home buyer. **INSPECTION BY APPOINTMENT WEAVER BROS., INC.,** Realtors Washington Bldg. Dist. 9486

### SALE or EXCHANGE 70

**Modern Apartment Bldg.** Will trade for clear home, well located, near Conn. Ave. Bridge; (8 apts.), 6 of 6 rooms, 2 baths and screened sleeping porch, 2 smaller apts.; splendid renters; will trade subject to first trust; ideal for home or income producer. WM. K. HARTUNG & CO., 336 Shoreham Bldg. NA. 2232.

### ACREAGE for SALE 71

**TRUE SACRIFICE** 75 ACRES, NEAR MASS. AVE. NW. Beautiful rolling, wooded tract; close to Mass. ave., a short distance beyond District line; formerly priced at $1,500 per acre; because of financial reverses, owner will sell at $500 per acre for immediate sale. WM. K. HARTUNG & CO., 336 Shoreham Bldg. NA. 2232.

### SUBURBAN for SALE 73

CLOSE TO D. C. LINE—Attractive 2-room cottage, 2 lots, electricity. Price, $450; $25 down, $10 per month. O. B. Zantsinger Co., 945 K st. nw. Nat. 5370.

70 OAKWOOD RD., HYATTSVILLE HILLS. Desirable 5-room bungalow, strictly modern; hot-water heat, large sleeping porch; beautiful corner lot. Owner will sacrifice; monthly payments which include all interest, principal and taxes. Apply Perry Boswell, Mt. Rainier, Md.; Phone Hyattsville 617.

### FARMS—Land for Sale 74

HEADQUARTERS for Maryland Farms and country estates. Sales agent for mortgage institutions. Mortgagees Clearing House, 317 Munsey Bldg., Baltimore, Md.

### SHORE PROPERTY—Sale 76

THE CAPITOL'S ONLY LAKE COLONY **IS LAKE JACKSON** Restricted cabin sites and private estates from $200 up. You can purchase site and cabin if you have $95 cash. Call Met. 9449.

### WANTED—REAL ESTATE 77

WILL PAY $1,000 cash on suitable farm or acreage. Near D. C. preferred. Write to 632 D st. se., Washington, D. C.

CALL ME BEFORE YOU SELL. Immediate cash for your property, brick or frame; any section. District only. O. G. DUTY, 1024 Vermont ave. Nat. [illegible]

# 8 FIREMEN INJURED NEAR MARTINSBURG

## Truck, Answering Alarm in County, Plunges Over Embankment.

Special to The Washington Post.

Martinsburg, W. Va., Jan. 19.—Eight city firemen were thrown from a big motorized truck of No. 5 company and all injured this afternoon. The truck toppled over an embankment on the Martinsburg-Charles Town highway 2 miles east of the city while answering a call to a home in the county.

The injured are William Anderson, driver of the truck, and Clarence Everhart, paid firemen; Paul Small, Phillip Welshans, Robert Long, William Kimes, Louis Fristoe, Robert Small, volunteers. Welshans, Long, Paul Small and Fristoe were the most seriously hurt. They were taken to a local hospital.

The wreck happened as the trucker was descending a hill where work on the road is in progress. Anderson applied the brakes to avoid a truck which suddenly slowed up, the fire truck wheels skidded, and the pumper plowed into the enmbankment, then across the road and down the other embankment. Some of the firemen protected themselves by jumping before the first crash.

Road employes rushed to their rescue and passing motorists brought them to this city. The pumper was damaged. The firemen were within half a mile of their destination when the accident happened. The home and contents were destroyed.

## 3 Acrobatic Train Robbers Escape

### Use Rope Ladder to Open Box Car Moving at High Speed.

Thieves who broke into a box car while hanging from the side of a speeding train early yesterday managed to loot the car of cigarettes and escape railroad detectives who had been called in to solve a series of robberies between here and Baltimore.

Railroad detectives last night said they had been unable to learn how the robbers escaped from the train after they were sighted. The freight left Potomac Yards, Va., early yesterday, and did not slacken speed between Washington and Baltimore. But near Muirkirk, Md., the thieves were seen in the car, although they were not to be found when the train stopped near Baltimore.

Apparently, the three robbers boarded the train in Washington. The men climbed down a rope ladder swung over the side of the car and broke open the door. They threw out cartons of cigarettes at a prearranged spot. Railroad police last night saw the men throwing out the cigarettes and notified Prince Georges County police, who gathered the cartoons before their intended receivers arrived.

## Col. Anderson Asks War Debts Accord

### Makes W. & L. Speech and Urges People Be Told Economic Truths.

Lexington, Va., Jan. 19 (A.P.).—Col. Henry W. Anderson today said necessary economic and social readjustments can be made without violence under a definite and courageous leadership, if the people are told the truth and opportunity is afforded for free expression of the popular will.

Speaking as Founders' Day orator at Washington and Lee University, the Richmond Republican leader asserted that far-reaching and fundamental readjustments are necessary, adding that the recent national election was a clear indication and warning to those in charge of Government that the people were determined to have effective relief from existing injustices and hardships.

He expressed the opinion that Roosevelt should make possible an early and equitable adjustment of war debts with his ability to draw support from the South and West.

## Electric Companies To Share Quiz Cost

### See Less Expense in Plan by Virginia for Progressive Inquiry.

Richmond, Va., Jan. 19 (A.P.).—Reports at the Capitol today indicated that major Virginia power companies will pay a large portion of the cost of a proposed investigation of electric power rates in force throughout the State.

Members of the Corporation Commission said the companies agreed it would be less expensive to them to aid in a progressive investigation such as is proposed, than to be summoned arbitrarily to show cause why their rates should not be cut.

While the actual figure was not set it was suggested that the companies may cooperate financially to the extent of approximately $50,000.

## Poe Drama Staged At Charlottesville

### World Premiere Is Given on Anniversary of Birth of Author.

Special to The Washington Post.

Charlottesville, Va., Jan. 19.—Edgar Allen Poe's only drama, "Politian," written in Baltimore and published 100 years ago, was given its world premiere tonight by the Virginia Players, in Cabell Hall, at the University of Virginia.

The performance on the 124th anniversary of the author's birth was under auspices of the Raven Society.

"Politian" was directed by Prof. Harry Rogers Pratt, director of the Virginia Players, with the assistance of Dr. James Southall Wilson, Edgar Allen Poe professor of literature. Staging was by Roger Boyle, associate director of the players.

Ready readers watch Post Classified ads for new propositions every morning. Put your message before them and get results the same day. Just phone National 4205.

## ROOSEVELT AND NORRIS TO STUDY MUSCLE SHOALS

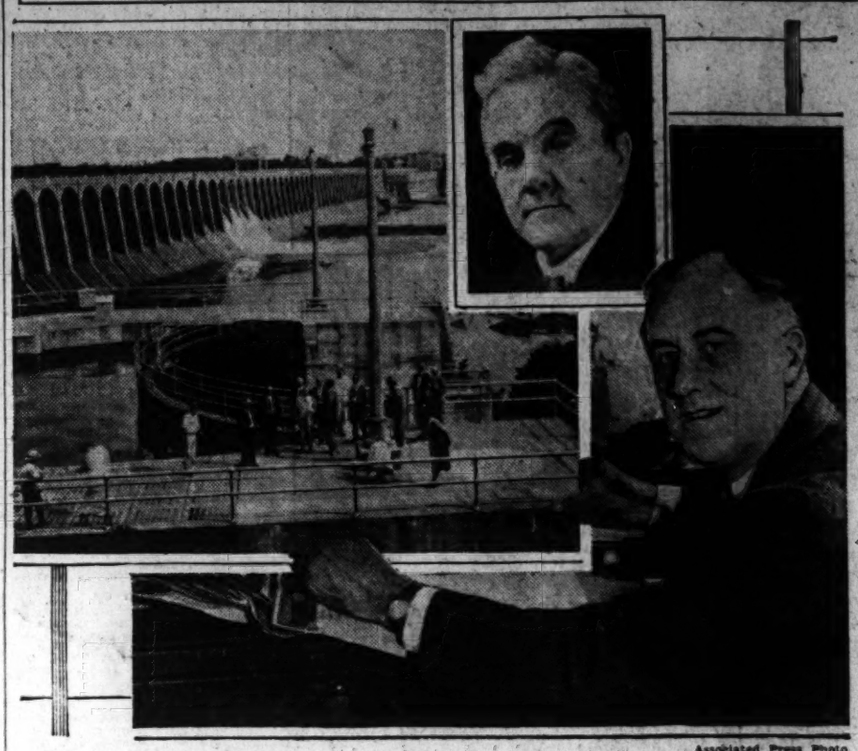

Associated Press Photo.

President-elect Roosevelt, accompanied by Senator George W. Norris (above), will make an inspection trip to the $150,000,000 Muscle Shoals nitrate and power project near Florence, Ala. The project's fertilizer and power plants have been idle for more than a decade. The invitation to Norris, advocate of Federal operation, is seen in some quarters as indicating Mr. Roosevelt may favor its operation by the Government.

## BUDGET CONSIDERED IN PRINCE GEORGES

### Plan to Slash or Eliminate Road Tax Is of Particular Interest.

The solution made more difficult by uncertainty as to what action the Legislature will take toward reducing fixed expenses, officials of Prince Georges County are busy studying their annual budget-making problem.

Of particular interest to the county commissioners is the proposal to reduce or eliminate the road tax through diversion of the gasoline tax funds, while pending action on Gov. Albert C. Ritchie's proposal to cut salaries 10 per cent is a matter of moment to the school board.

With 76 per cent of its expenses allocated to salaries, any cut would have great effect on the school budget. The board has considered a tentative budget based on a 10 per cent cut in wages, but is unwilling formally to approve it until the Legislature has acted.

Although the board has taken no action either to approve or disapprove the tentative budget, it may have to be adopted before the Legislature has acted. The law provides that the school budget must be sent to the county commissioners by the first Monday in March, and it is doubtful if the changes in the school law will have been made by this date. In case they have not been made, the board probably will submit a budget based on the present law, with the provision that the schedule of expenses can be reduced if the law is changed.

The major economy in the board's program of sawing is a cut of 10 per cent in teachers' salaries. However, it is expected that almost every item of expense can be reduced by one-tenth.

## Gambrill Plans to Fight Abolition of C. M. T. C.

(Associated Press.)

Representative Gambrill (Democrat), Maryland, yesterday said he intended to oppose the move to abolish citizens' military training camps as an economy measure.

Aside from his belief that abolition of the C. M. T. C. would be a "blow at national defense," he said, he did not want to see Fort George G. Meade, which is in his district, lose its training camp.

## *Many Pictures Being Sent In Post Test by Relatives*

### Scores of Photos Already Filed in Campaign to Find 51 Most Charming Girls Who Will Receive $10,500 at World Fair.

Who is the most charming girl in the world? That is the question which The Washington Post seeks to answer in order to name a queen for the great Century of Progress International Exposition which opens at Chicago on June 1.

Fifty-one girls will be selected as most representative of feminine charm and, in addition to high honors, will participate in the award of $10,500 in cash prizes. Selections will be made upon the basis of photographs which may be submitted to The Washington Post by any unmarried girl or by her friends or relatives. It is only necessary to send in a picture, at least 6 by 8 inches in size, that has been made within the past twelve months, accompanied by the Transmittal Coupon printed elsewhere in this paper today or with the same information written on a separate sheet of paper. Selections will be made upon the basis of the character and femininity reflected by the photograph rather than upon that of classic beauty.

The girl whose photograph is selected as preeminent by the judges will receive $5,000 in cash in addition to the title of Queen. The next two girls in the order of their selection will be the first and second Ladies in Waiting and receive $3,000 and $2,000, respectively. Forty-eight other girls will compose the Queen's Court of Honor and will share equally in the magnificent program of entertainment that has been arranged for them during a two weeks' stay in Chicago.

Transportation to and from the exposition will be paid by The Washington Post and the Chicago Tribune, together with every other expense, including that of gowns fashioned for each individual girl by leading modistes.

The purpose of this search is to add a touch of colorful beauty to the elaborate ceremonies that will inaugurate the mammoth International Exposition of a Century of Progress, and it is conducted by exclusive authority and arrangement with the world's fair officials.

Scores of girls have already sent in their photographs to The Washington Post, while hundreds of others have announced their intention to compete when they have selected the photograph which seems to them most attractive. Fathers and mothers also have shown their pride by submitting their daughters' photographs, and many admiring young men have forwarded treasured pictures of their sweethearts to the Queen Contest Editor.

Every unmarried girl is eligible to compete unless she is a professional, such as a stage girl or artists' model. Employes of The Washington Post and members of their families also are excluded from the contest.

In addition to the $10,000 offered in grand prizes, The Washington Post also will pay $500 to the 100 girls whose photographs will be published in the rotogravure section of The Sunday Post. Ten of these photographs will appear each Sunday, beginning January 29, and the original of each will receive $5 in appreciation for the courtesy of allowing its publication.

## Lighting to Be Curtailed On Airway to Norfolk

(Associated Press.)

Failure of the Postoffice Department to make use of the facilities of the Washington-Norfolk airway, lighted for night operation by the Department of Commerce at the request of the inter-departmental airways board, yesterday resulted in curtailment of night service along the route.

Beginning last night, aviators have been notified all airway beacons and boundary and obstruction lights at intermediate landing fields along the airway from site No. 3, Seaford, Va., to site No. 13, Piscataway, Md., inclusive, will be operated from dusk to midnight only, instead of from dusk to dawn.

## Bishop Freeman Plans Service for Lay Leaders

A special service for lay leaders of the Diocese of Washington will be conducted by Bishop James E. Freeman at 5:15 p. m. Sunday in the Chapel of St. Joseph of Arimathea.

Bishop Freeman will deliver an address on the potential opportunities within the grasp of the lay leaders for deepening the devotional life of th diocese and winning new converts for the Christian church. The service will be held annually hereafter.

## ZACK MILLER, TOM MIX IN COURT BATTLE

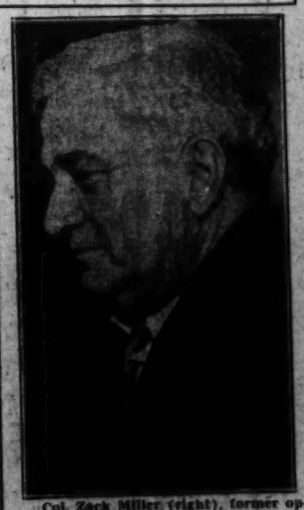

Col. Zack Miller (right), former operator of the 101 Circus and Ranch, is shown as he testified at Erie, Pa., in the second trial of his $342,000 damage suit against Tom Mix, movie cowboy, on charges of breach of contract. Mix is shown outside court with his third wife, Mabel Ward, and his daughter, Ruth.

POST WANT ADS BRING QUICK RESULTS

# W. H. BYRD ELECTED BY VIRGINIA BANKERS

## Alexandria Man Also Wins Office at Conference at Berryville.

Special to The Washington Post.

Berryville, Va., Jan. 19.—W. H. Byrd, cashier of the First National Bank of Harrisonburg, today was elected chairman for the ensuing year of Group Three of the Virginia Bankers Association which held its twenty-fourth annual meeting here. The delegates are guests of the three banks of Clarke County, the First National and Bank of Clarke County, of Berryville, and the Boyce State Bank, of Boyce.

Other officers elected were: Vive chairman, L. H. Dudley, vice president of the Alexandria National Bank; secretary-treasurer, P. W. Anderson, cashier of the Marshall National Bank & Trust Co.

The following were elected to the advisory board: C. C. Lauderback, cashier of the Farmers & Merchants Bank, of Stanley; H. H. Cooley, cashier of the Round Hill National Bank; W. B. Timberlake, cashier of the Augusta National Bank, of Staunton; W. E. Boyer, cashier of the National Bank, of Woodstock, and S. H. Smith, cashier of the State Bank, of Madison. C. L. Robey, president of the Purcellville National Bank, was elected to represent Group Three on the executive council of the Virginia Bankers Association.

Luray and Front Royal banks extended invitations to group 3 to meet with them next year. Luray's invitation was accepted.

From the fifteen counties that constitutes this group, 215 delegates were sent to this meeting which was presided over by P. G. Marsteller, cashier of the Fauquier National Bank of Warrenton. The keynote was optimism with interesting addresses made by the leading bankers. Thomas B. McAdams appealed for a fair deal for the railroads and a reduction of the interest rate on England's war debt to the United States to the level of that paid by France, with a retroactive provision. Mr. McAdams is the executive manager of the State Planters Bank & Trust Co. of Richmond and past president of the American Bankers Association.

## Three Suspects Admit Eastport, Md., Robbery

Special to The Washington Post.

Annapolis, Md., Jan. 19.—Three Baltimore men arrested a few days ago on suspicion of robbery when an automobile in which they were riding was found to contain a large quantity of sugar and other merchandise, today confessed to Police Commissioner Charles E. Myers that they robbed the Atlantic & Pacific store at Eastport, near Annapolis.

The accused are John C. Martin, 19; Thomas L. Murray, 25, and John J. Karl, 26. They were arrested Monday shortly after the robbery was reported, and employes of the tea store identified the goods in the automobile. Police officials believe the men have some knowledge of other local robberies, including that of the Eastway hardware store in Annapolis, from which a large number of firearms and other articles were taken. None of this plunder has been recovered despite a thorough search.

## Robert E. van Laer, Sr., Dies at Charlottesville

Charlottesville, Va., Jan. 19.—Robert Edward van Laer, for years associated with the Charlottesville Lumber Co., died yesterday at the home of his son, R. E. van Laer, jr., after an extended illness. The funeral was held at 11 o'clock this morning from Christ Episcopal Church, services being conducted by the rector, the Rev. Robert F. Gibson.

Mr. Van Laer is survived by the widow and five children—Mrs. John Emory Speer, of Danville, Va.; Robert E. van Laer, jr., of this city; Neil Culbreth Van Laer, of Durham, N. C.; Emily Schulker van Laer, of Philadelphia, and Dorothy Cynthia van Laer, of Flushing, Long Island, N. Y. There are two sisters living, Mrs. George W. Cherry, of Norfolk, Va., and Mrs. W. N. Lipscomb, of Pensacola, Fla.

# MARYLAND WILL AID IN OYSTER CAMPAIGN

## State Steamer to Join Drive on Poaching; Another Vessel Fired On.

Baltimore, Jan. 19 (A.P.).—State Conservation Commissioner Swepson Earle said today that renewed activities on the part of oyster poachers may cause him to conduct personally a movement on the part of law enforcement agencies to suppress violations.

Beside a report that a Maryland oyster navy boat was fired on Tuesday night, Earle said he received a call today from Virginia officials to send aid.

The State steamer McLean will leave next week, he said, to join the Virginia authorities, and added that he may go with the vessel if the situation at that time still warrants.

Capt. Edward J. Plowden, pulled into Leonardtown today on the Bretton Bay, a Maryland oyster navy vessel, relating how he was shot at by poachers Tuesday night when he attempted to stop poaching activities in lower Potomac waters. He said the bullet did not take effect, and he did not believe he hit any one when he returned the fire.

Plowden asserted that a group of 21 pirate boats are in the vicinity of Machodoc, Va., and that they have recently been increasing their activities in Maryland and Virginia bed regions.

Earle said tonight that Capt. J. G. Helfin, head of the Virginia oyster law enforcement body, sent him word today that the Commodore Maury, of the Virginia oyster navy, had been called to the Machodoc region because of the increased activity of poachers there. Helfin asked Earle for assistance, the commissioner said.

Earle said he does not consider the situation another oyster war, as poachers are continually at work, but their activity had probably increased recently.

# R. E. LEE'S BIRTHDAY MARKED AT CAPITOL

## U. D. C. Members Listen to Eulogy at Memorial in Statuary Hall.

(Associated Press.)

A little band of Daughters of the Confederacy gathered yesterday at the bronze Robert E. Lee statue in the Capitol's Statuary Hall to honor the Southern general's memory on his 126th birthday anniversary.

At the exercises held annually under auspices of the District of Columbia Daughters, Lee was eulogized by Maj. Robert S. Hudgins, of Richmond, vice commander in chief of the Sons of Confederate Veterans. Flowers were laid at the statue's base and a prayer and poem read in his memory.

Devoting most of his remarks to Lee's military career, Hudgins pictured the Confederate leader as one of the greatest of soldiers and the idol of his men.

Lee was, he said, "a Caesar without his ambition, a Napoleon without his vindictiveness and a Hannibal without his cruelty." The Confederate general's decision to surrender at Appomattox, Hudgins said, resulted from a conviction that "it was right" to end the conflict.

"We venerate him," he said, "as the prince imperial, and while he was not crowned with the laurel wreath of martial victory, he was crowned with the noblest honors born in the hearts of men."

## Date Set for Hearing On Radio Transfer Plea

(Associated Press.)

The Radio Commission yesterday set January 26 for a public hearing on the application of broadcasting station WEHC, Emory, Va., for permission to move its transmitter to Charlottesville.

The station is owned by Emory and Henry College.

TODAY ONLY

1,000 Prs. $1.65-$1.95 Washable

Cape and Imported KID GLOVES

84c pair

Plain pull-on or trimmed pull-on and cuff styles. Mode, beige, beaver, brown and black. Sizes 5¾ to 8.

(Main Floor, The Hecht Co.)

THE HECHT CO.

FREE YOURSELF from the handicap of not being . . . . . WELL INFORMED

Start your day with The Washington Post. Its news and features cover a range of interests that are essential for the man of affairs to keep in touch with. News of the world from the Associated Press and other news services, and interesting daily features that thoroughly cover every phase of modern thought and activity are brought to the modern man and woman every day in the Capital's Greatest NEWSpaper. Its features for men and women include:

Local and World News
Events In Capital Society
"The Once Over"
Stock Exchange Transactions
Daily Legal Record
Sports
"Strange As It Seems"
Daily Cross-Word Puzzle
"This Morning"
"On the Air Today"
"Dial Flashes"
Guest's Daily Poem
"Pro and Con"
The Editorial Page
"About the Showshops"
Culbertson on Bridge
"What Today Means to You"
"How to Keep Well"
"Interpreting the Mode"
"Fifth Avenue Fashions"
"How to Be Beautiful"
Page of Comics

*Why not have The Post delivered daily to your home or office?*

Call the Circulation Department
NAtional 4205

The Washington Post
*The Capital's Greatest NEWSpaper*